



Nukus State Pedagogical Institute named after Ajiniyaz

The faculty of Primary
education the 3-G for
course
Xudoyberganova Adolat
“Self education tasks”
in English





Administrative and territorial design of the Republic of Uzbekistan.

The Republic of
Uzbekistan consists of
provinces, districts, towns,
settlements, villages. It also
consists of the sovereign
Republic of Karakalpakstan.

article 68



THE REPUBLIC OF KARAKALPAKSTAN

The Republic of Karakalpakstan is located on the lower reaches of the Amudarya river, occupies the North-Western part of the Kyzylkum desert, the South-Western part of the Usturt plateau and the delta of the Amudarya River.

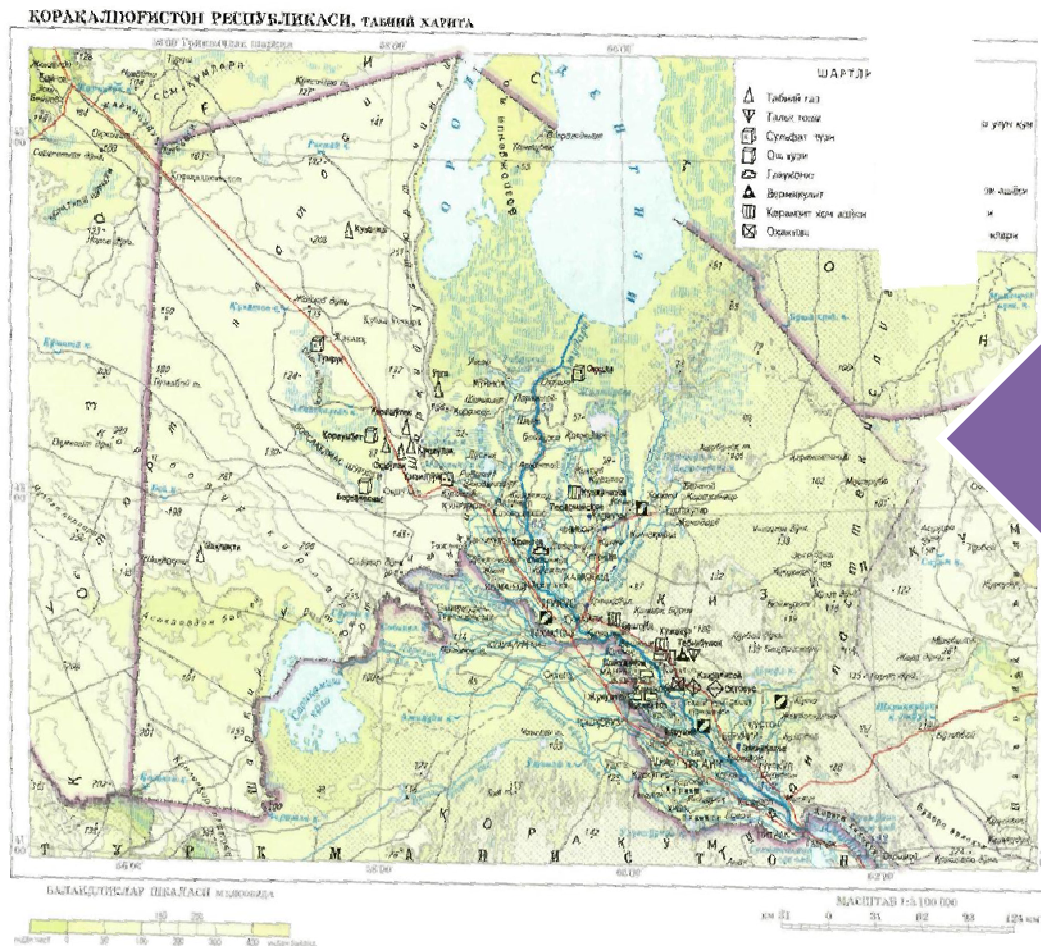



The capital of Karakalpakstan is Nukus. The number of its population is 201,8 thousand people. The Republic of Karakalpakstan includes 15 rural districts and towns.

ANDIJAN REGION



The Andijan region was founded on March 6, 1941. It is located in the Western part of the Fergana valley. In the North and East the region borders on Kyrgyzstan, in the West on the Fergana region, in the North-West on the Namangan region.

The central city of the region is Andijan. It is one of the oldest cities of the Republic with the population of 328,9 thousand people.



JIZZAK REGION

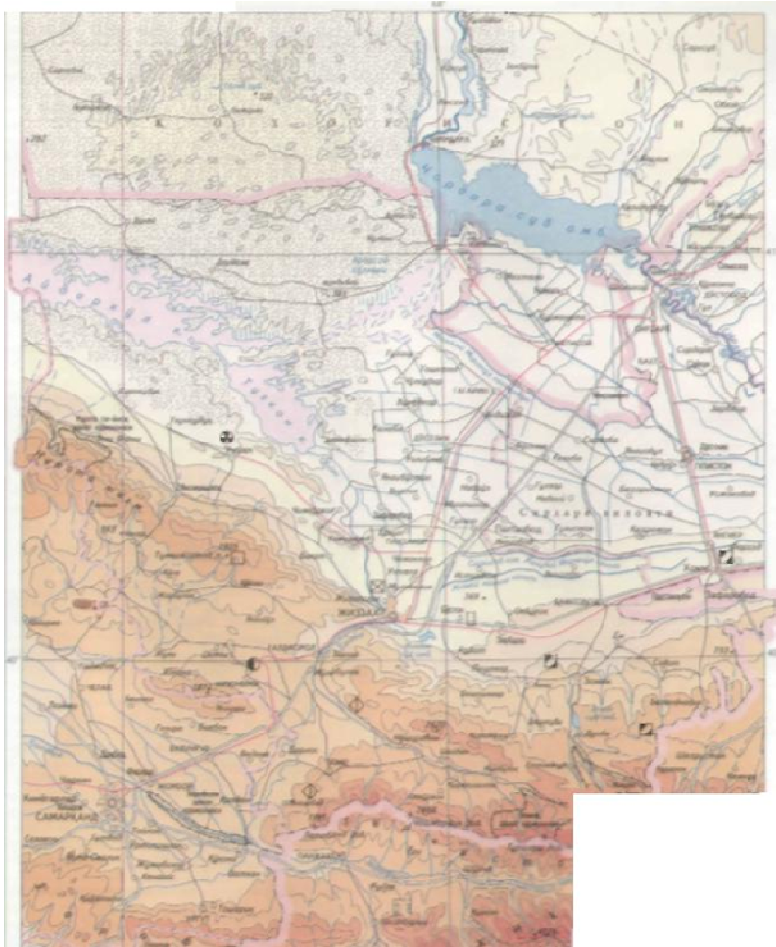

The Jizzak region is relatively a young region. It was founded on December 29, 1973. The region includes 9 districts taken from the Syrdarya region and 2 districts of the Samarkand region.

The central city of the region is Jizzak. The city is flourishing as never before. Jizzak which has new squares and high buildings.



NAVOI REGION

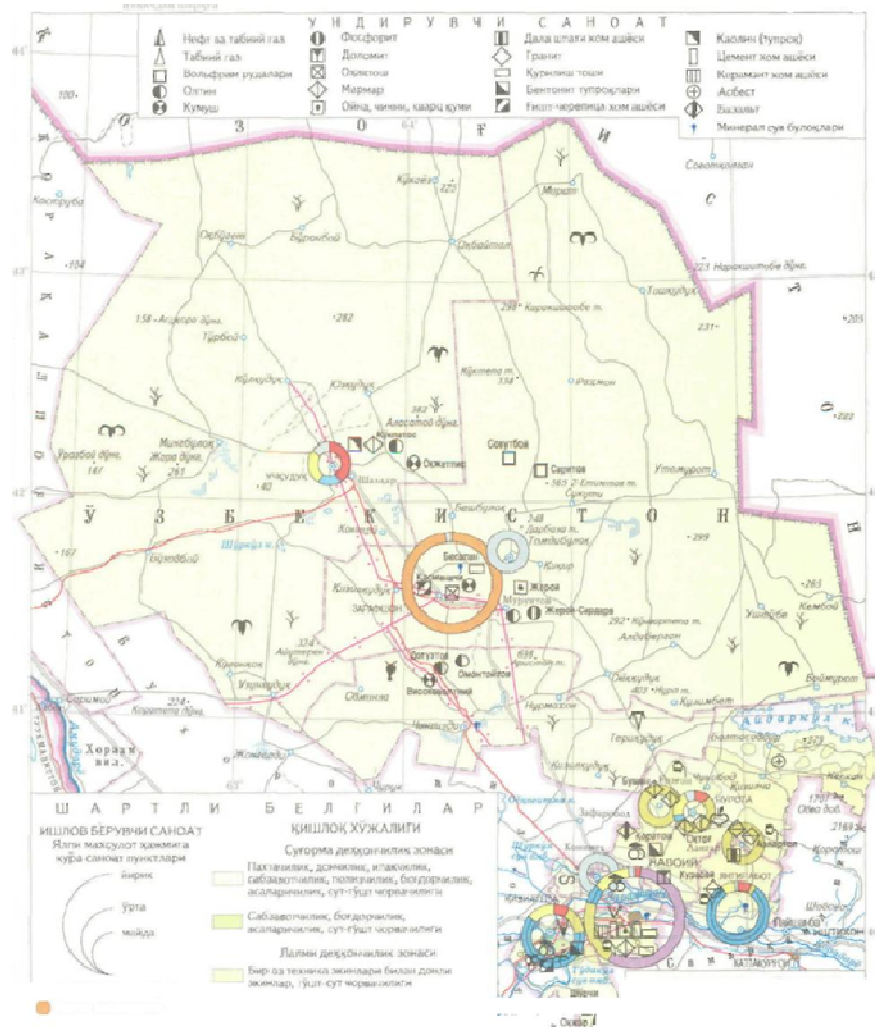

It was founded on April 20, 1982. The region is located in the center of Uzbekistan and occupies the biggest part of the Kyzylkum desert. The Navoi region is the biggest in the country.

The Navoi region includes 8 rural districts and towns. Navoi is the administrative center and it appeared on The map of the country in 1958. The population is 120,4 thousand people.



NAMANGAN REGION

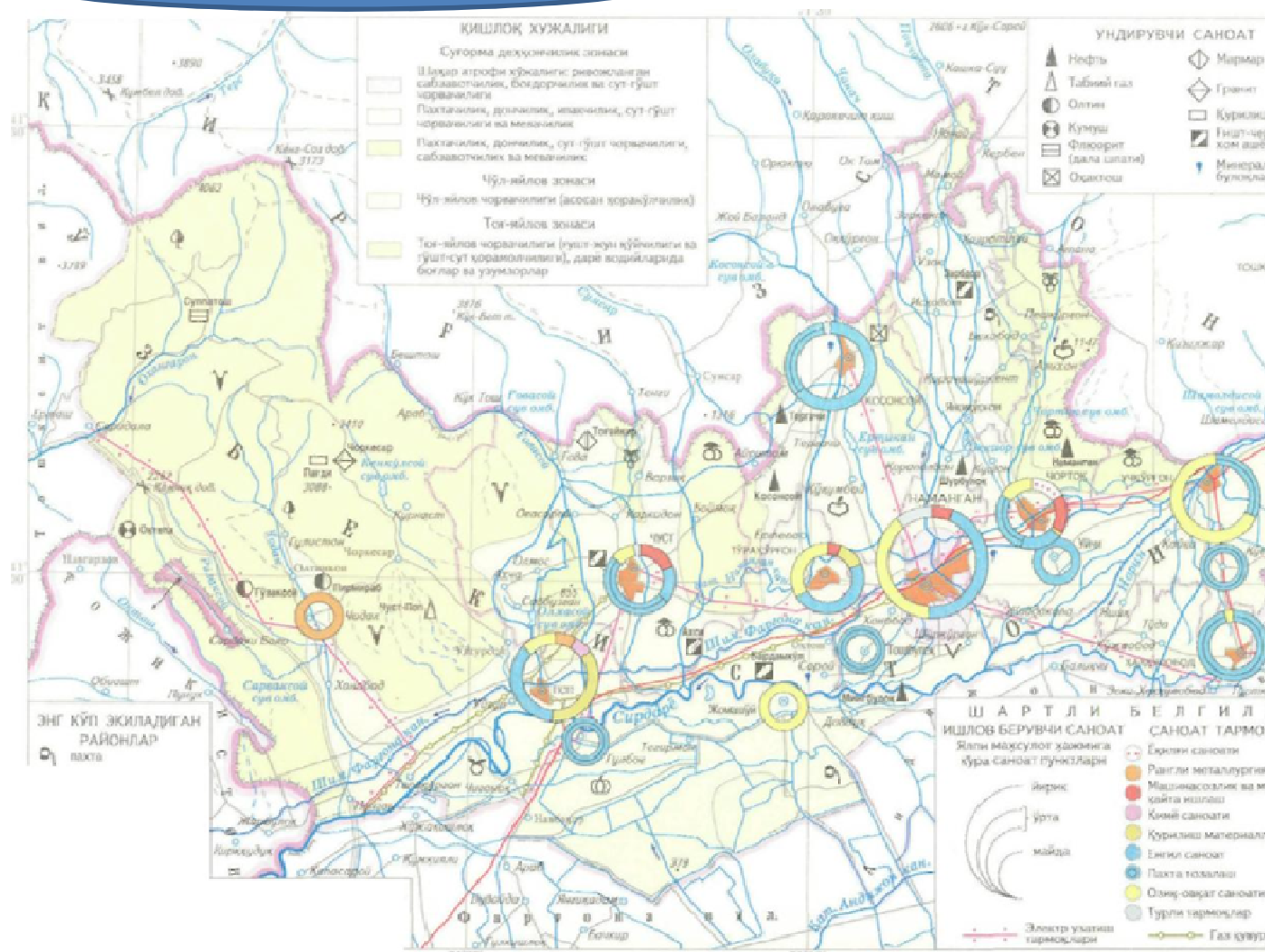



The Namangan region is included into the three regions of the Fergana valley. The region is not big 7,4 thousand km. The Namangan region was founded on March 6, 1941.

SURKHANDARYA REGION

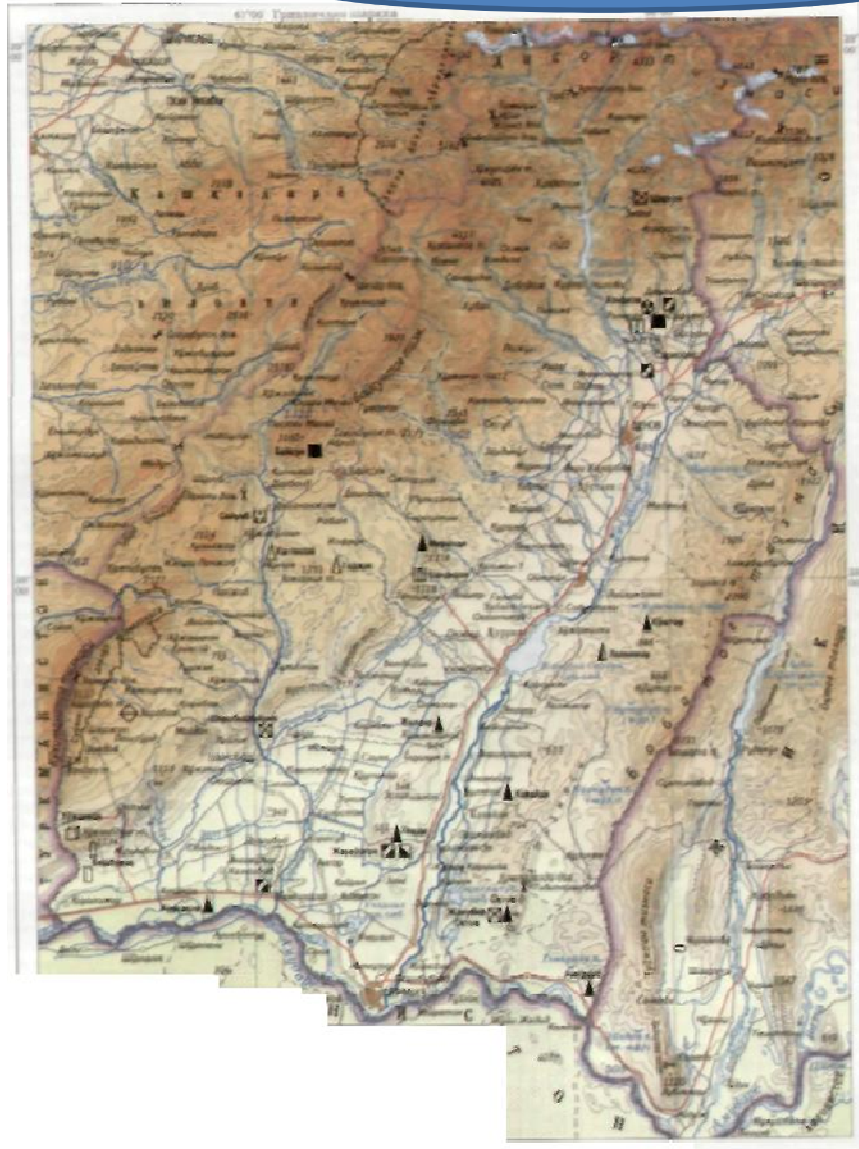

The Surkhandarya region is the southern part of our country. It borders on Tajikistan in the East, on Turkmenistan and Kashkadarya region in the west and the North West, on Afghanistan in the South, along the shore-line of the Amudarya river

The population is equal to 1 705,7 thousand people. The area of the region is 20,1 thousand km². Termez is the administrative city of the region.

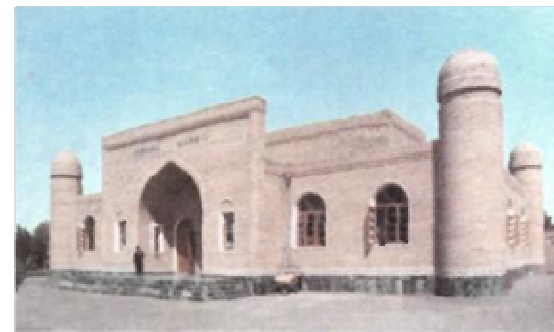

SYRDARYA REGION

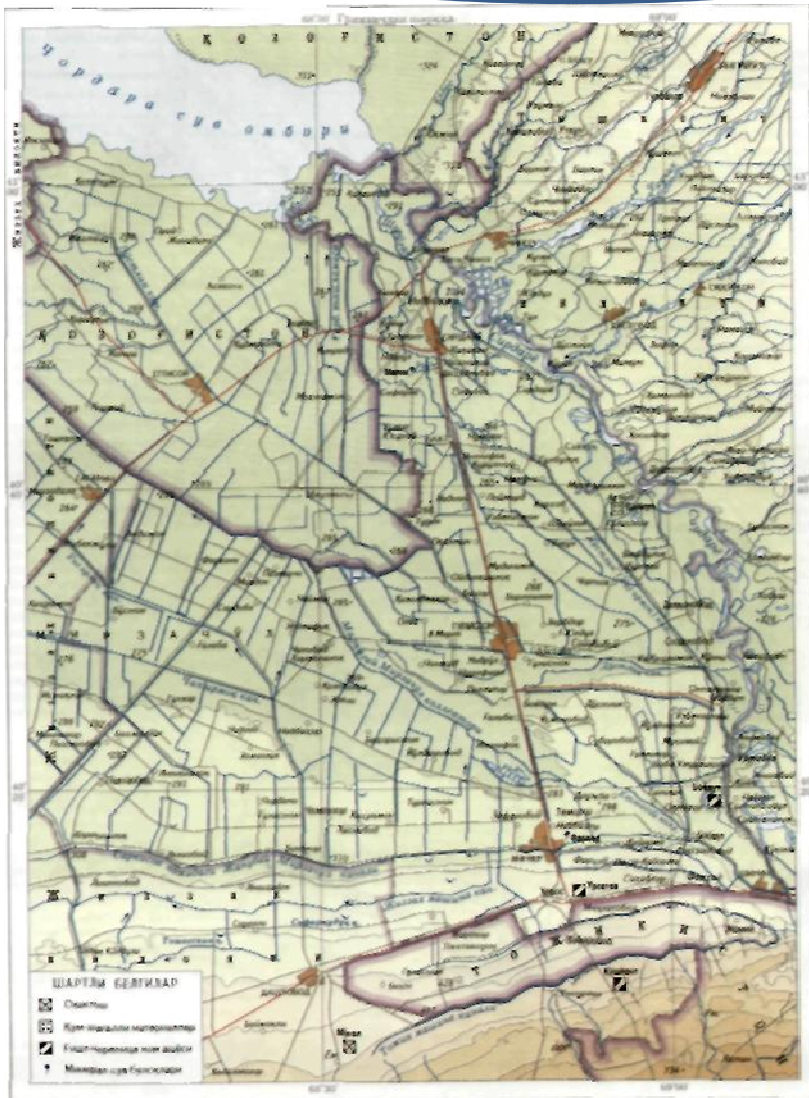

The region is located on the left bank of the Syrdarya river as it flows out from the Fergana valley.



**Syrdarya –
beautiful region!**



SAMARKAND REGION





The Samarkand region is situated in the central part of the country, in the basin of the middle stream of the Zarafshan River. The region takes the first place in the number of rural districts. There are 16 of them and 11 towns.

TASHKENT REGION





The Tashkent region is the capital region of Uzbekistan. It was founded on January 15, 1938. There are 15 rural districts in the region and 17 towns.

KASHKADARYA REGION



The Kashkadarya region is located in the Southern part of Uzbekistan. The region was founded on January 20, 1943. Kashkadarya region includes 14 rural districts and 12 towns.

KHOREZM REGION



The Khorezm region was founded on January 15, 1938. The region like Karakalpakstan is the remotest region of Uzbekistan. The Khorezm region consists of 10 rural districts. Urganch is the central city of the region.

BUKHARA REGION



The region is situated in the South of Uzbekistan and occupies the biggest sandy part of the Kyzylkum desert. It borders on Karakalpakstan, Navoi, the Khorezm, Kashkadarya regions and in the south-on Turkmenistan.



The Bukhara region is one of the first regions formed on the territory of Uzbekistan. It was founded on April 15, 1938. The Bukhara region consists of rural districts and towns.

FERGANA REGION



The Fergana region is included into the three regions located in the Fergana valley-a pearl of Central Asia. The area of the region is not big 6,7 thousand km²



Thank you for
your
Attention!