JAVODBEK KOZIMOV

# MADHINGNI KUYLAYMAN, MUQADDAS VATAN

Toshkent – 2011

O‘ZBEKISTON RESPUBLIKASI MADANIYAT VA SPORT ISHLARI
VAZIRLIGI RESPUBLIKA XALQ IJODIYOTI VA MADANIY-MA’RIFIY
ISHLAR ILMIY-METODIK HAMDA AXBOROT MARKAZI

**JAVODBEK KOZIMOV**

# MADHINGNI KUYLAYMAN, MUQADDAS VATAN

**(ASARLAR TO‘PLAMI)**

**Toshkent – 2011**

**UDK:078(575.1)**

**K – 58**

Javodbek Kozimov. **Madhingni kuylayman, muqaddas vatan.** Asarlar to‘plami – Toshkent – 2011, 108 bet.

*BBK:85.31(5Uz)*

*Mazkur asarlar to‘plami O‘zbekiston bastakorlar uyushmasi a’zosi Javodbek Kozimovning xor jamoalari ijrosiga mo‘ljallab yozgan asarlardan tuzilgan bo‘lib, oliy va o‘rta maxsus musiqiy ta’lim muassasalarining ko‘p ovozli ijrochilik bo‘limlarida foydalanish uchun mo‘ljallangan.*

**Mas’ul muharrir** O‘zbekiston xalq artisti, professor **A.Ergashev**

**Taqrizchilar:** O‘zbekiston bastakorlar uyushmasi raisi,
O‘zbekiston san’at arbobi, professor **R.Abdullayev**

O‘zbekiston va Qoraqalpog’iston san’at arbobi,
professor **B.Lutfullayev**

**ISBN - 978-9943-11-111-0**

# СЎЗ БОШИ

*«… бугунги кунда мусиқа санъати навқирон авлодимизнинг юксак маънавият рўҳида камол топишида бошқа санъат турларига қараганда кўпроқ ва кучлироқ таъсир кўрсатмоқда»*

***Ислом Каримов «Юксак маънавият – енгилмас куч»***

Юртимиз мустақилликга эришгандан то бугунги кунгача Республикамиз раҳбарияти томонидан таъсис этилган **«Ўзбекистон Ватаним маним», «Қўшиқ байрами», «Ягонасан муқаддас Ватан»** каби Республика кўрик-танловлари Она Ватанимизни мадҳ этувчи кўплаб қўшиқларнинг яратилишига туртки бўлди. Шу анъаналарга мос равишда, Самарқанд шаҳрида тарбия топган педагог, хонанда ва ижодкор Жаводбек Козимов ўнлаб янги қўшиқлар яратдиким, бу қўшиқлар қатор кўрик-танловларда фахрли ўринларни эгаллашга сазавор бўлди ва санъат аҳлининг эътиборини қозонди.

Ўзбекистон бастакорлар уюшмаси аъзоси, бастакор ва хонанда Жаводбек Козимов, ҳозирги кунда ҳамда миллий санъатимизнинг жонкуяр тарғиботчиси сифатида А. Навоий номидаги Самарқанд Давлат университети санъатшунослик факультетининг катта ўқитувчиси ва Ҳожи Абдулазиз Абдурасулов номидаги Самарқанд Санъат коллежининг хор дирижёрлиги бўлими талаба ҳамда ўқувчиларига санъат, хусусан хор ижрочилигининг сирларини ўргатиб келмоқда.

Ж. Козимов ёшларга хор ижрочилиги санъатини ўргатиш билан бир қаторда ўзи ижод қилган асарларни санъат муҳлислари, яъни халқ эътиборига ҳавола қилиб келаётган вилоят зиёлиларидан биридир. Чунки, у кейинги 20 йиллар давомида вилоят ҳамда Республикада хор санъатини ривожлантиришга, бу санъат йўналишини янада такомиллаштиришга муносиб ҳисса қўшиб келмоқда.

Азиз китобхон! Жаводбек Козимов қўлимиздаги ушбу китобига яккахон хонандалар ва хор жамоалари учун ёзган асарларини тўплаб, оммага етказишга жазм қилди.

Қўлимиздаги ўқув қўлланмада Жаводбек Козимовнинг Республикамиз мустақилликга эришгандан кейинги даврдаги ижодий маҳсулларининг намуналари киритилган. Унинг Ҳамид Ғуломнинг «Ассалом истиқлол», Хуршид Давроннинг «Сен менинг Ватанимсан», Зоҳиджон Обидовнинг «Ўктам диёр ўғлони», Бурхон Исломовнинг «Озод Ватан» каби шеърларига басталаган қўшиқларида Ватанга садоқат, юртимиз мустақиллиги, унинг қудрати, гўзаллиги, бепоёнлиги, меҳр – муҳаббат мавзулари тараннум этилгандир.

Биз биламизки, халқ қўшиқчилиги, аниқроғи фолкьлор қўшиқларини жамоа бўлиб куйлаш анъанага айланган. Жамоа бўлиб куйлашнинг бугунги кундаги замонавий кўриниши хор жамоаларининг куйлашига яқиндир. Шу сабабли «Оҳ маза дорад лаби ёр», «Ишим бордир ўшал оҳуда», «Оҳ бара чашмиман», «Санам-эй» каби фолкьлор қўшиқларини қайта ишлаб, уларни турли хор жамоалари учун мослаштиришга ҳаракат қилган.

Бу санъат ижрочилиги йўлини кўзда тутган ушбу китоб муаллифи Ж. Козимов хор санъати ижрочиларига, хусусан олий ўқув юртларининг санъат ва мусиқа факультетлари, санъат коллежларининг хор-дирижёрлиги бўлимлари, болалар мусиқа ва санъат мактабларининг ўқувчи ҳамда талабаларига ўзига хос мусиқий йўналиш, фольклор қўшиқчилигига асосланиш миллийликка эътибор бериш, хор ижрочилигига янгича ёндошиш сингари ўзига хос йўналишни кузатишимиз мумкин. Бу асарлар гармониясининг оддийлиги шундаки, улар талаба ёшларнинг қулоғига кўп эштилган халқ қўшиқларига яқинлиги сабабли хор жамоалари билан ўрганиб куйлашда деярли ҳеч қандай қийинчилик туғдирмайди. Шунга кўра Ж. Козимовнинг бу асарларини мусиқа мактаблари болалар, санъат коллежи ўқувчилар ва олий таълим тизимидаги мусиқа йўналиши бўлган факультет талабаларининг хор жамоалари ҳам бемалол ўрганиб куйлашлари мумкин.

***Ҳ. А. Абдурасулов номидаги***
***Самарқанд Санъат коллежи директори*** ***И. Ибодов***

# ASSALOM ISTIQLOL

**H.G‘ulom she’ri** **J.Kozimov musiqasi**

**Tempo di marcia**

*f*

*mf*

As-sa-

*mf*

lom, u lug‘xalq o’z-be-gim Di-li pok, qut lug‘xalq o’z-be-gim

As-sa-

lom, hurtaq-dir is-tiq - lol Iq-bo - lim, sha-ra-fim o'z - li - gim. As - sa-

lom, hurtaq-dir is - tiq - lol Iq bo - lim, sha-ra-fim o'z - li - gim. Tongbi-

lanyang-ray-di mad-hi - yam Por lay - di yuk-sak-da qu-yo - shim Yo'lko'r

kam, el ko'r - kam, dil ko'r - kam Kar-vo - ningbosh lay-veryurt bo - shim. Tongbi-

lan yang-ray - di mad - hi - yam Por - lay - di yuk-sak - da qu-yo -

shim Yo'lko'r - kam, el ko'r-kam, dil ko'r - kam Kar - vo-

ning bosh-lay-ver yurt-bo - shim.

*cantabile*

*f*

**Tempo di marcia**

Meh nat-da chi niq qan

el u-lug' el u-lug' U lug' dircha-ro g'on is-tiq-lol is-tiq-lol Mardxal - qimerksha - raf,erkqut

lug' Bax ting - dir bu bay-ram is-tiq - lol. Mardxal-qim erksha- raf, erkqut

lug' Bax ting - dir bu bay-ram is-tiq - lol. Tong bi - lan yang-ray-di mad - hi-

yam Por-lay - di yuk-sak-da qu - yo - shim Yo'lko'r- kam, elko'r- kam,dilko'r

kam Kar - vo - ning bosh-lay-ver yurt - bo- shim. Tong bi -

lanyang-ray-di mad-hi - yam Por-lay - di yuk-sak-da qu-yo - shim Yo'lko'r

kam, elko'r- kam,dilko'r - kam Kar vo -ning bosh-lay-ver yurt bo - shim. As - sa

yam Por-lay - di yuk-sak-da qu - yo - shim Yo'lko'r- kam, elko'r- kam,dilko'r

kam Kar - vo - ning bosh-lay-ver yurt - bo- shim. Tong bi -

lanyang-ray-di mad-hi - yam Por-lay - di yuk-sak-da qu-yo - shim Yo'lko'r

kam, elko'r- kam,dilko'r - kam Kar vo -ning bosh-lay-ver yurt bo - shim. As - sa

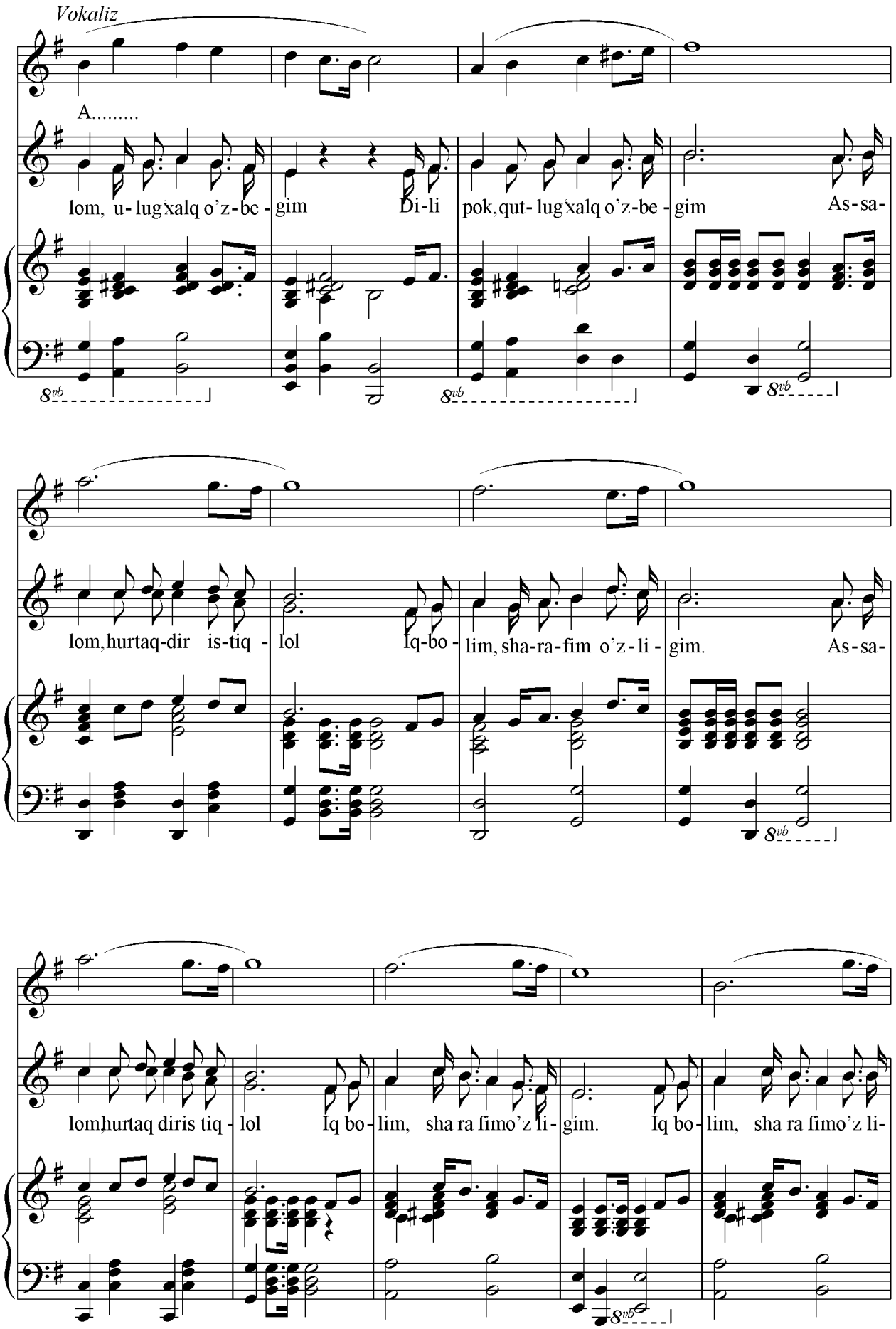
Vokaliz
A.....
lom, u- lug'xalq o'z-be - gim Di-li pok, qut- lug'xalq o'z-be - gim As-sa-
lom, hurtaq-dir is-tiq - lol Iq-bo - lim, sha-ra-fim o'z-li - gim. As-sa-
lom, hurtaq diris tiq - lol Iq bo- lim, sha ra fimo'z li- gim. Iq bo- lim, sha ra fimo'z li-

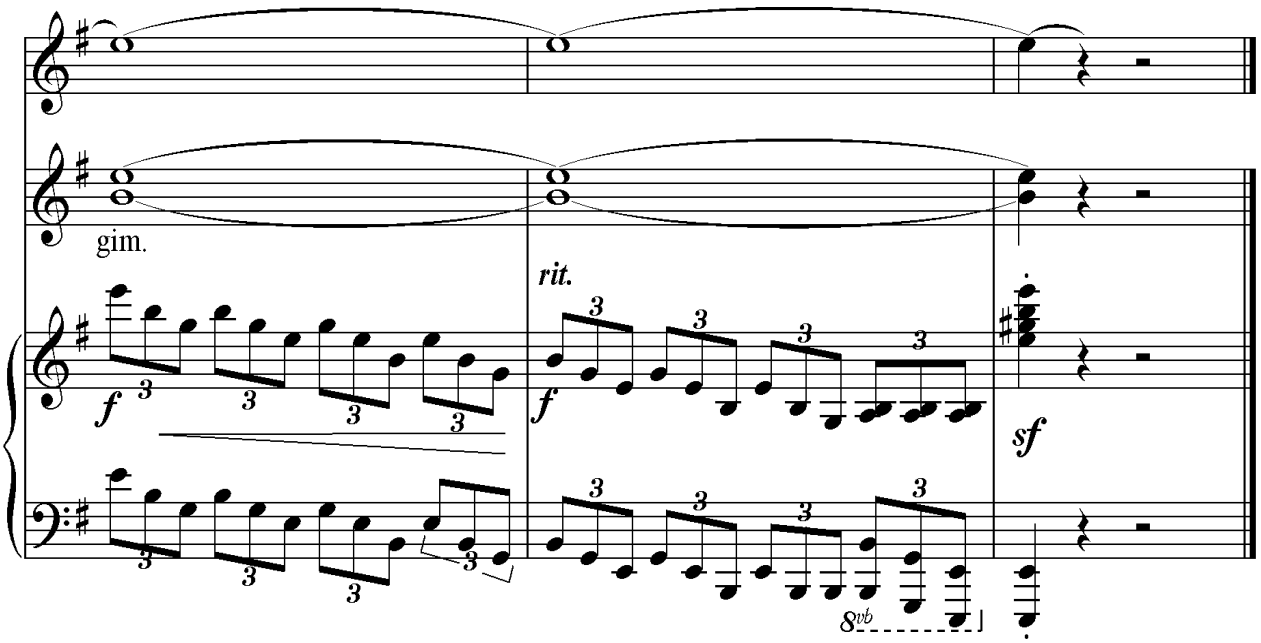


*Assalom ulug' xalq o'zbegim,*
*Dili pok, qutlug' xalq o'zbegim.*
*Assalom hur taqdir istiqlol,*
*Iqbolim, Sharafim o'zligim.*

*Tong bilan yangraydi madhiyam,*
*Porlaydi yuksakda quyoshim.*
*Yo'l ko'rkam, el ko'rkam, dil ko'rkam,*
*Karvoning boshlayver yurtboshim.*

*Mehnatda chiniqqan el ulug',*
*Ulug'dir charog'on istiqlol.*
*Mard xalqim erksharaf, erk qutlug',*
*Baxtingdir bu bayram istiqlol.*

*Tong bilan yangraydi madhiyam,*
*Porlaydi yuksakda quyoshim.*
*Yo'l ko'rkam, el ko'rkam, dil ko'rkam,*
*Karvoning boshlayver yurtboshim.*

*Assalom ulug' xalq o'zbegim,*
*Dili pok, qutlug' xalq o'zbegim.*
*Assalom hur taqdir istiqlol,*
*Iqbolim, Sharafim o'zligim.*

# VATAN ZIKRI

Jamol Sirojiddin she'ri

B.Sirojiddinov musiqasi

J.Kozimov xor uchun moslashtirgan

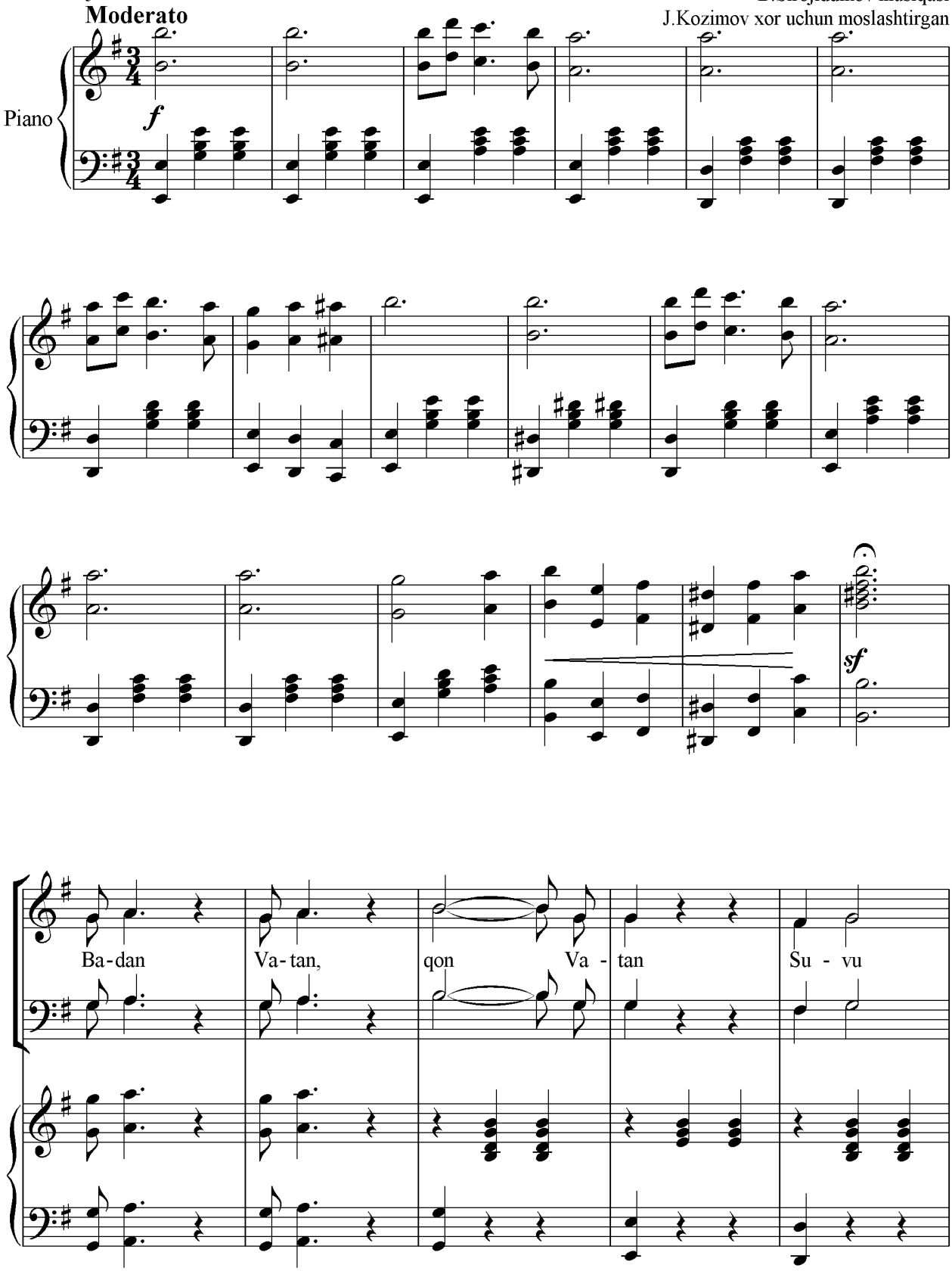

ha - vo, non Va - tan Ad - lu in - sof,

qon Va - tan Iy - mon va tan jon Va-

Solo

To - g'u bi - yo - bon Va - tan

tan Va - tan

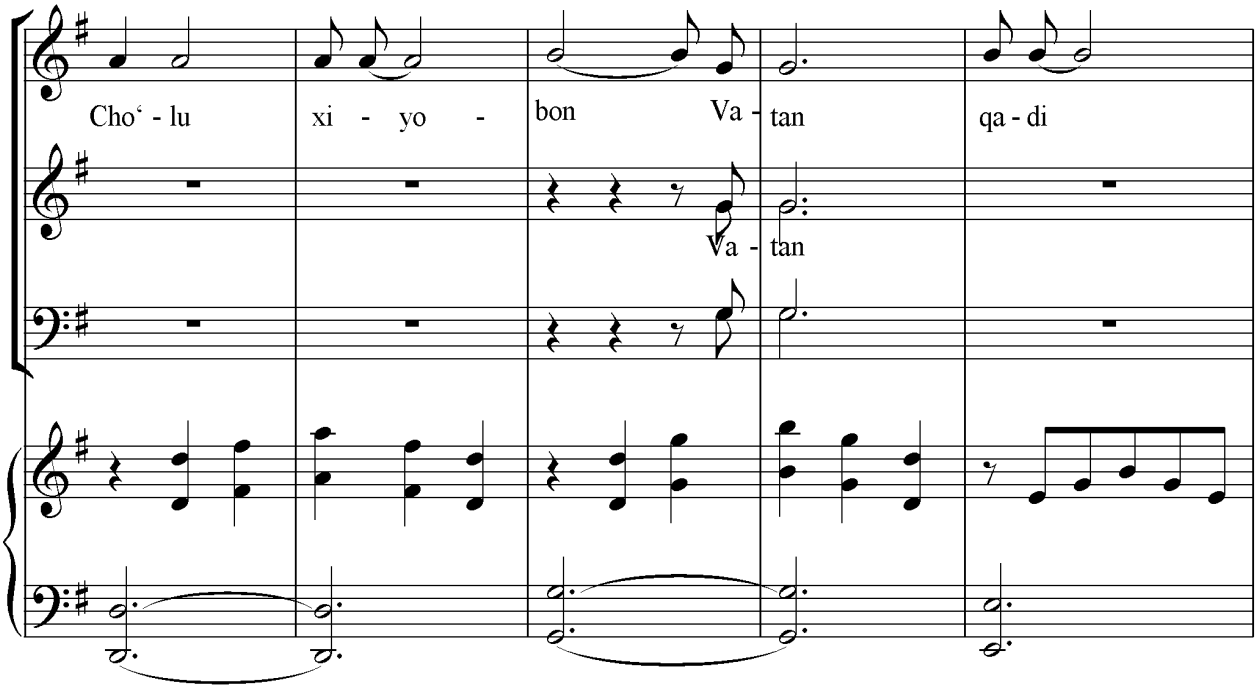
Cho‘ - lu xi - yo - bon Va - tan qa - di
Va - tan

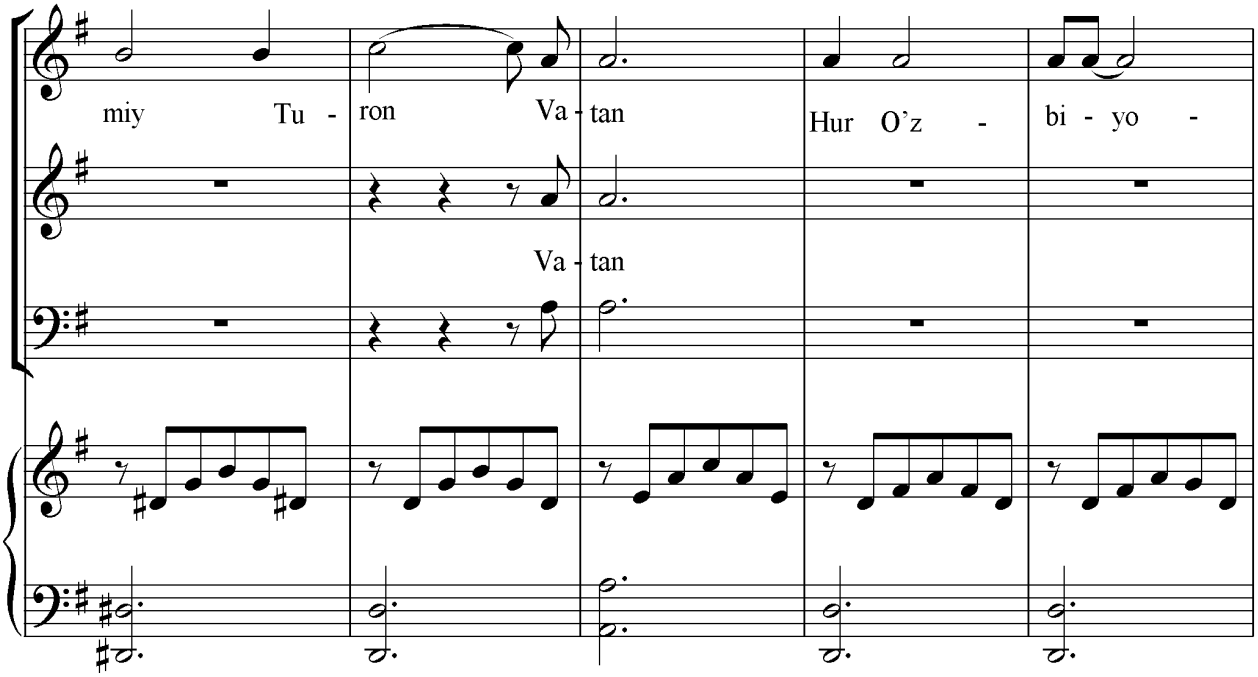
miy Tu - ron Va - tan Hur O’z - bi - yo -
Va - tan

ton Va - tan Tosh-kent bosh kent Va- tan -

Va - tan o...

-da Sir - dar - yo qon - dir tan - da

Jiz - zax qo'sh qo'l boq - qan - da Sa -mar -

qand dil ba- dan - da

*sf*

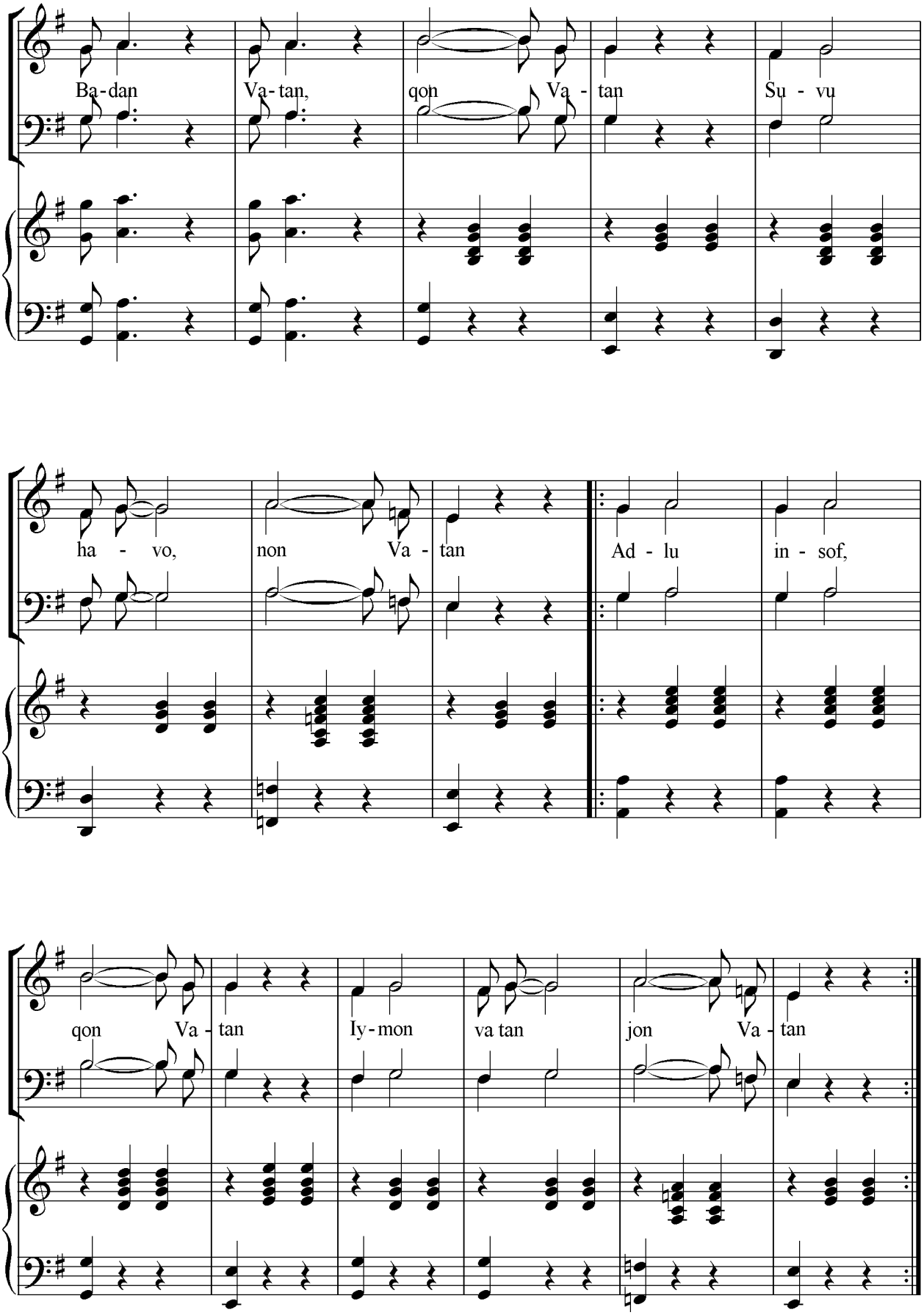
Ba-dan Va-tan, qon Va - tan Su - vu
ha - vo, non Va - tan Ad - lu in - sof,
qon Va - tan Iy-mon va tan jon Va - tan

Na - vo iy - qash - qa dar - yo Sur - xan -

dar - yo Bu - xo - ro Qo - ra - qal - poq,

Xo - ra - zm O - bo - du hur, di - lo -

-ro Chor - va - dor deh - qon Va - tan

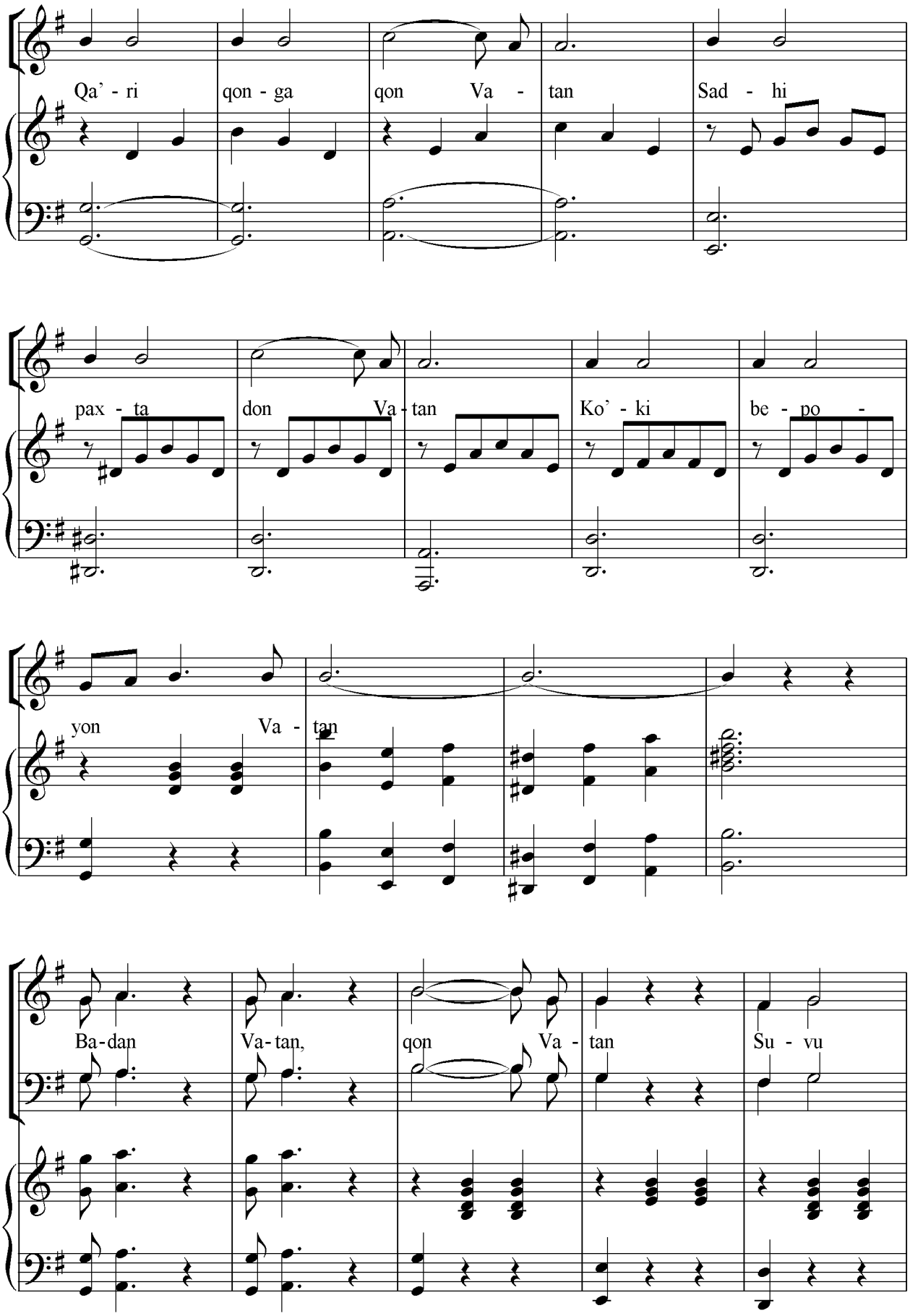
Qa' - ri qon - ga qon Va - tan Sad - hi
pax - ta don Va - tan Ko' - ki be - po -
yon Va - tan
Ba-dan Va-tan, qon Va - tan Su - vu

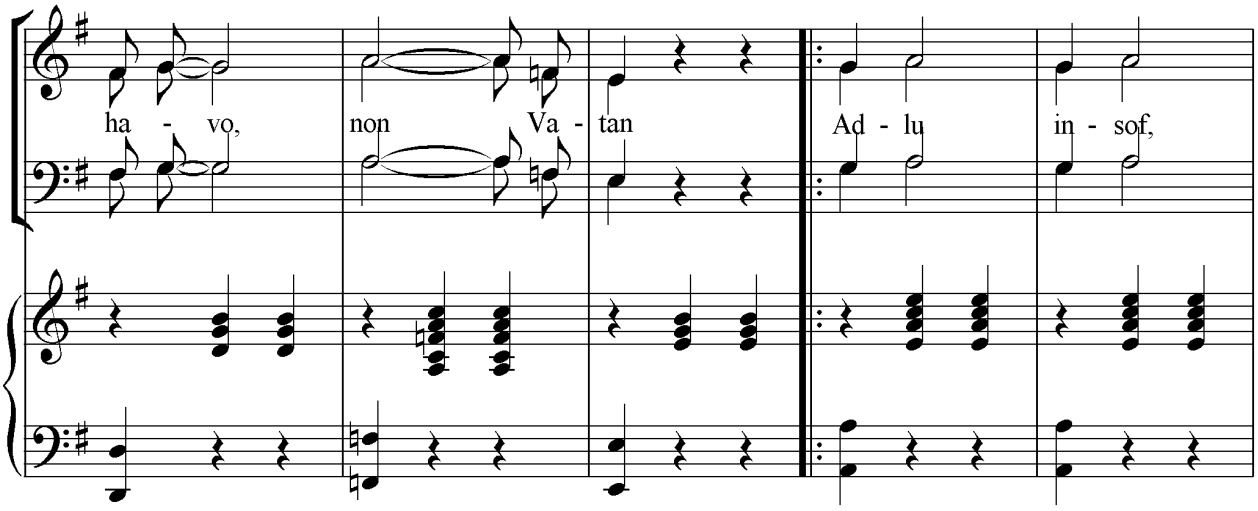
ha - vo, non Va - tan Ad - lu in - sof,

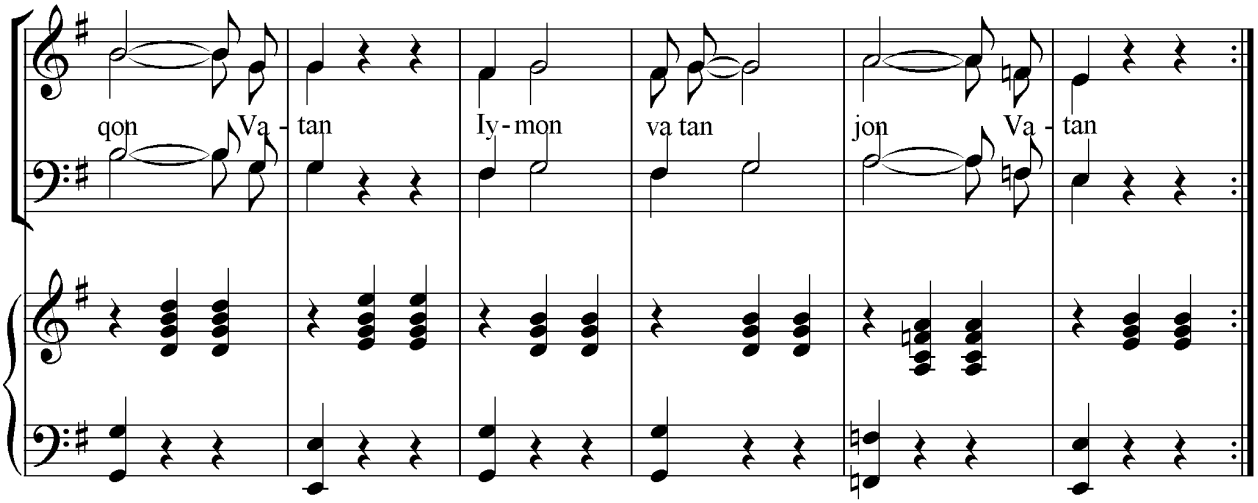
qon Va - tan Iy - mon va tan jon Va - tan

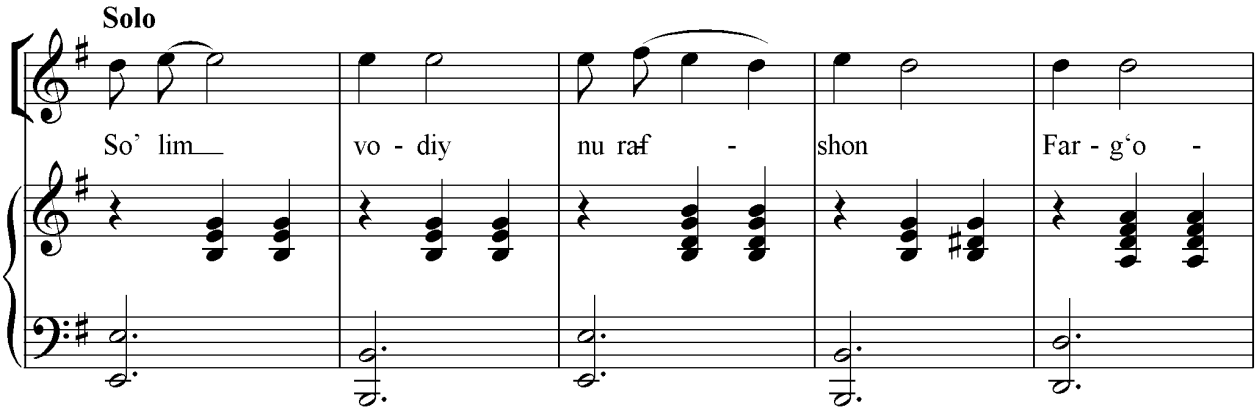
Solo
So' lim vo - diy nu raf - shon Far - g'o -

na -yu____ Na- man - gon Mar - ha - mat - li

An - - di - jon Bir - lik - da O'z -

be -kis - ton. Do'st-ga meh - ri - bon Va - tan

Yov - ga qah - ra - mon Va - tan Qu- cha -

-ver - gil shon Va - tan Hur O'z - be - kis -

ton Va - tan.

Ba-dan Va- tan, qon Va-

tan Su-vu ha - vo, non Va - tan Ad-lu in- sof,

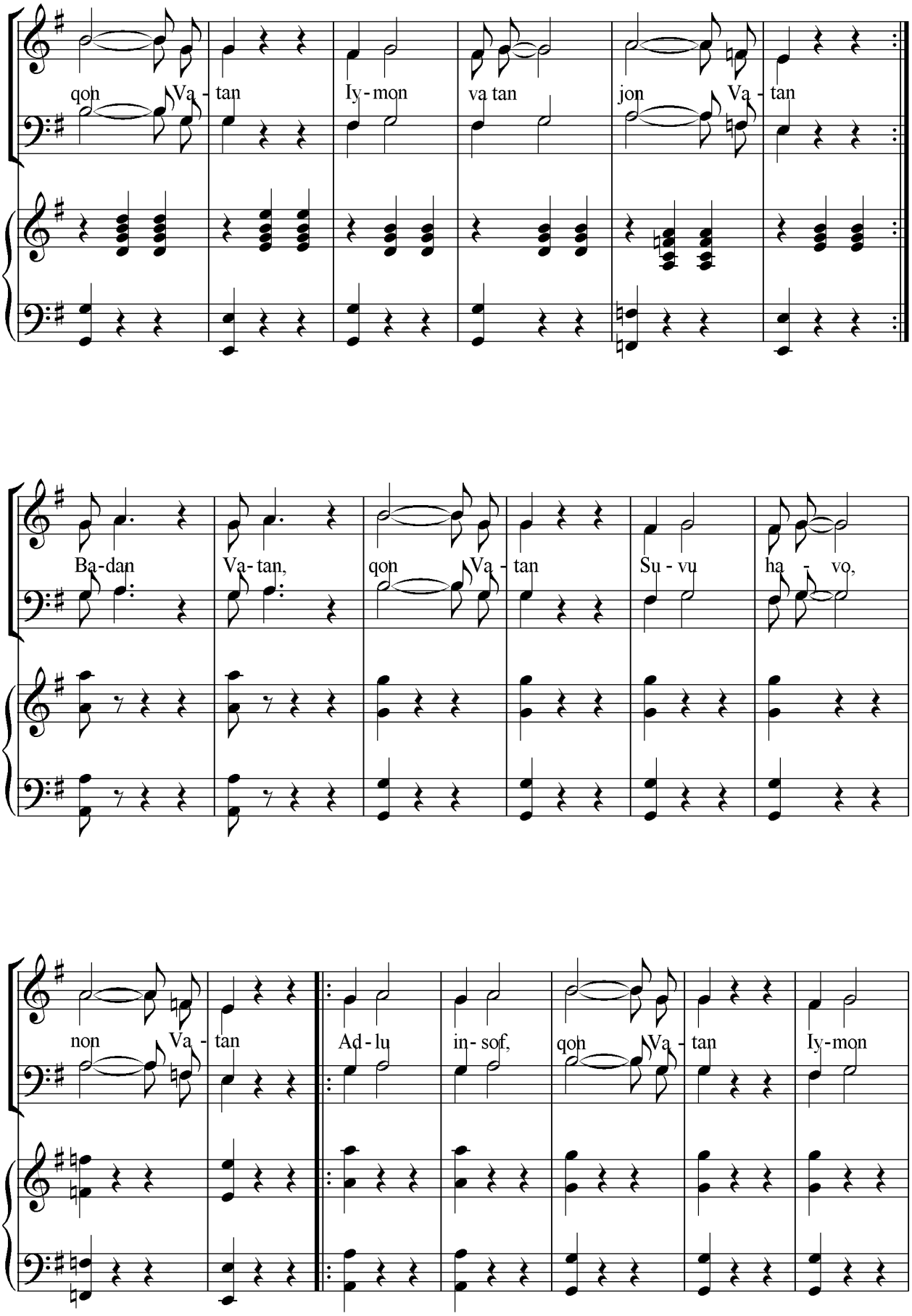
qon Va - tan Iy - mon va tan jon Va - tan
Ba-dan Va- tan, qon Va - tan Su - vu ha - vo,
non Va - tan Ad - lu in- sof, qon Va - tan Iy-mon

va tan jon Va - tan tan Ba-dan Va- tan,

qon Va - tan Su-vu ha - vo, non Va - tan Ad-lu

in- sof, qon Va - tan Iy-mon va tan jon Va - tan

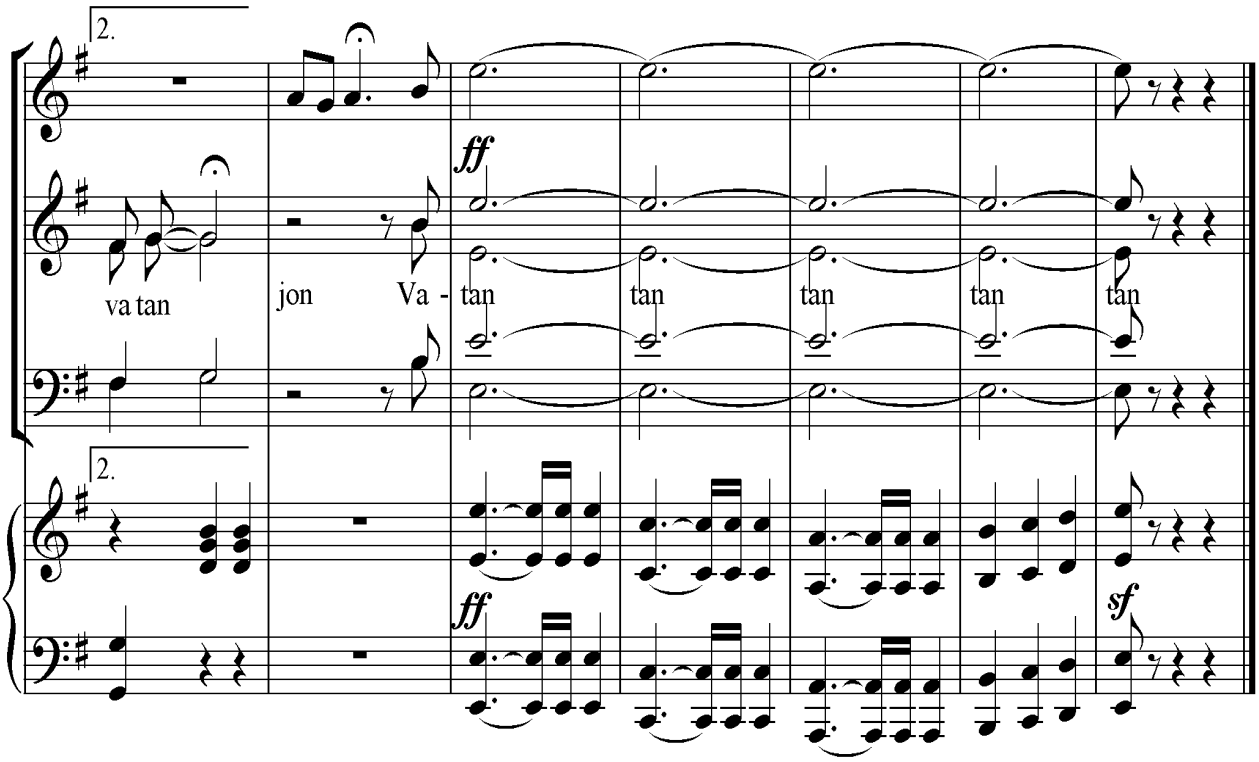


Badan-Vatan, qon Vatan.
Suvu, havo, non Vatan,
Adlu insofdon Vatan,
Imon Vatan jon Vatan.

1 Tog'u-biyobon Vatan,
Cho'lu-xiyobon Vatan,
Qadimiy Turon Vatan,
Hur O'zbekiston Vatan.
Toshkent-bosh kent Vatanda,
Sirdaryo qondir tanda.
Jizzax-qo'sh qo'l boqqanda,
Samarqand dil badanda.

Naqorat:

2 Navoiy, Qashqadaryo,
Surxandaryo, Buxoro,
Qoraqalpoq, Xorazm,
Obodu, hur, diloro.
Chorvador dehqon Vatan
Sadhi paxta, don Vatan,
Qa'ri qonga qon Vatan,
Ko'ki bepoyon Vatan.

Naqorat:

3. So'lim Vodiy nurafshon,
Farg'onayu, Namangon,
Marhamatli Andijon.
Birlikda O'zbekiston.
Yovga qahramon Vatan,
Do'stga mehribon Vatan.
Kuchayvergil shon Vatan,
Hur O'zbekiston Vatan.

Naqorat:

# OZOD VATAN

B.Ilhomov so‘zi

J.Kozimov musiqasi

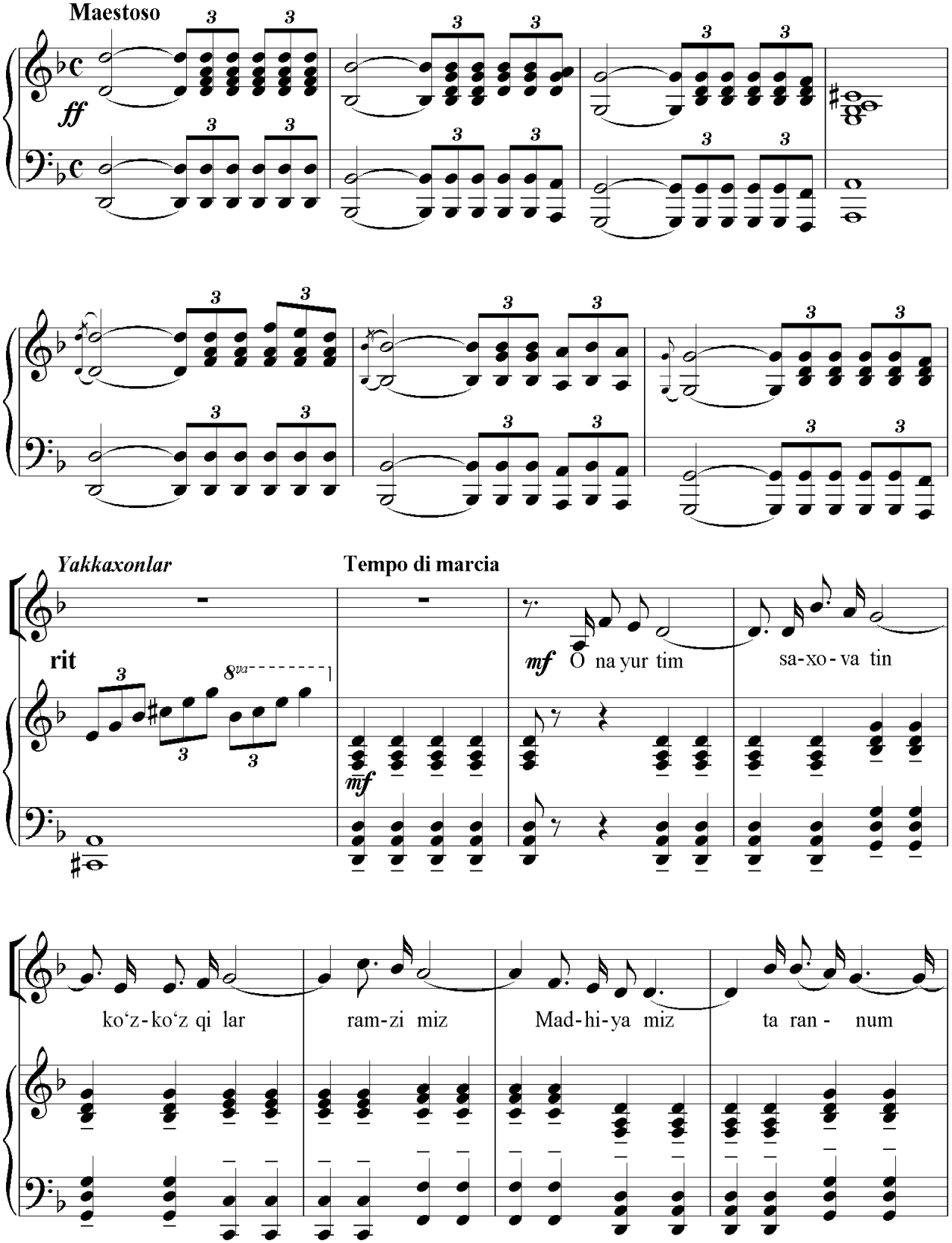

qi-lar er kin bax-ti - miz, O - zod Res-pub-li-kam ning

har bir xo-na-do-ni - ga Qu-yosh bo‘ lib

nur so char is-tiq lol bay - ro-g‘i- miz.

Naqorat:

O-zod Va - tan,

*ff*

o-bod Va- tan, sen ga fi-do bu jo-nu tan

Ke-la-ja-gi bu yuk dav lat O‘z-be-kis ton!

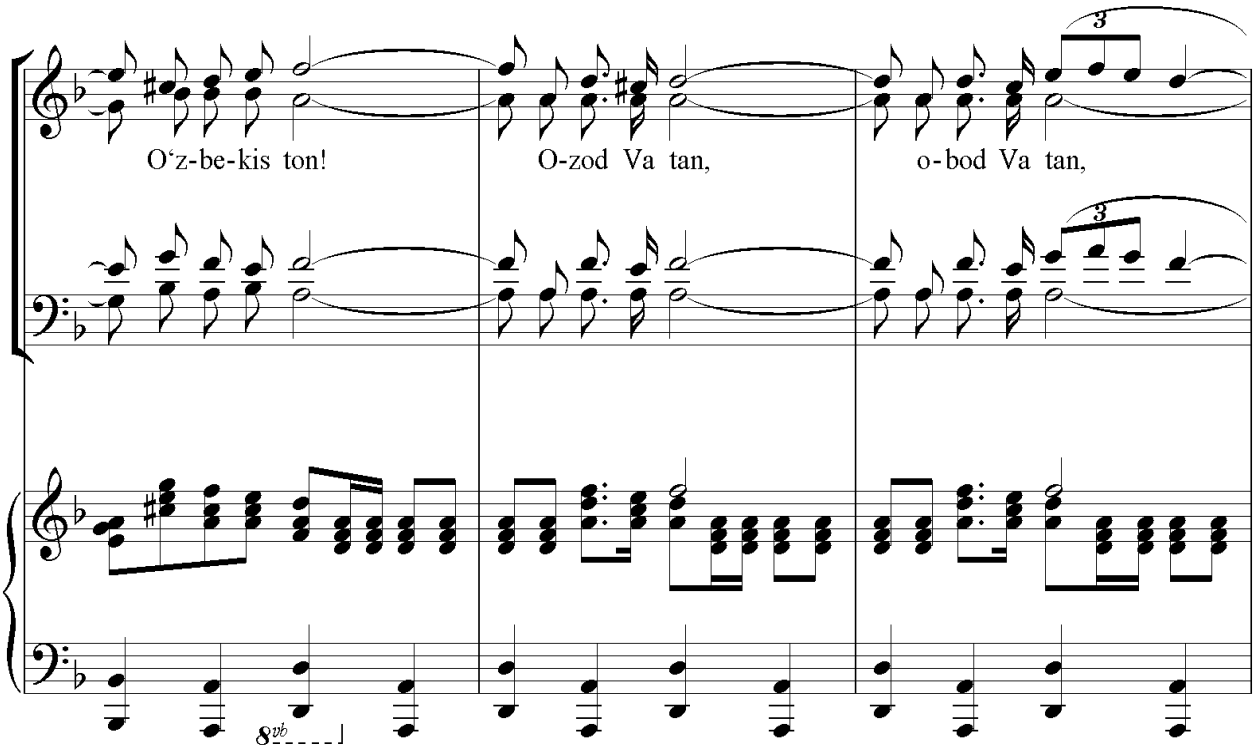
O‘z-be-kis ton!
O-zod Va tan,
o-bod Va tan,

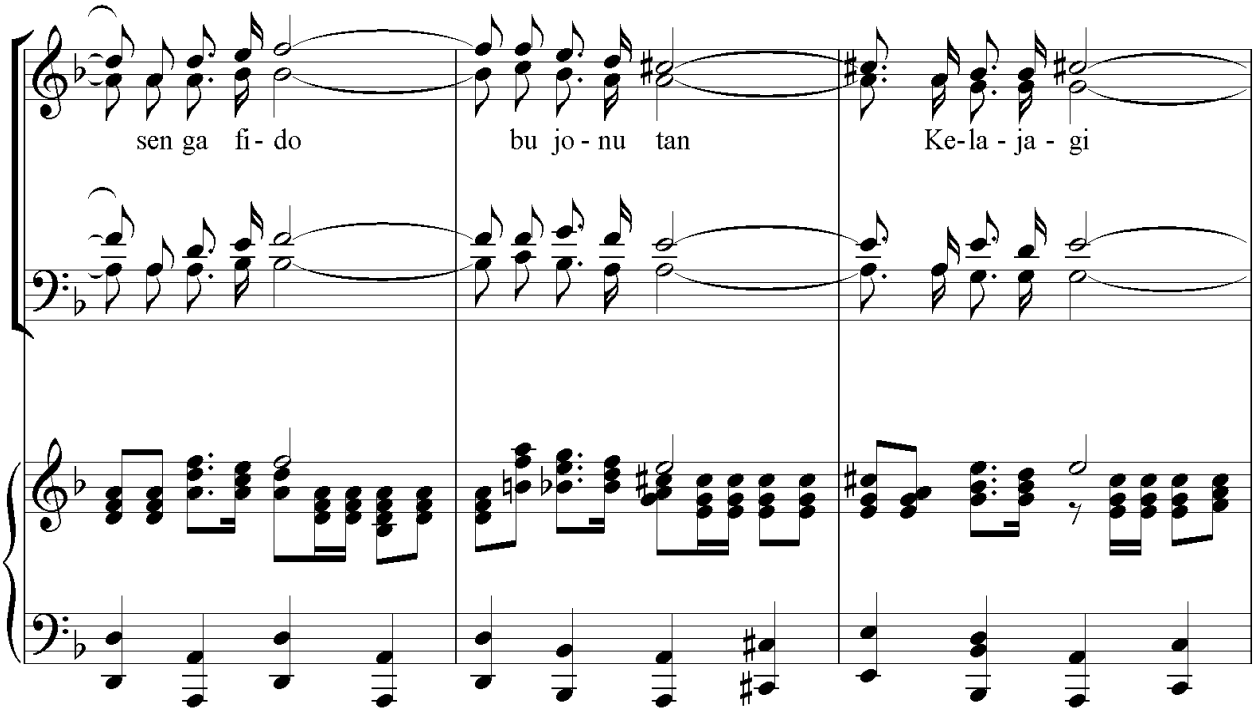
sen ga fi- do
bu jo-nu tan
Ke-la-ja-gi

bu yuk dav lat O‘z - be-kis ton! O‘z-be - kis- ton!

8vb

Erk-se- var o‘z-be gimning bu gun er - ki o‘ - zi- da

*mf*

Bir jon, birtan e-la- tim yurt-bo shi - miz yo‘ - li- da

Por loq er - ta ton - gi miz ja-hon - ga yuz

tu tar - kan De-mak, ke - la - ja - gi miz

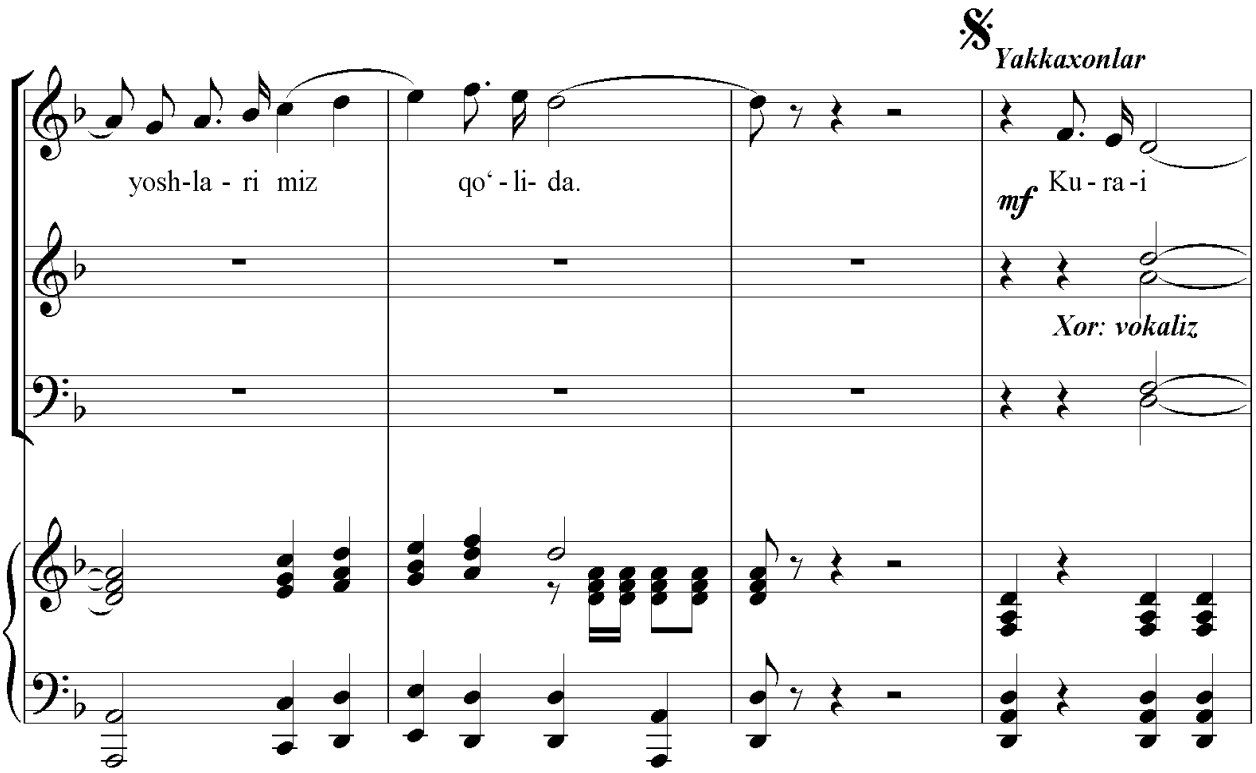
Yakkaxonlar
yosh-la - ri miz
qo‘ - li- da.
mf
Ku - ra -i
Xor: vokaliz

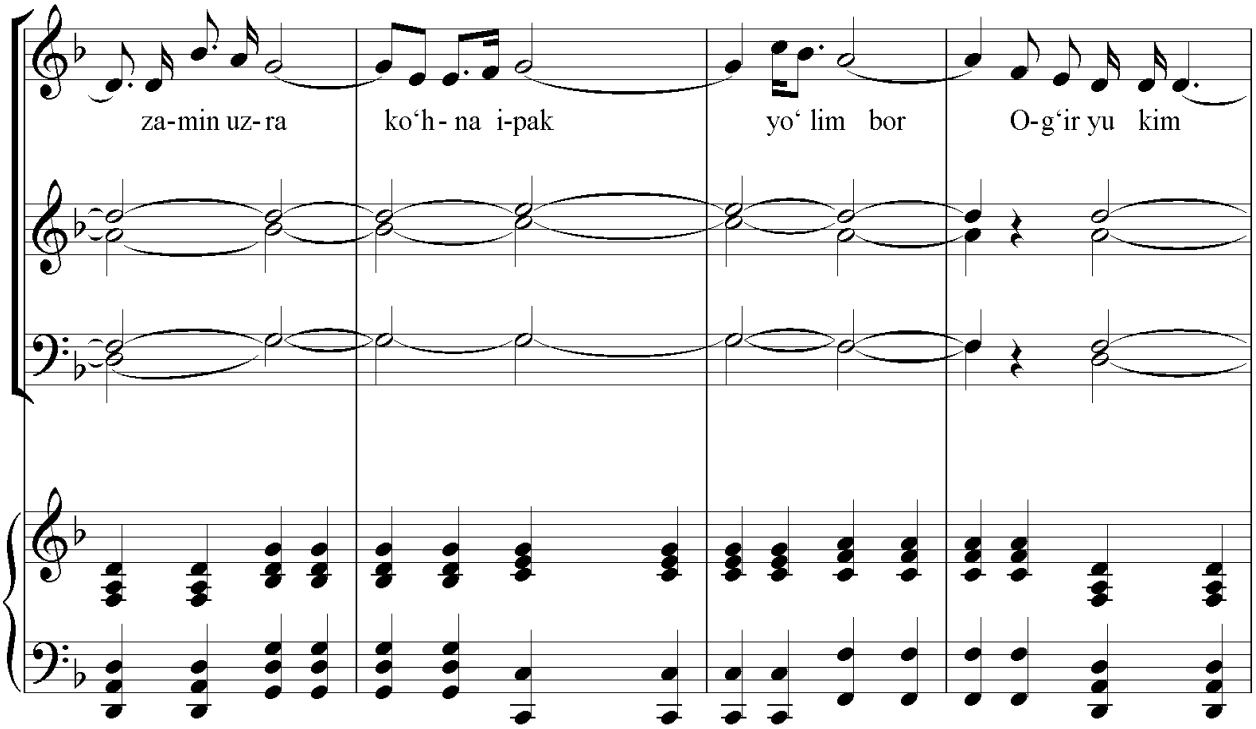
za-min uz-ra
ko‘h - na i-pak
yo‘ lim bor
O-g‘ir yu kim

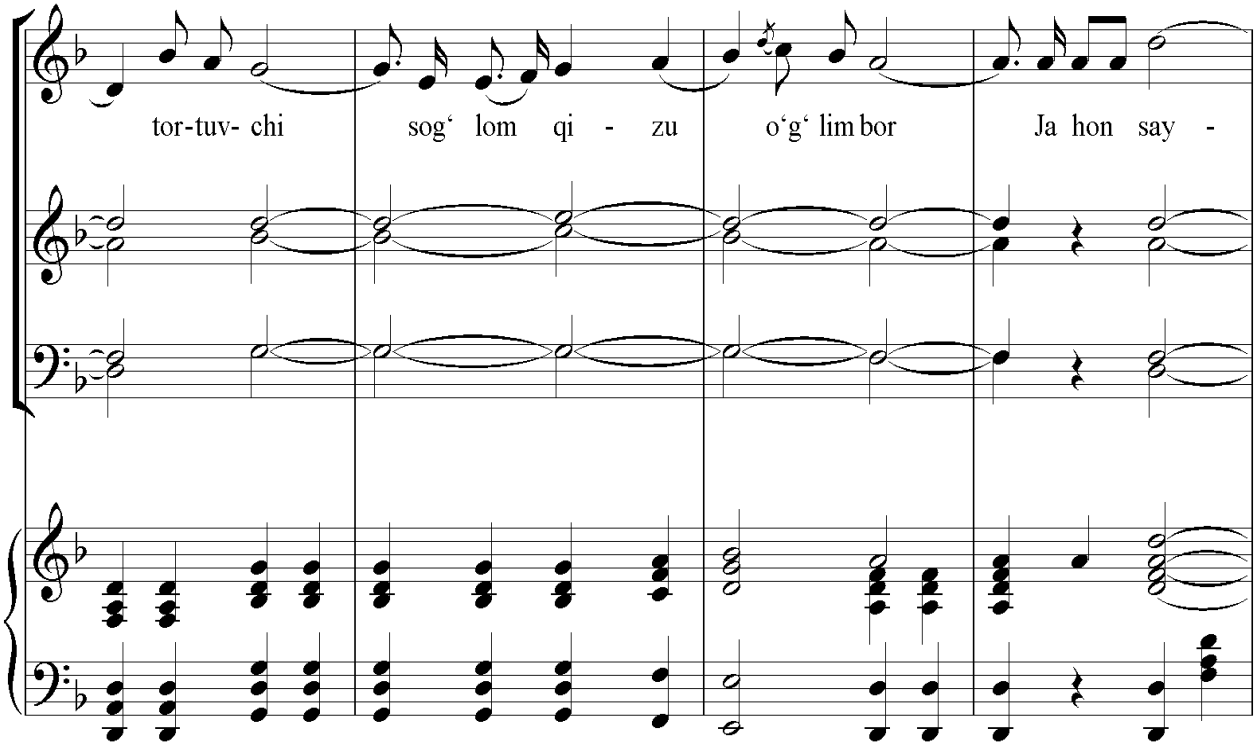
tor-tuv- chi
sog‘ lom qi - zu
o‘g‘ lim bor
Ja hon say -

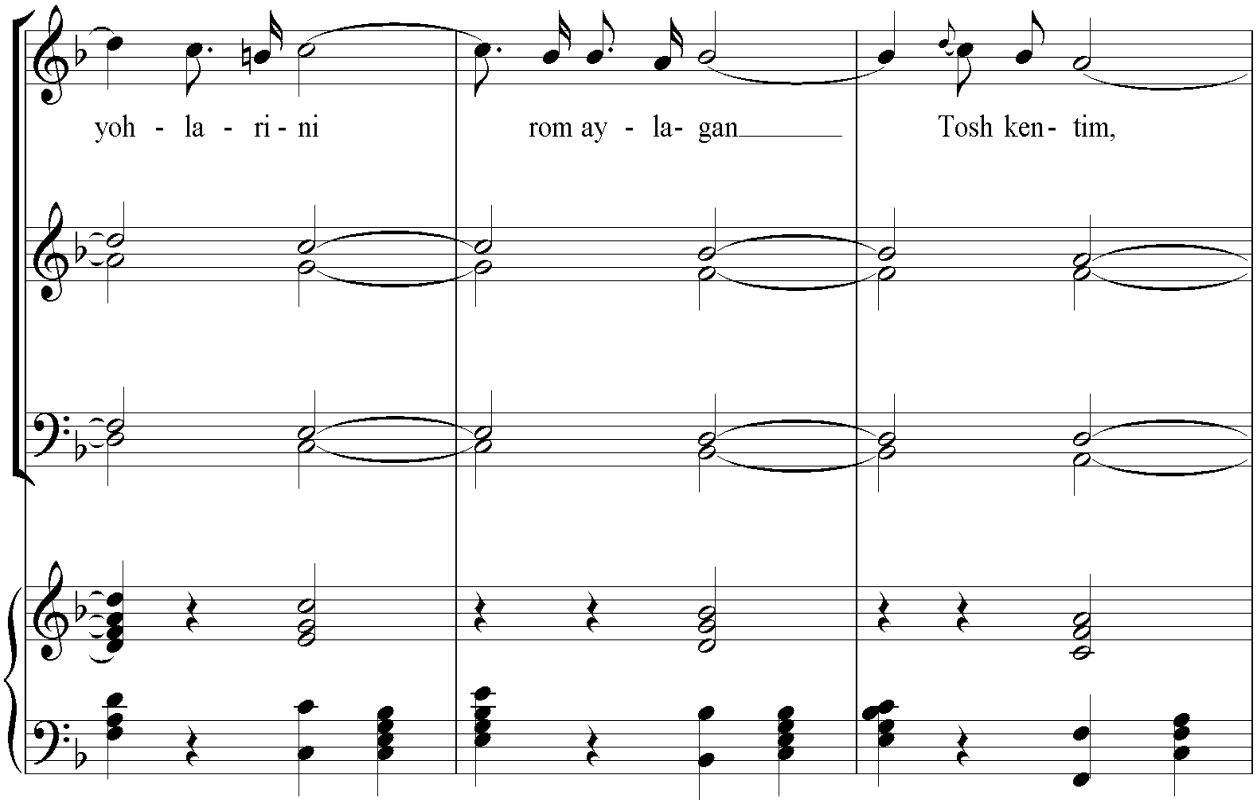
yoh - la - ri - ni
rom ay - la- gan
Tosh ken- tim,

Qa-dim Xi vam, Buko - rom Sa-mar-qand say -

Qa -dim Xi - vam Bu -xo - rom

*Naqorat*

- qa- lim bor.

Naqorat:

*ff* O-zod Va tan, o-bod Va tan,

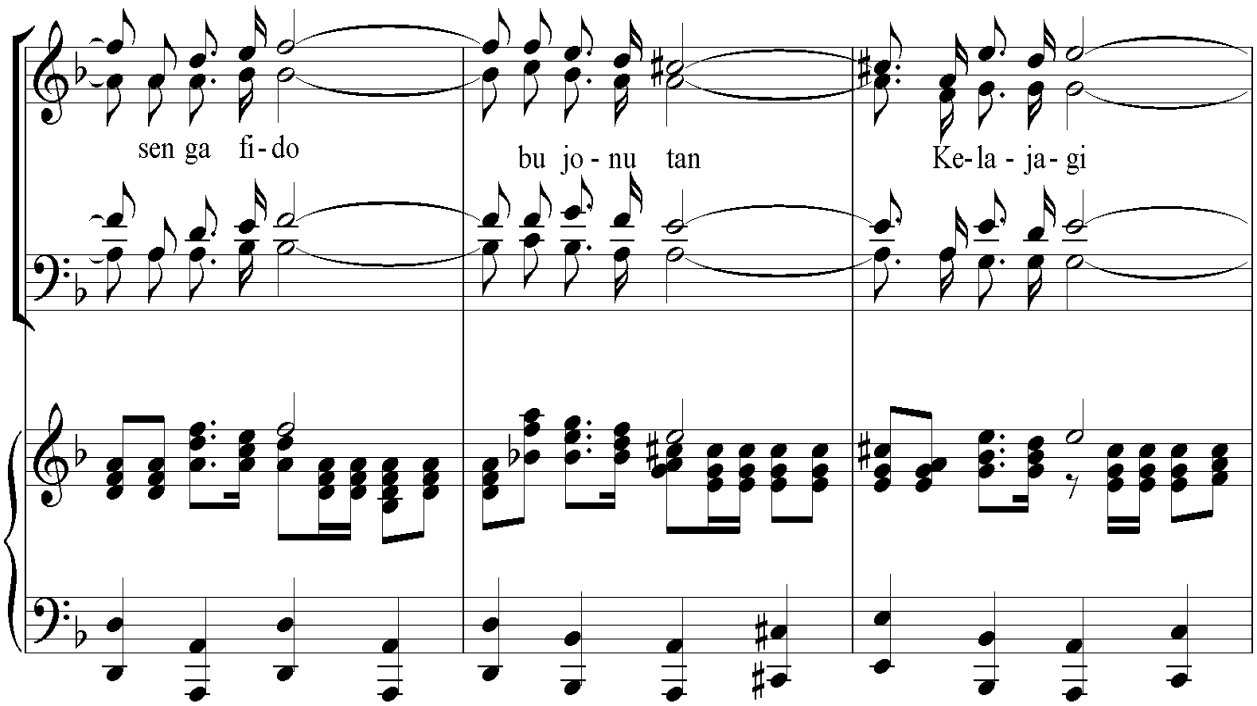
sen ga fi-do
bu jo-nu tan
Ke-la-ja-gi

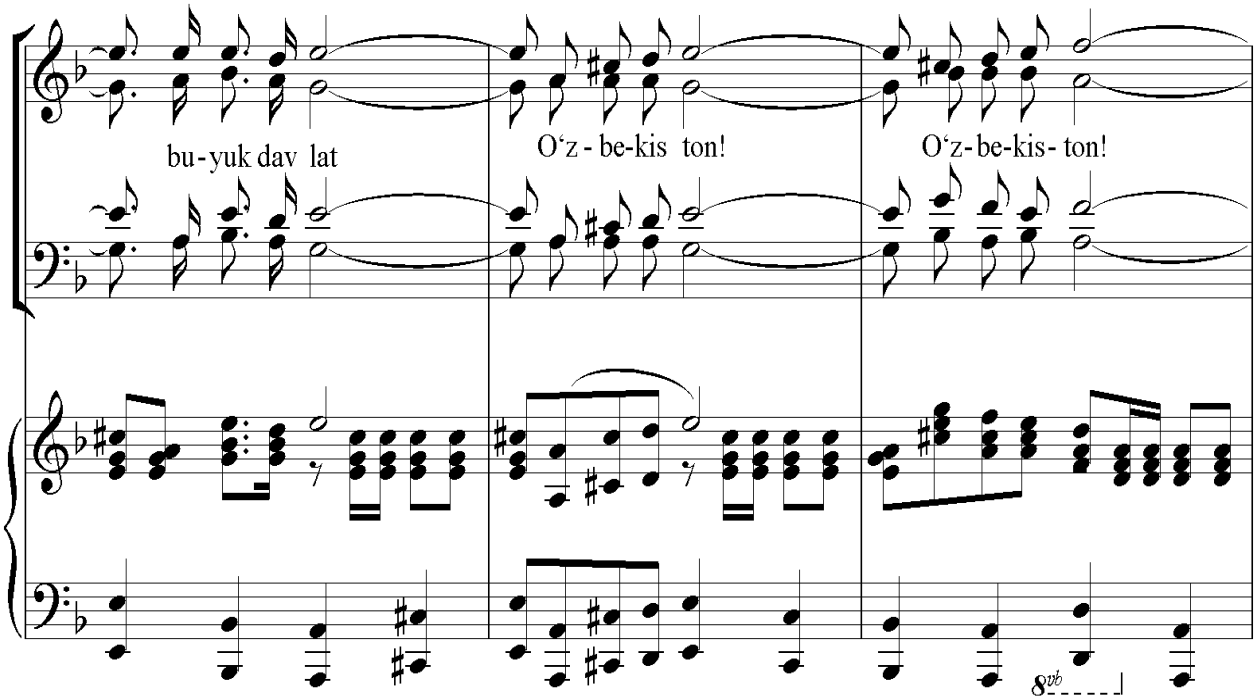
bu-yuk dav lat
O'z-be-kis ton!
O'z-be-kis-ton!
8vb

O zodVa tan, o-bodVa tan, sen ga fi- do bu jo-nu tan

Ke-la - ja - gi bu yuk dav lat O‘z - be kis ton!

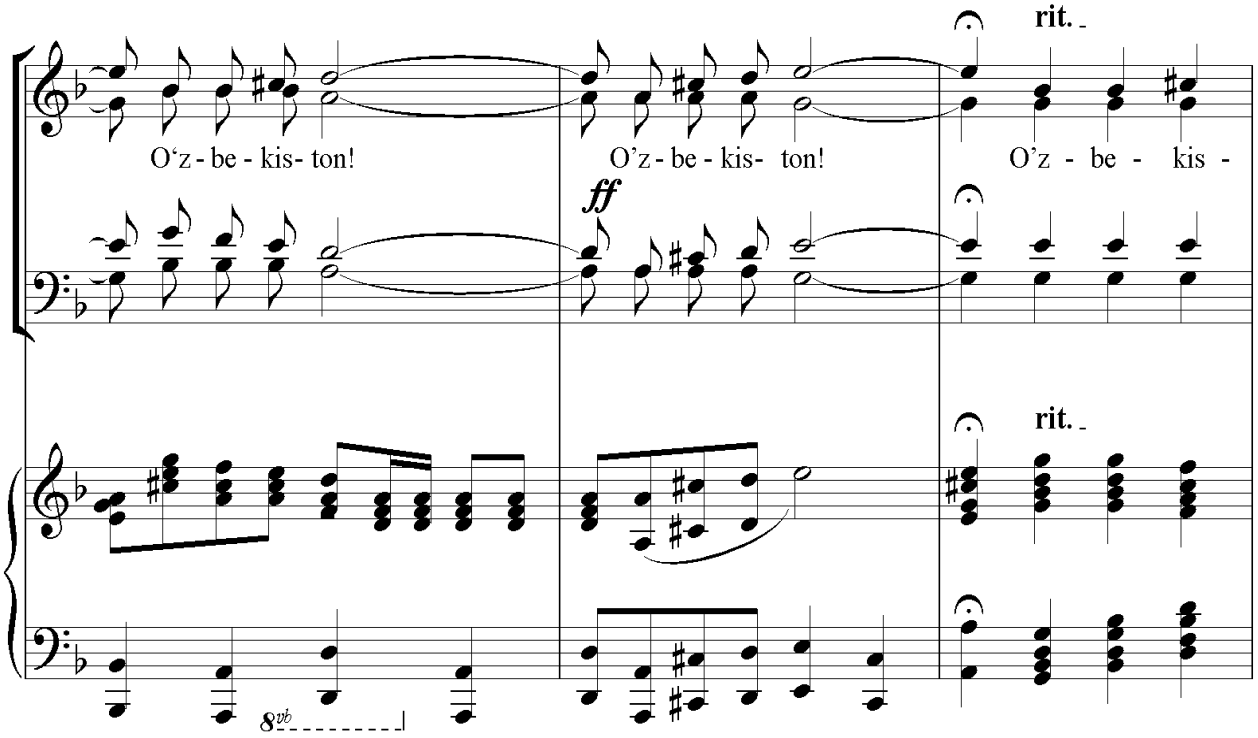
rit.
O'z - be - kis- ton!
O'z - be - kis- ton!
O'z - be - kis -
ff
rit.
8vb

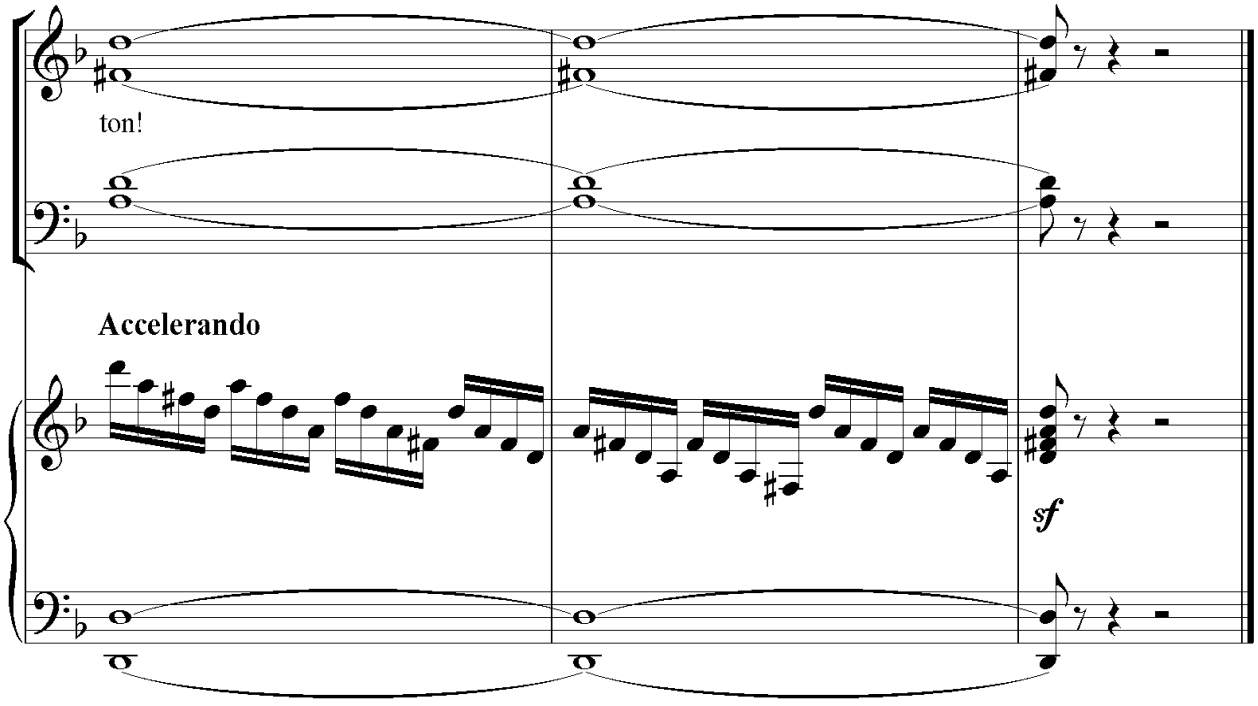
ton!
Accelerando
sf

Ona yurtim saxovatin ko’z-ko’z qilar ramzimiz,
Madhiyamiz tarannum qilar erkin baxtimiz.
Ozod Respublikamning har bir xonadoniga,
Quyosh bo’lib nur sochar istiqlol bayrog’imiz.

Naqorat:

Ozod Vatan, obod Vatan, senga fido bu jonu-tan.
Kelajagi buyuk davlat. O’zbekiston! O’zbekiston!

Erk sevar o’zbegimning bugun erki o’zida.
Birj on, bir tan elatim, yurt boshimiz yo’lida
Porloq erta tongimiz johonga yuz tutarkan
Demak kelajagimiz yoshlarimiz qo’lida.

Naqorat:

Ozod Vatan, obod Vatan, senga fido bu jonu-tan.
Kelajagi buyuk davlat. O’zbekiston! O’zbekiston!

Kurrayi zamin uzra, ko’hna ipak yo’lim bor.
Og’ir yukim tortuvchi sog’lom qizu-o’g’lim bor.
Jahon yer sharini rom aylagan Toshkentim.
Qadim Xivam, Buxorom Samarqand sayqalim bor.

Naqorat:

Ozod Vatan, obod Vatan, senga fido bu jonu-tan.
Kelajagi buyuk davlat. O’zbekiston! O’zbekiston!

# SEN MENING VATANIMSAN

**X.Davron she'ri** **J.Kozimov musiqasi**

**Vals sur'atida**

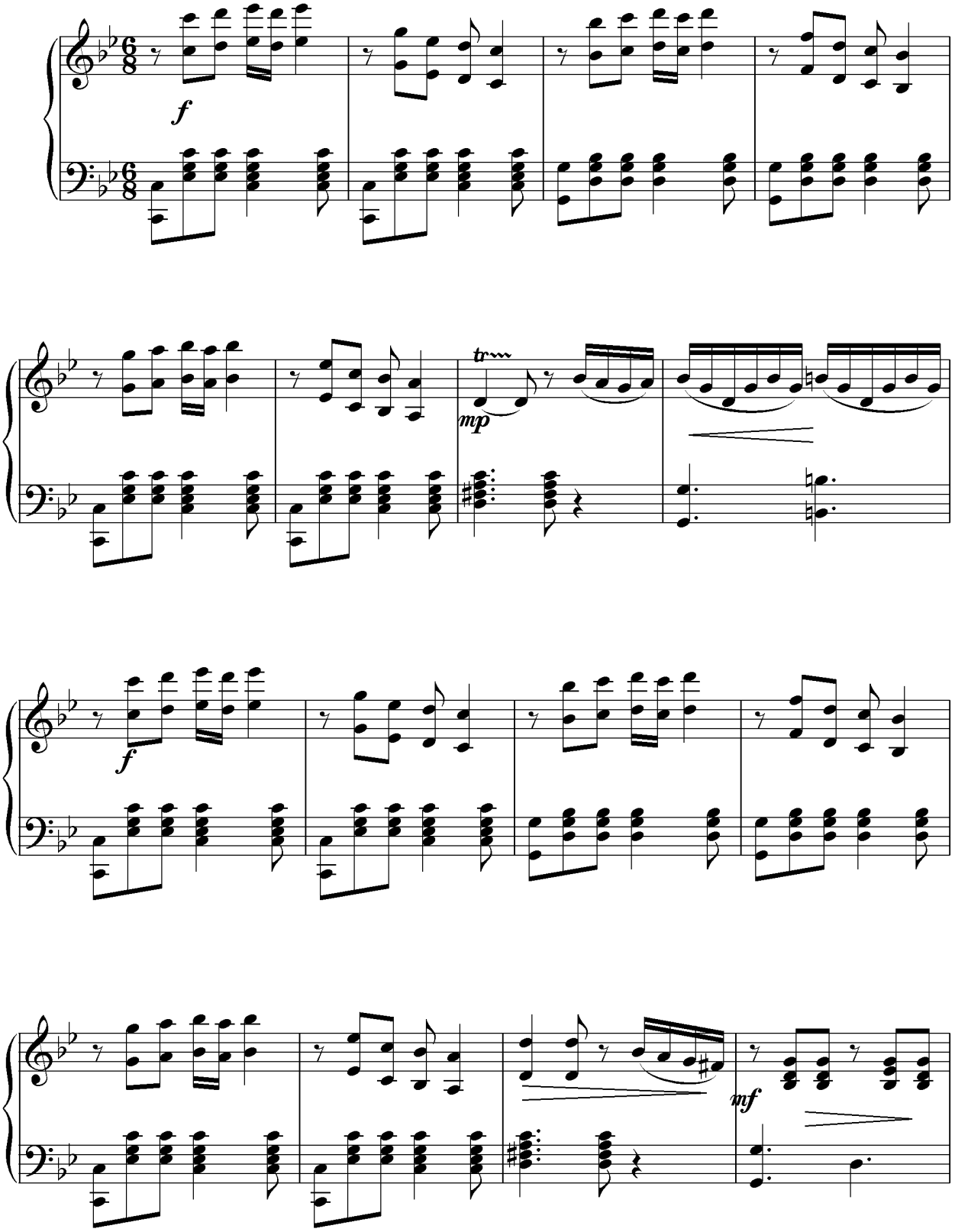

*Yakkaxon*

*mp* Qa-dim mo-ziy_ be-shi - gi, a-ba - di-yat e - shi - gi,

Man-gu yosh cha-ma-nim - san, sen me-ning Va - ta - nim - san.

Qa-dim - san tog'-lar ka-bi, yash-nay-san bog'-lar ka-bi,

Ko'z o - chib ko'r-ga-nim - san, sen me-ning Va - ta - nim - san.

*f* Go'-zal O'z-be - kis - ton - san, ta - rix uz-ra su - ron - san

*f*

*p* Ham jo-nim, ham ta - nim -san, *f* sen me-ning Va - ta - nim- san.

*p*

*ff* Go'-zal O'z-be - kis - ton - san, ta - rix uz-ra su - ron - san

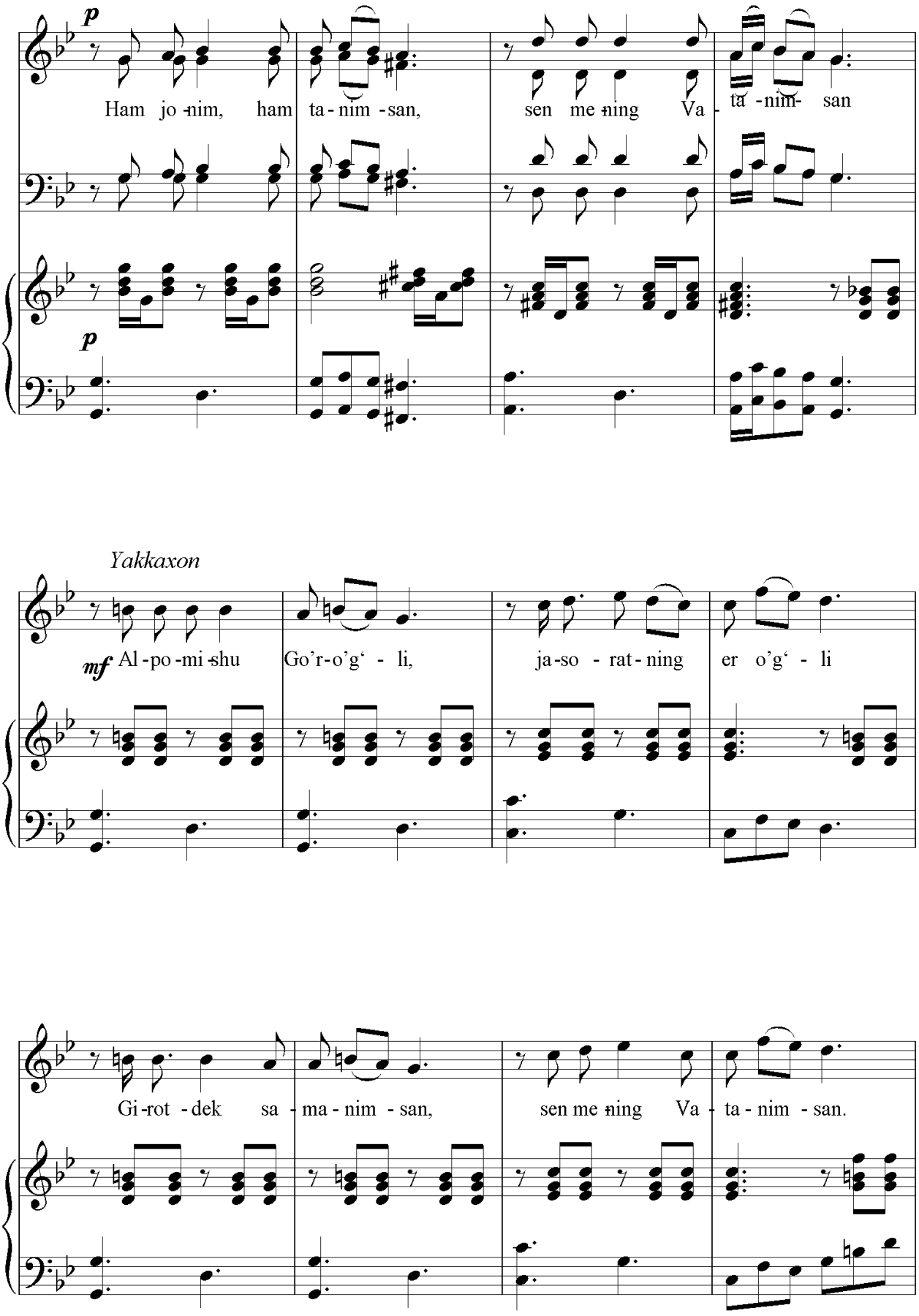
p
Ham jo -nim, ham ta - nim - san, sen me -ning Va - ta - nim- san
p
Yakkaxon
mf Al - po - mi -shu Go'r - o'g' - li, ja - so - rat - ning er o'g' - li
Gi - rot - dek sa - ma - nim - san, sen me -ning Va - ta - nim - san.

*f* Na-vo - iy - ning so' - zi - san, U -lug' -bek-ning ko'-zi - san

Yas-sa -viy, Na -qsh-band -san sen me -ning Va - ta - nim - san.

*f* Go'-zal O'z-be - kis - ton - san, ta - rix uz-ra su - ron - san

Ham jo -nim, ham ta - nim - san, sen me -ning Va - ta - nim - san.

*p* *mf*

Go' -zal O'z - be - kis - ton - san, ta - rix uz - ra su - ron - san

*ff*

*p* Ham jo -nim, ham ta - nim - san, *mf* sen me -ning Va - ta -nim san

*p*

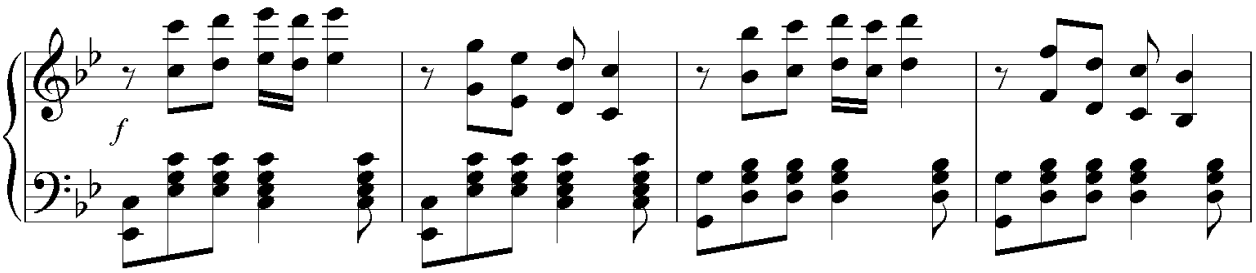
f

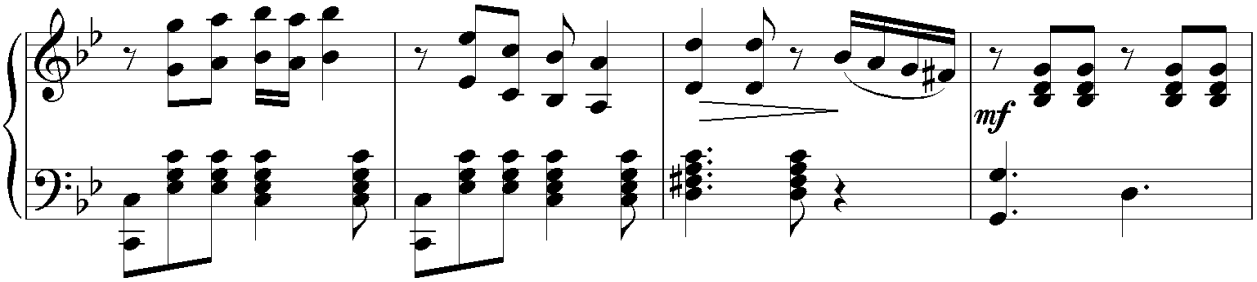
mf

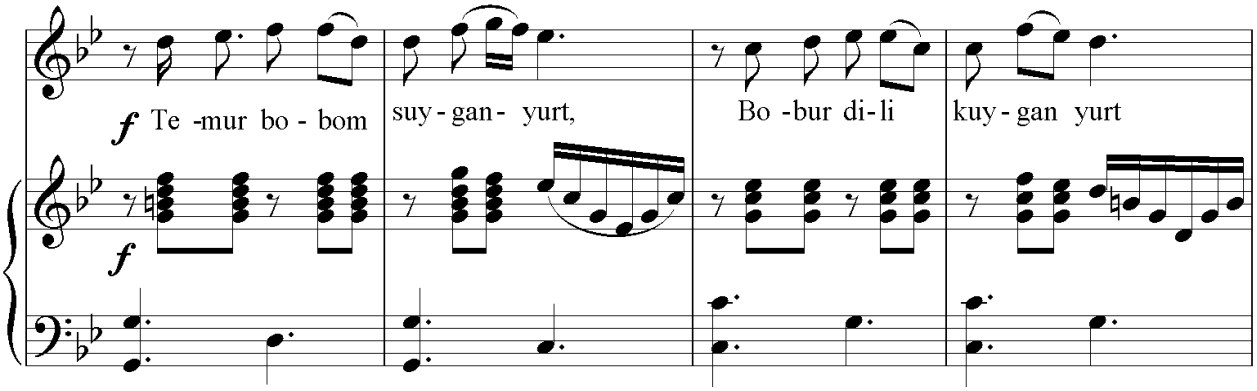
f Te -mur bo - bom suy - gan - yurt, Bo -bur di - li kuy - gan yurt
f

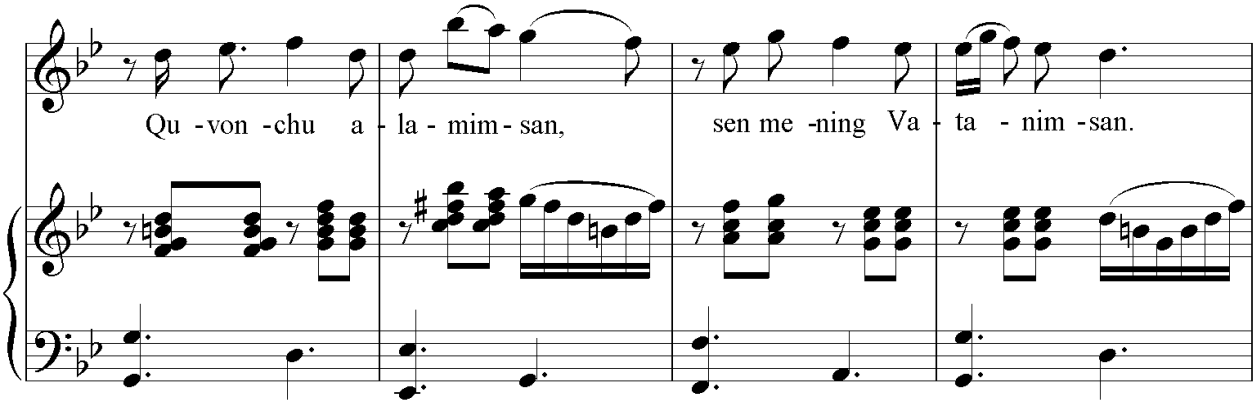
Qu -von -chu a - la - mim - san, sen me -ning Va - ta - nim -san.

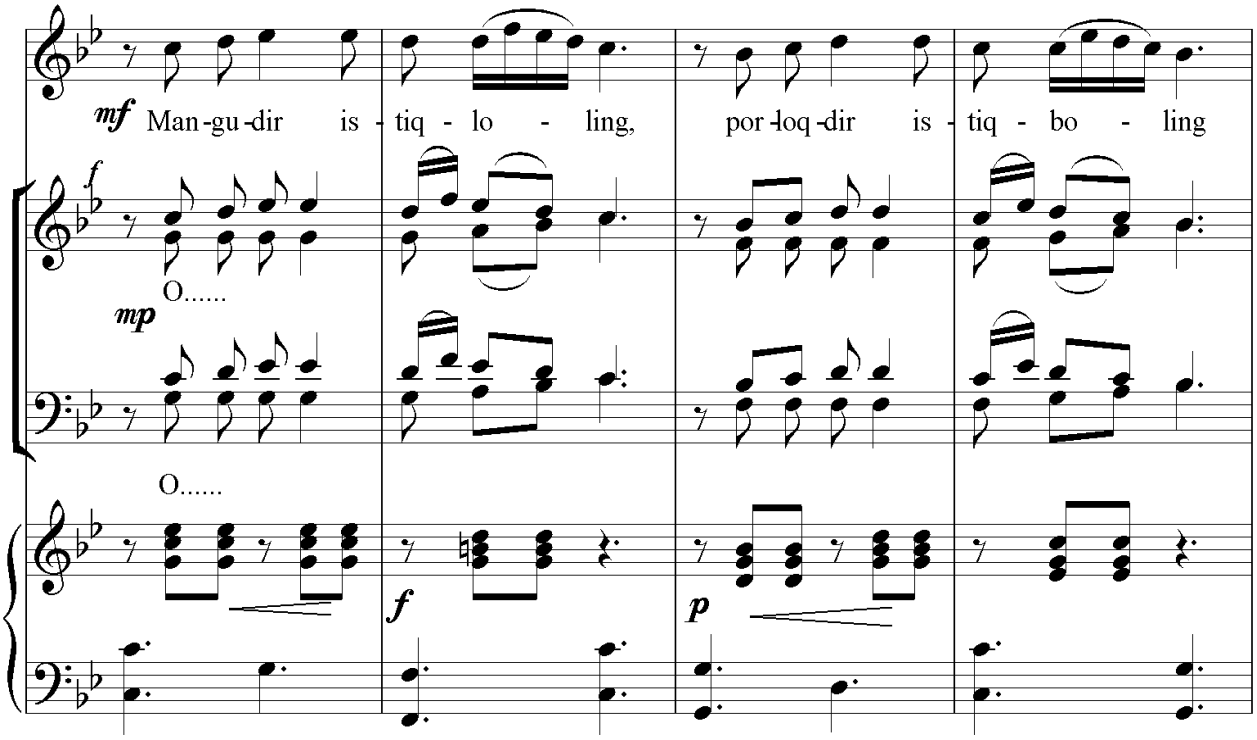
mf Man-gu-dir is - tiq - lo - ling, por-loq-dir is - tiq - bo - ling
f
O.....
mp
O.....
f
p

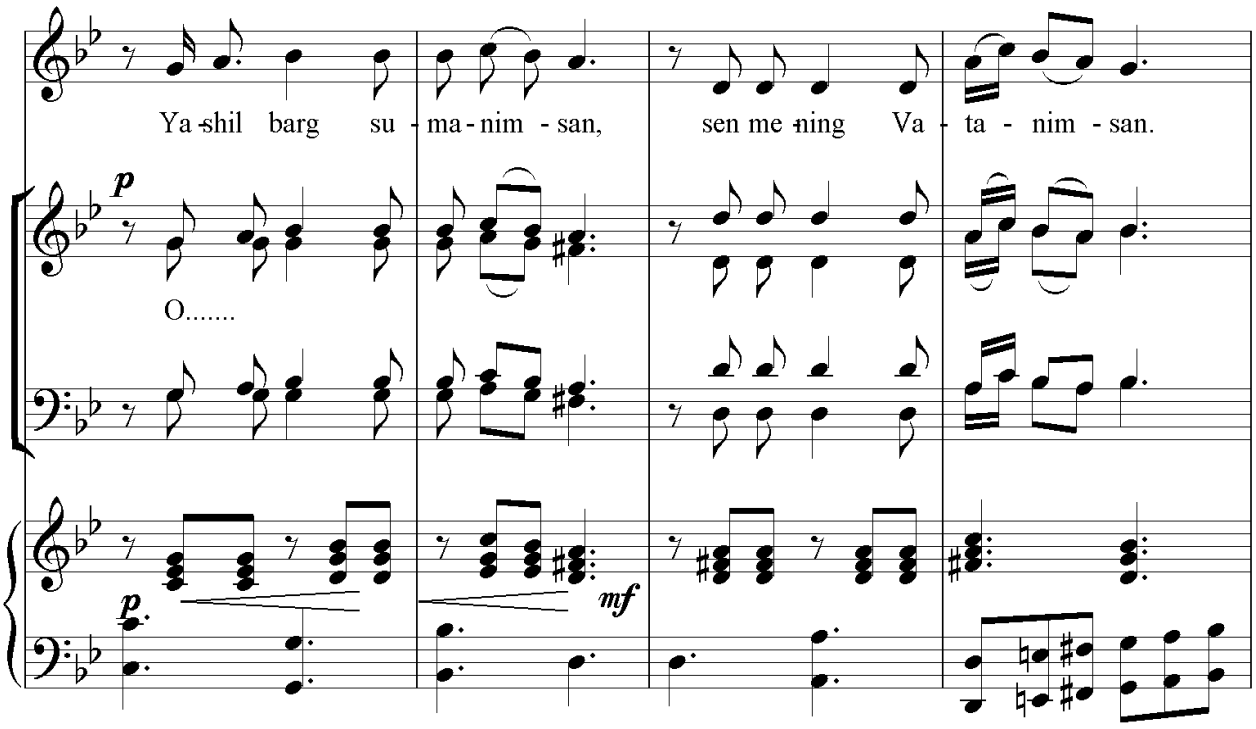
Ya-shil barg su - ma - nim - san, sen me-ning Va - ta - nim - san.
p
O.....
p
mf

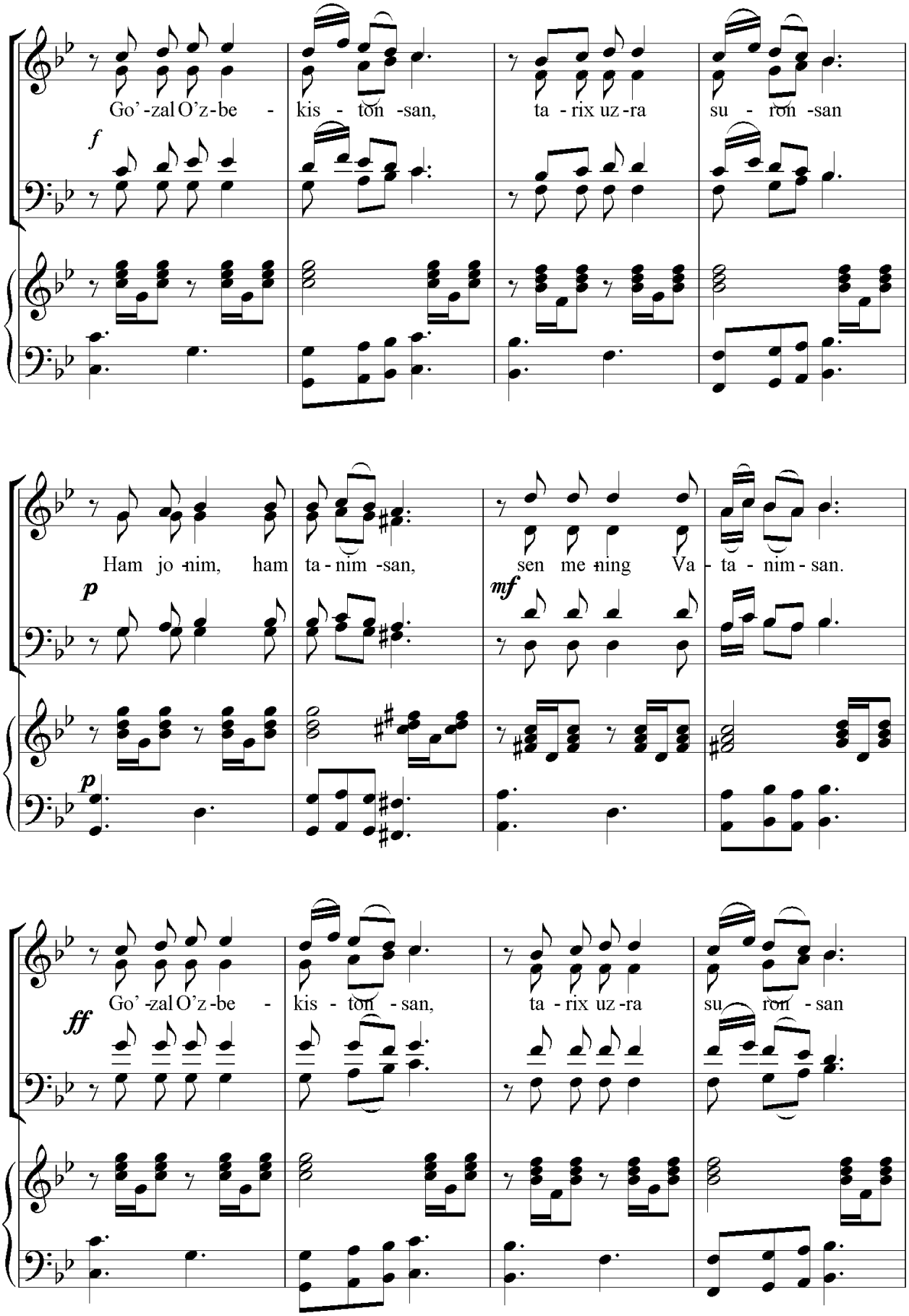
Go' -zal O'z -be - kis - ton -san, ta - rix uz -ra su - ron -san
f
Ham jo -nim, ham ta - nim -san, sen me -ning Va - ta - nim - san.
p
mf
p
Go' -zal O'z -be - kis - ton - san, ta - rix uz -ra su - ron - san
ff

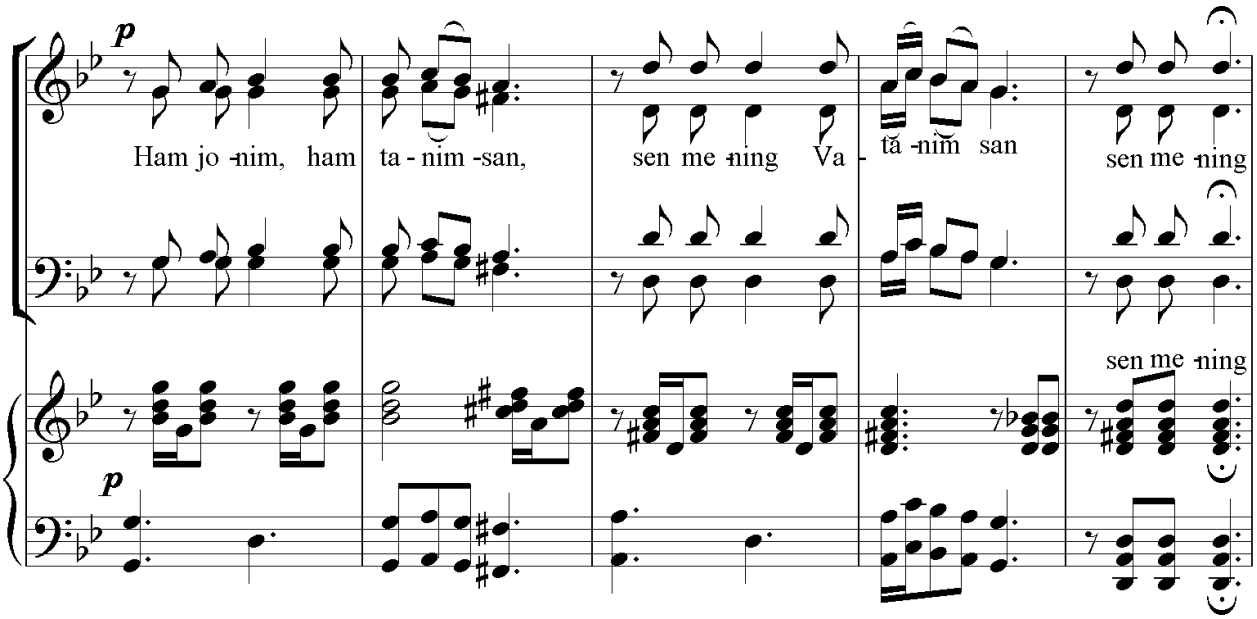
p
Ham jo -nim, ham ta - nim -san, sen me -ning Va - tă -nim san sen me -ning
sen me -ning
p

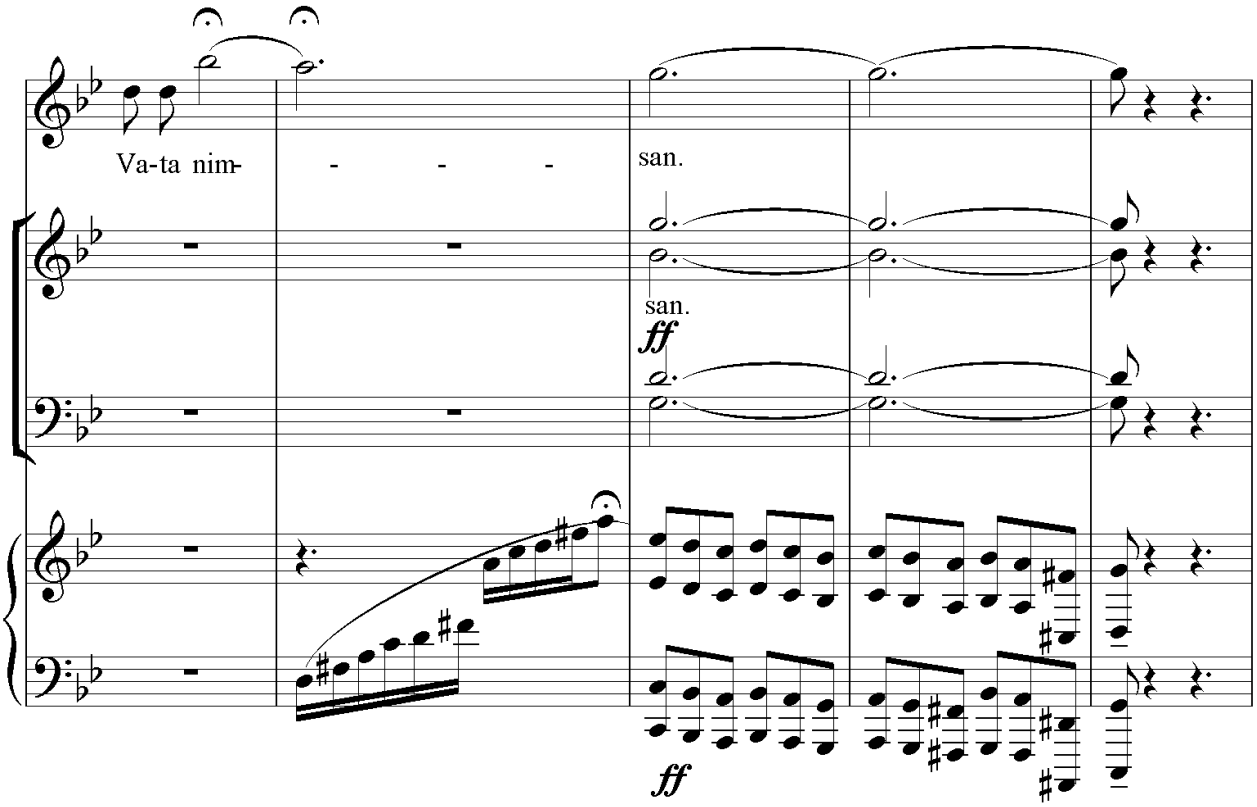
Va-ta nim- - - - - san.
san.
ff
ff

*Qadim moziy beshigi,*
*Abadiyat eshigi,*
*Mangu yosh chamanimsan*
*Sen mening vatanimsan*

*Qadimsan tog'lar kabi*
*Yashnaysan bog'lar kabi*
*Ko'z ochib ko'rganimsan*
*Sen mening vatanimsan*

*Naqorat*

*Go'zal O'zbekistonsan*
*Tarix uzra so'ronsan*
*Ham jonim, ham tanimsan*
*Sen mening vatanimsan.*

*Alpomishu Go'r o'g'li*
*Jasoratning er o'g'li*
*Girotdek samanimsan*
*Sen mening vatanimsan*

*Navoiyning so'zisan*
*Ulug'bekning ko'zisan*
*Yassaviy - Naqshbandsan*
*Sen mening vatanimsan*

*Naqorat*

*Temur bobom suygan yurt*
*Bobur dili kuygan yurt*
*Quvonchu alamimsan*
*Sen mening vatanimsan*

*Mangudir istiqloling*
*Porloqdis istiqboling*
*Yashil barg sumanimsan*
*Sen mening vatanimsan.*

# OH BARA CHASHMI MAN

Buxorcha va mavrigi taronalaridan,
J.Kozimov xor uchun moslashtirgan

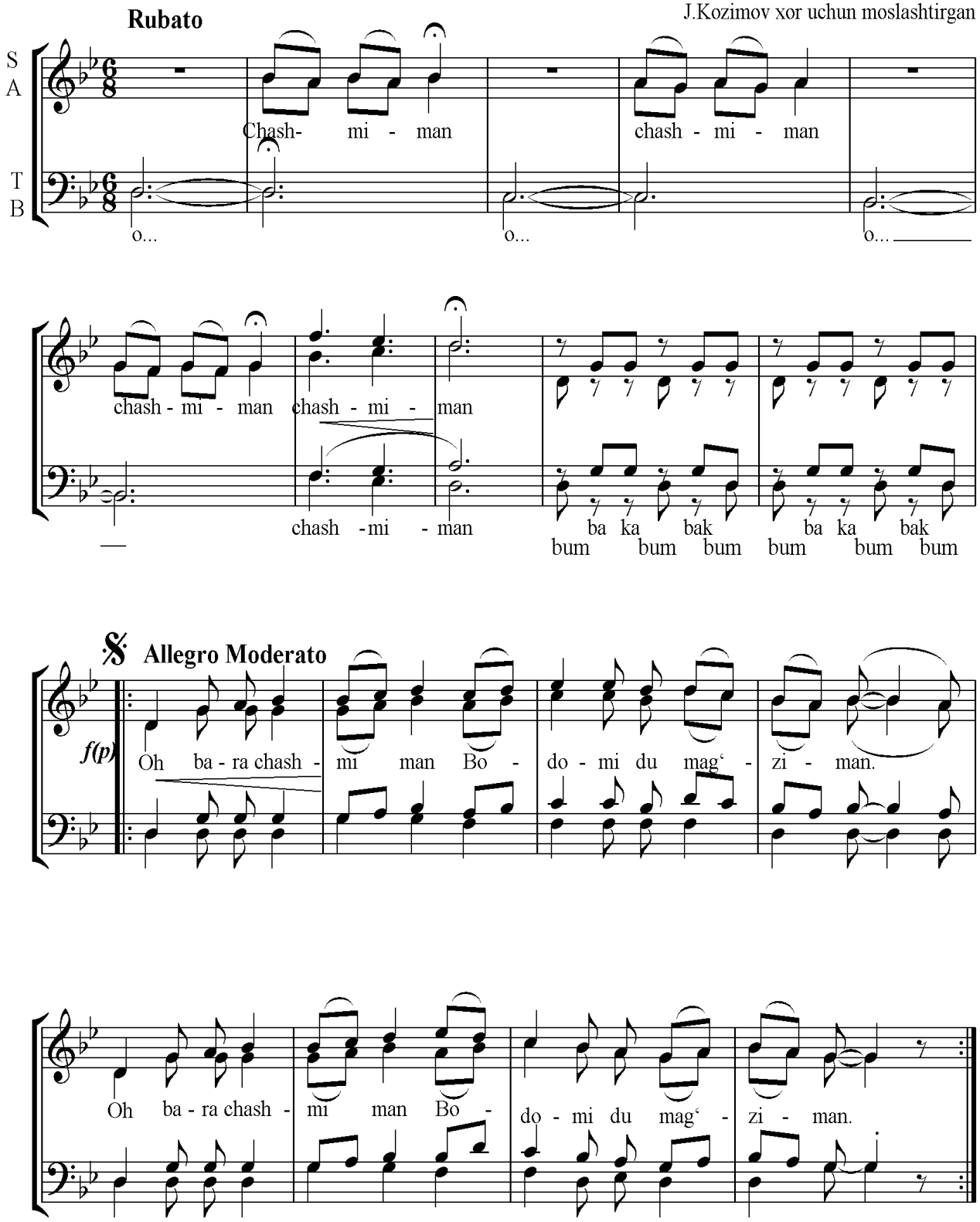

*Solo*

O-mad o-ma-dat gar - dam Qa-di qo-ma-dat

*f* o oh ba-ra chash- mi man

o... o oh ba-ra chash - mi - man

gar - dam O-mad o-ma-dat gar - dam.

Voy, dod ba-ra chash - mi man *f* o

o...

Voy, dod ba-ra chash - mi - man o

Qa-di qo-ma- dat_ gar - dam

oh ba-ra chash- mi man o oh ba-ra chash

oh ba-ra chash - mi - man o oh ba-ra chash

Tu jo-no-ni-man bo - shi

mi man o oh ba-ra chash - mi man

mi - man o oh ba-ra chash - mi - man

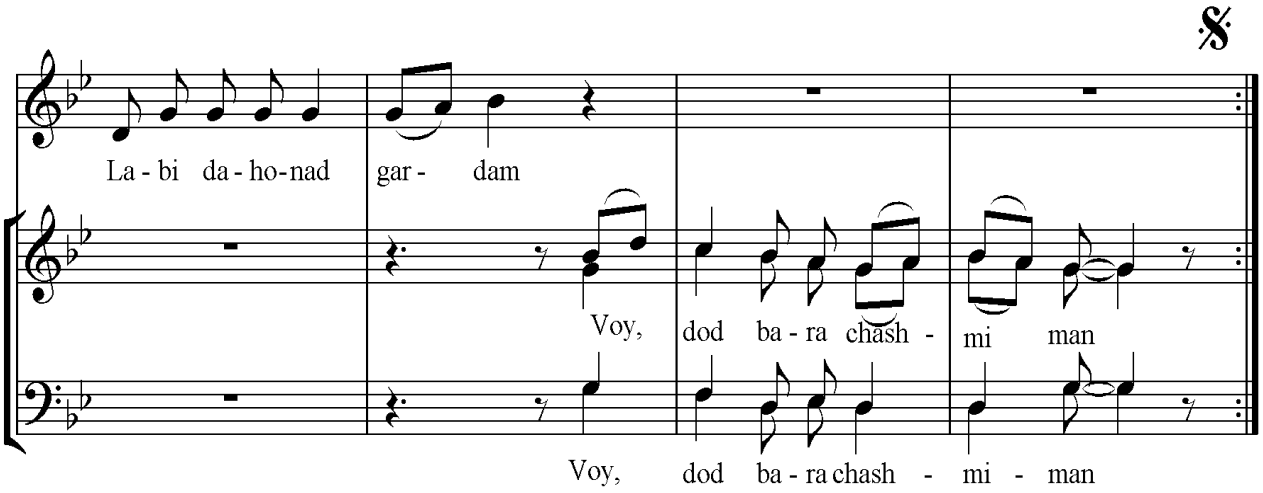


Oh bara chashmi man
Bodomi du mag‘ziman.

Omad omadat gardam
Oh bara chashmi man
Qadi qomatat gardam
Voy dod bara chashmi man
Tu jononi man boshi
Oh bara chashmi man
Labi dahonad gardam
Voy dod bara chashmi man

Mirzo gule be bokash
Oh bara chashmi man
Tu anguru man tokash
Voy dod bara chashmi man
Az baroyi yak angur
Oh bara chashmi man
Tu gashti ba har shoxash
Voy dod bara chashmi man.

# O‘KTAM DIYORIM

Z.Obidov she’ri

J.Kozimov musiqasi

**Allegro moderato**

*ans.*

*sf*

*solo*

O-na yur-tim sen-ga dil dan meh-ru va fo - lar Qu-cho-g'ing-da

jon yay-ra tar ye-ru sa mo - lar, O' zing bi- lan shavq-li sho mu

bo-di sa bo - lar, Sen bor-san-ki dil-da fax ru zav-qu sa mo -

T
B

lar. O'z-be-kis - ton O'z - be - kis - ton dov - ruq sol -

- sin az - ming avj - la - ri

O - na yur - tim, o - na yur tim sen - ga jo'sh - qin yu rak

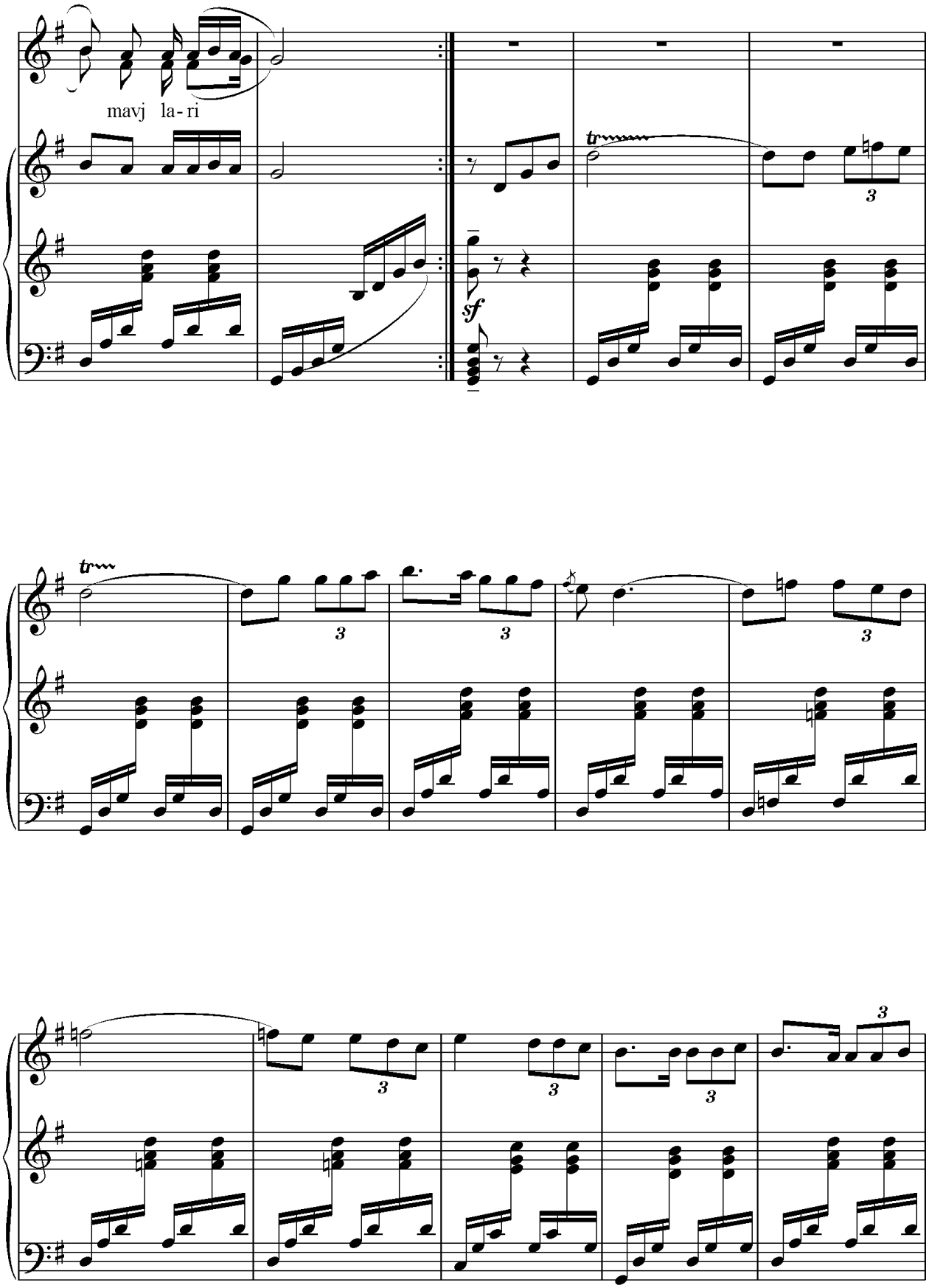
mavj la-ri
sf

*solo*

Tup-ro-g'i zar, e-li zar gar_ sen o'k tam di- yor,

Shon-shav-kat-li___ yurt-lar a-ro sa-lo - ba ting_ bor.

Bo's-ton-la ring___ at-las kiy gan dil bar - dek dil- dor

Pax-ta-zo ring be-qa sam dek_ yo'l yo'l jil-va - kor.

3

T
B

O'z-be-kis - ton_ dov-ruq sol - sin az- ming

avj - la-ri O- na yur - tim, o- na yur tim sen - ga jo'sh

qin yu rak mavj la- ri.

*sf*

*tr*

*tr*

*solo*

Hech tu -gan-mas boy-lik-ka kon

qa dim yer la - ring Jon ro-ha-ti___ tog' dan es-gan sa rin yel-la-

ring, Si-no, Bo bur, Na vo - iy ga av lod el-la - ring,

Shon ya rat- mish meh-nat-se var tan ti sher la - ring.

T
B

O'z-be kis ton - - dov-ruq sol - sin az- ming

avj - la-ri O-na yur - tim, o-na yur -tim sen-ga jo'sh

qin yu rak- mavj- la-ri.

yu - rak

mavj - la-ri

*solo*

jo - nim

*rit.*

T1
T2
B

O'zbe kis -

ton!

*ff*

*sf*

Ona yurtim senga dildan mehru vafolar.
Quchog'ingda jon yayratar yeru samolar,
O'zing bilan shavqli shomu bodi sabolar,
Sen borsanki dilda faxru zavqu safolar.

O'zbekiston dovruq solsin azming avjlari
Ona yurtim senga jo'shqin yurak mavjlari

Tuprog'i zar, eli zargar sen o'ktam diyor,
Shon shavkatli yurtlar aro salomating bor.
Bo'stonlaring atlas kiygan dilbardek dildor
Paxtazoring beqasamdek yo'l-yo'l jilvakor.

O'zbekiston dovruq solsin azming avjlari
Ona yurtim senga jo'shqin yurak mavjlari

Hyech tuganmas boylikga kon qadim yerlaring.
Jon rohati tog'dan esgan sarin yellaring,
Sino, Bobur, Navoiyga avlod ellaring,
Shon yaratmish mehnatsevar tanti she'rlarim.

O'zbekiston dovruq solsin azming avjlari
Ona yurtim senga jo'shqin yurak mavjlari

# SAMARQANDIM

F.Aliqulova she'ri J.Kozimov musiqasi

**Moderato**

T1 T2

Sa- mar - qand, ja-mo-ling-ga dil pay - vand

B1 B2

O-na yur-tim Sa-mar - qand ja - mol pay - vand

Kun-dan kun-ga chi - roy och qa-dim shah rim Ma - ro -

qa - dim Ma - ro -

qand qa-dim shah-rim Ma - ro - qand.

qand qa - dim Ma - ro - qand.

Noming ulug' sarbaland
Madhing qalblarga dilband
Gulla yashnagin yurtim
Men senga sodiq farzand.

# ELIM ENDI YAYRASIN

Abdul Vali Samimiy she'ri

J.Kozimov musiqasi

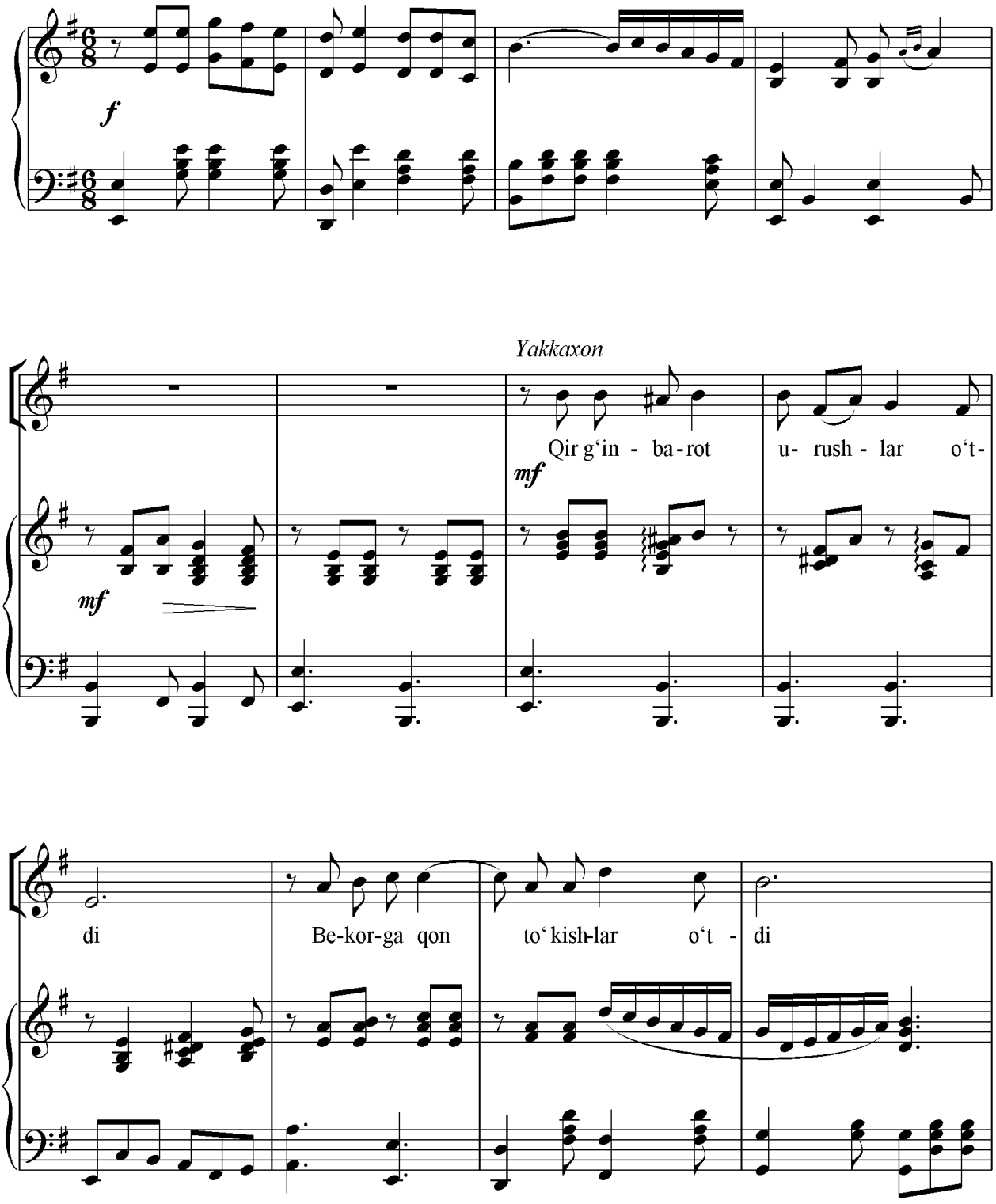

Qir g‘in-ba - rot u-rush-lar o‘t - di Be-kor-ga qon

to‘ kish-lar o‘t - di A-lah-si rash va tush-lar o‘t-

di E-lim en-di yay-ra- sin, kul - sin

Yurt os - mo - ni kul - gu - ga to‘l - sin.

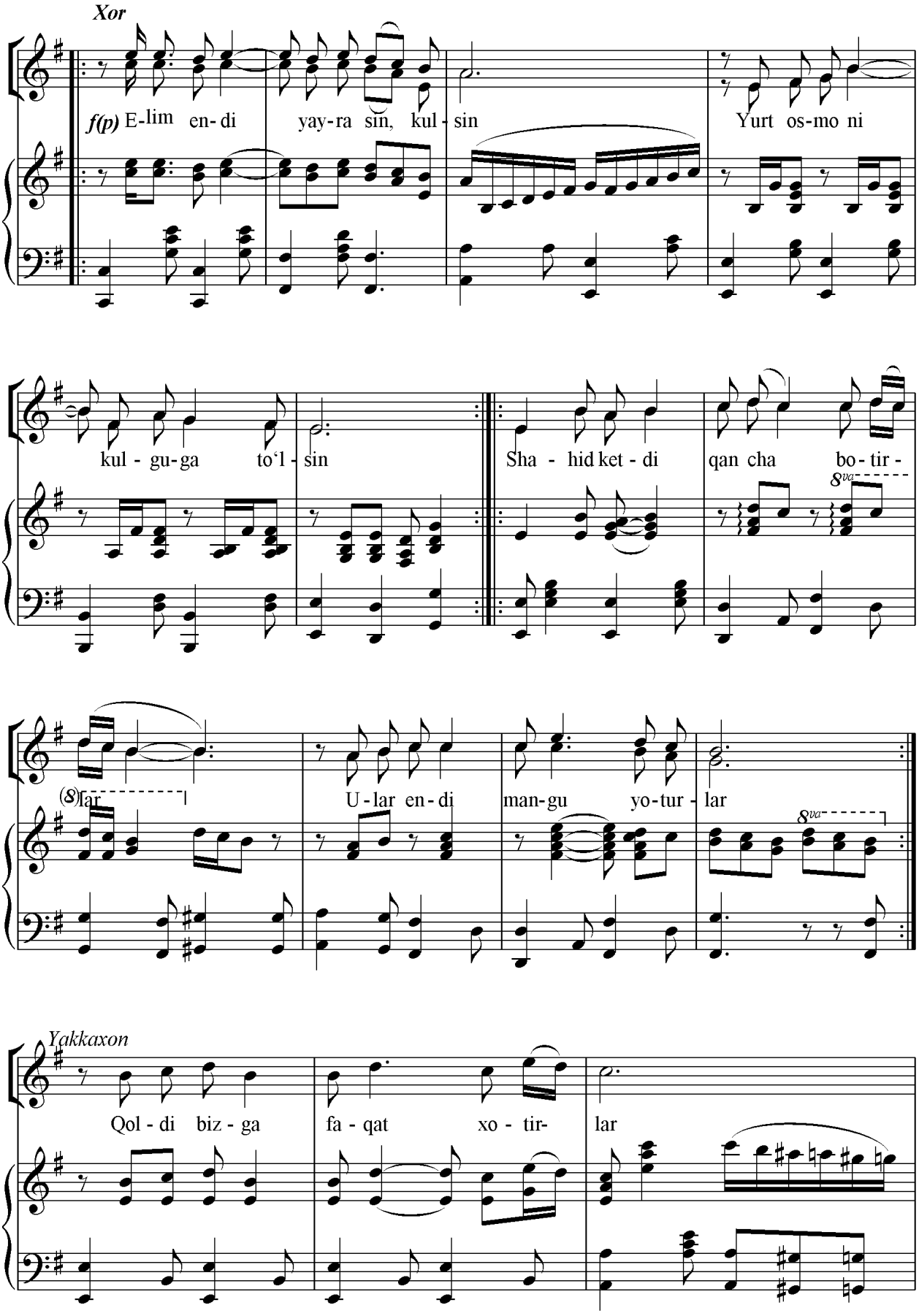
Xor
f(p) E-lim en-di yay-ra sin, kul-sin Yurt os-mo ni
kul-gu-ga to'l-sin Sha-hid ket-di qan cha bo-tir-
(8)lar U-lar en-di man-gu yo-tur-lar
Yakkaxon
Qol-di biz-ga fa-qat xo-tir- lar

E-lim en-di yay-ra-sin, kul-sin Yurt os-mo-ni

8va

kul-gu-ga to'l-sin.

*Xor*

E-lim en-di yay-ra sin, kul

sin Yurt os-mo-ni kul-gu-ga to'l-sin.

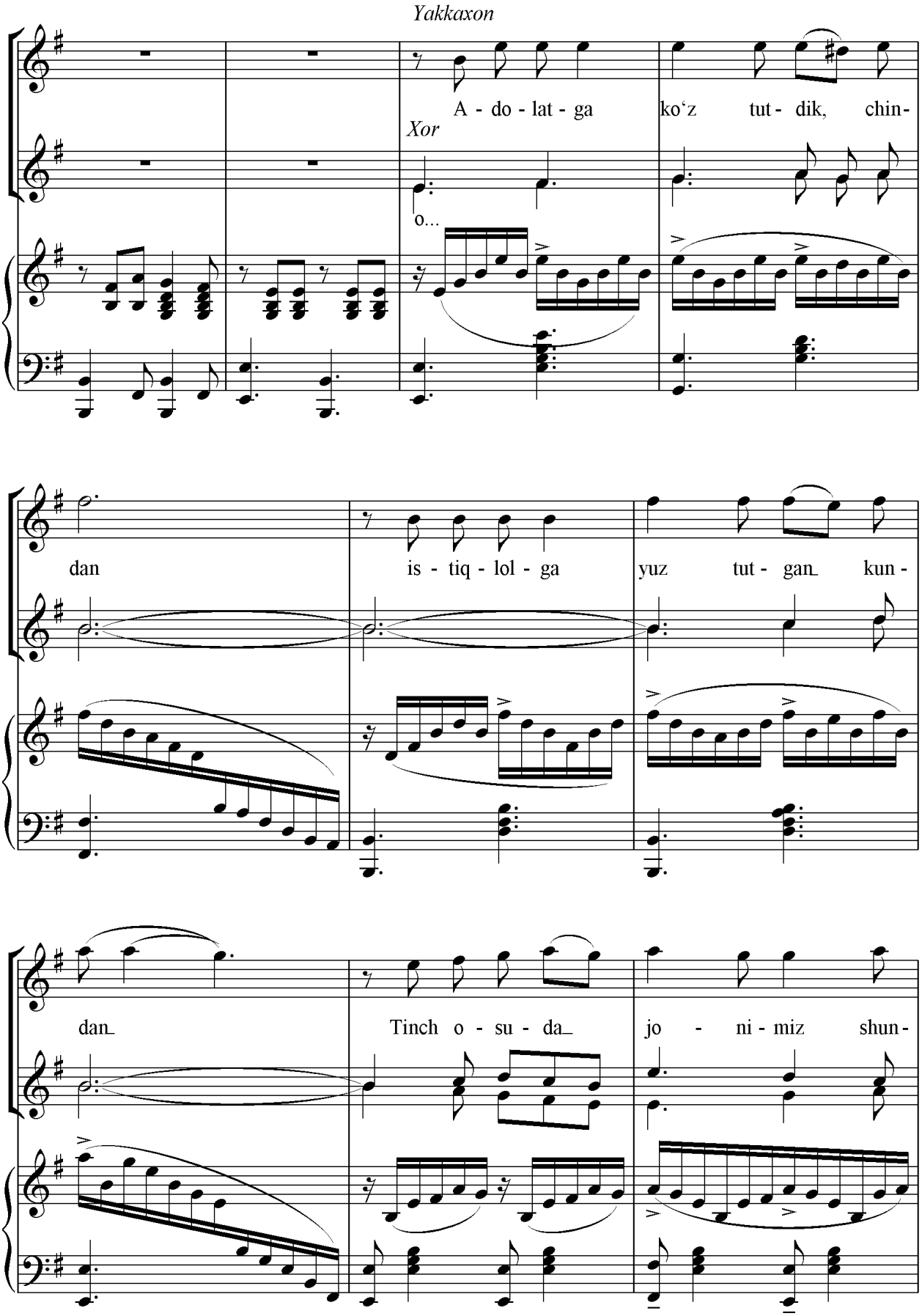
Yakkaxon
A - do - lat - ga ko‘z tut - dik, chin-
Xor
o...
dan is - tiq - lol - ga yuz tut - gan kun -
dan Tinch o - su - da jo - ni - miz shun -

dan Tinch o - su - da jon - lar bor bo'l -

sin Yurt os-mo ni kul-gu-ga to'l- sin.

E-lim en - di yay - ra - sin, kul - sin

Yurt os - mo - ni kul - gu - ga to‘l - sin.

Meh-nat qil- sak das-tur-xon to‘l - sin Ha-yot ko‘r-kam

fa - ro von bo‘l - sin

*Yakkaxon*

I-mon-li dil cha-ro-g‘on bo‘l

sin E-lim en- di yay-ra- sin, kul - sin

Yurt os-mo-ni kul - gu-ga to'l - sin.

E-lim en - di yay-ra- sin, kul - sin

Yurtos-mo ni kul-gu-ga to'l- sin.

*f* Yurt os-mo ni

kul - gu-ga to'l- sin.

*sf*

Qirg’in barot urushlar o’tdi,
Bekorga qon to’qishlar o’tdi.
Alahsirash va tushlar o’tdi.
Elim endi yayrasin, kulsin,
Yurt osmoni kulguga to’lsin.

Elim endi yayrasin, kulsin,
Yurt osmoni kulguga to’lsin.

Shahid ketdi qancha botirlar
Ular endi mangu  yoturlar
Qoldi bizga faqat xotirlar
Elim endi yayrasin kulsin,
Yurt osmoni kulguga to’lsin.

Elim endi yayrasin, kulsin,
Yurt osmoni kulguga to’lsin.

Adolatga ko’z tutdik chindan
Istiqlolga yuz tutgan kundan
Tinch osuda jonimiz shundan
Tinch osuda jonlar bor bo’lsin
Yurt osmoni kulguga to’lsin.

Elim endi yayrasin, kulsin,
Yurt osmoni kulguga to’lsin.

Mehnat qilsak dasturxon to’lgay,
Hayot ko’rkam farovon bo’lgay.
Imonli dil charog’on bo’lgay,
Elim endi yayrasin kulsin,
Yurt osmoni kulguga to’lsin.

Elim endi yayrasin kulsin,
Yurt osmoni kulguga to’lsin.

# ISHIM BORDIR O‘SHAL OHUDA

H.Olimjon she'ri

R.Hamroqulov musiqasi
J.Kozimov xor uchun moslashtirgan

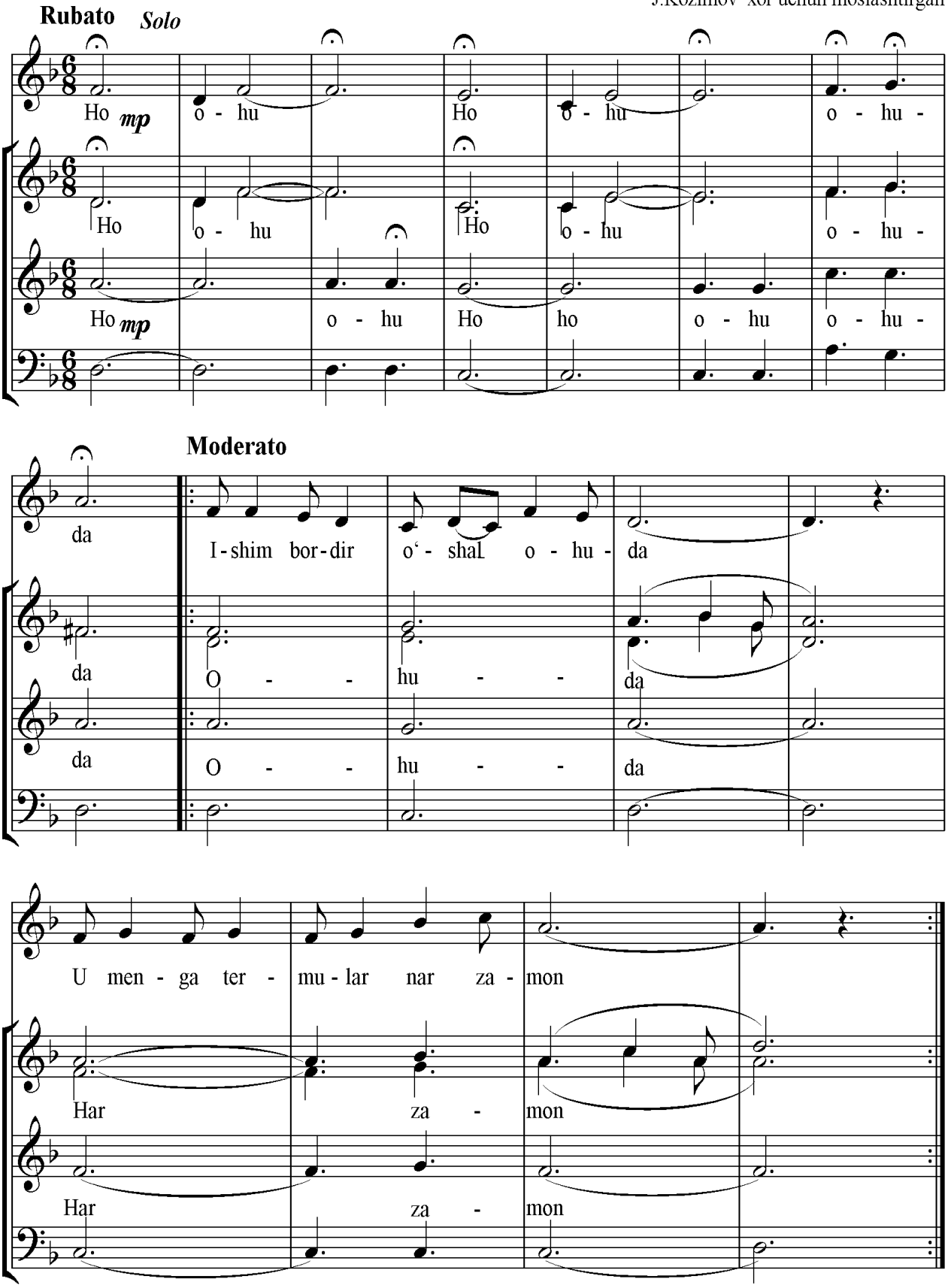

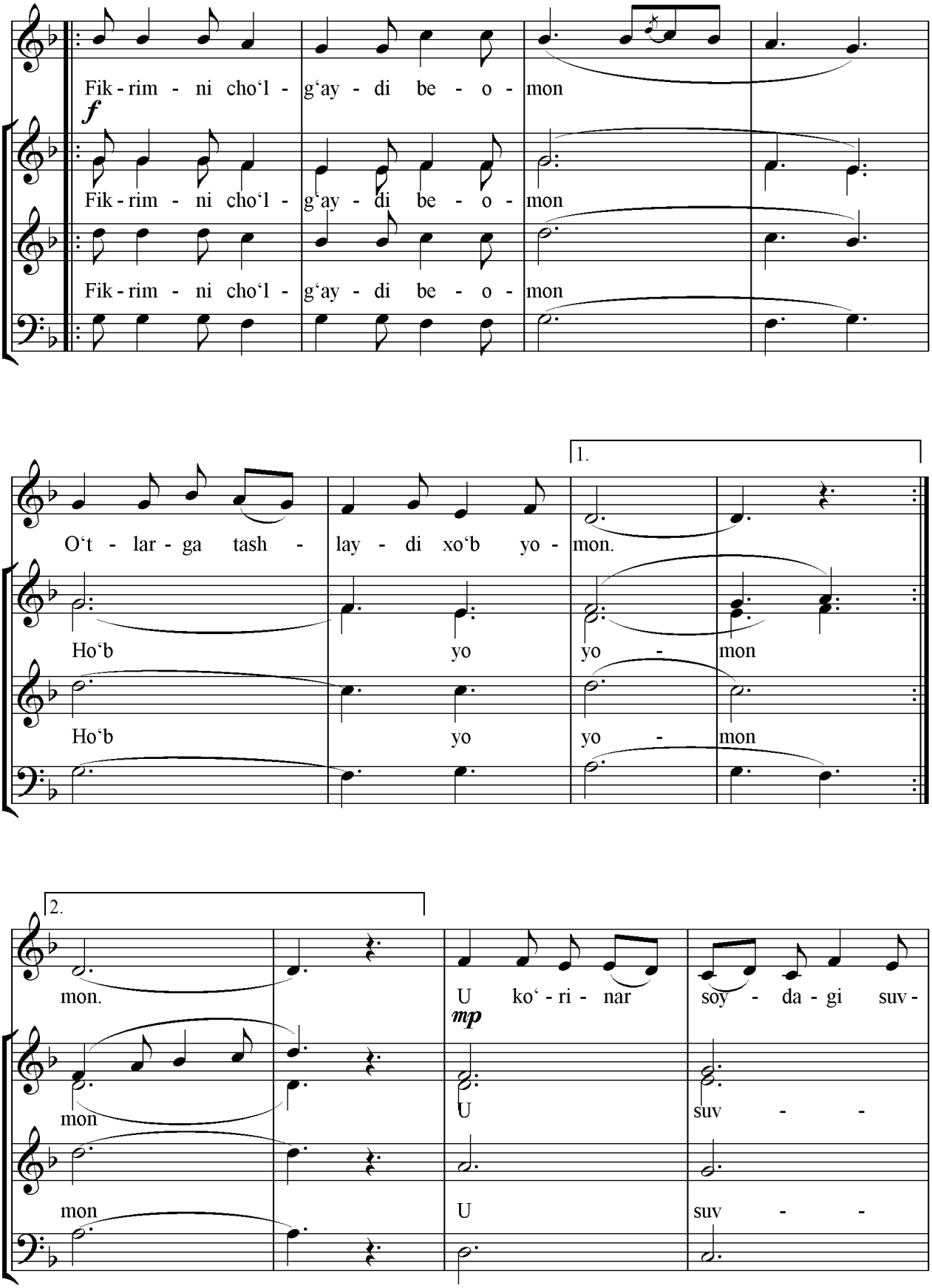
Fik - rim - ni cho‘l - g‘ay - di be - o - mon
f
Fik - rim - ni cho‘l - g‘ay - di be - o - mon
Fik - rim - ni cho‘l - g‘ay - di be - o - mon
1.
O‘t - lar - ga tash - lay - di xo‘b yo - mon.
Ho‘b yo yo - mon
Ho‘b yo yo - mon
2.
mon.
U ko‘ - ri - nar soy - da - gi suv -
mp
mon
U suv - -
mon
U suv - -

da Bir pa - ri - dir to - za, o - su -

da o - - su -

da o - - - - su -

da Qo - ya - lar - dan u - char be - ma -

*f*

da Qo - ya - lar - dan u - char be - ma -

da Qo - ya - lar - dan u - char be - ma -

lol Qush-lar ko‘r - sa tit - rab qo - lar

lol Qo - - - - lar

lol Qo - - - - lar

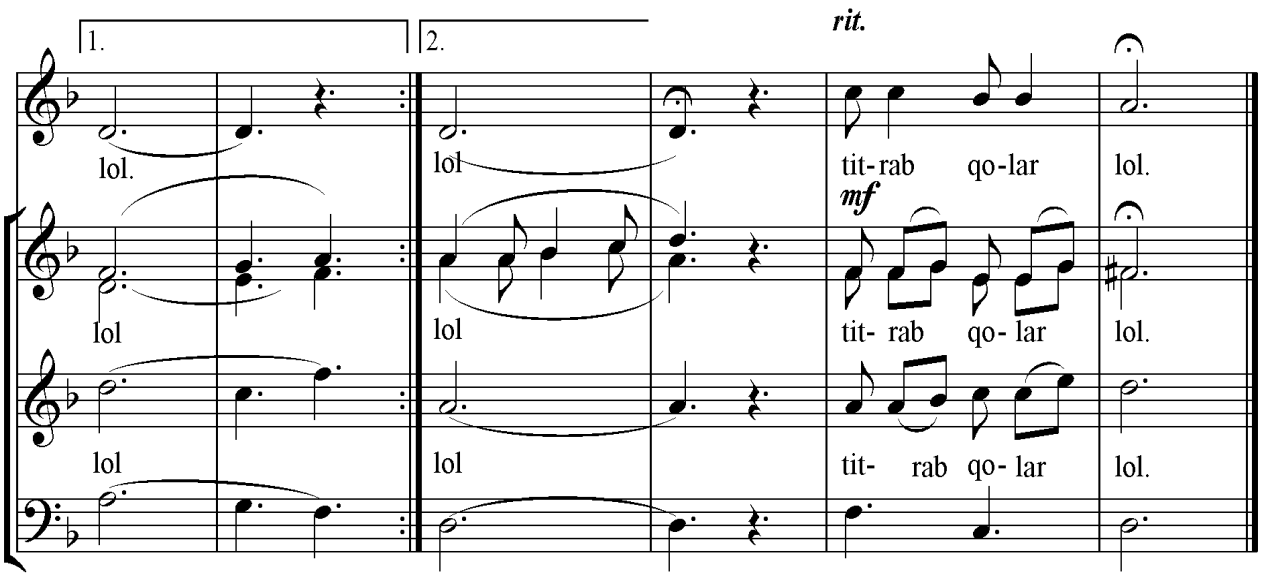


Ishim bordir o‘shal ohuda
U menga termular har zamon
Fikrimni cho‘lg‘aydi beomon
O‘tlarga tashlaydi xo‘b yomon.

U ko‘rinar soydagi suvda
Bir paridir toza, osuda
Qoyalardan uchar bemalol
Qushlar ko‘rsa titrab qolar lol.

# OH MAZA DORAD LABI YOR

Buxorcha va mavrigi taronalaridan
J.Kozimov xor uchun moslashtirgan

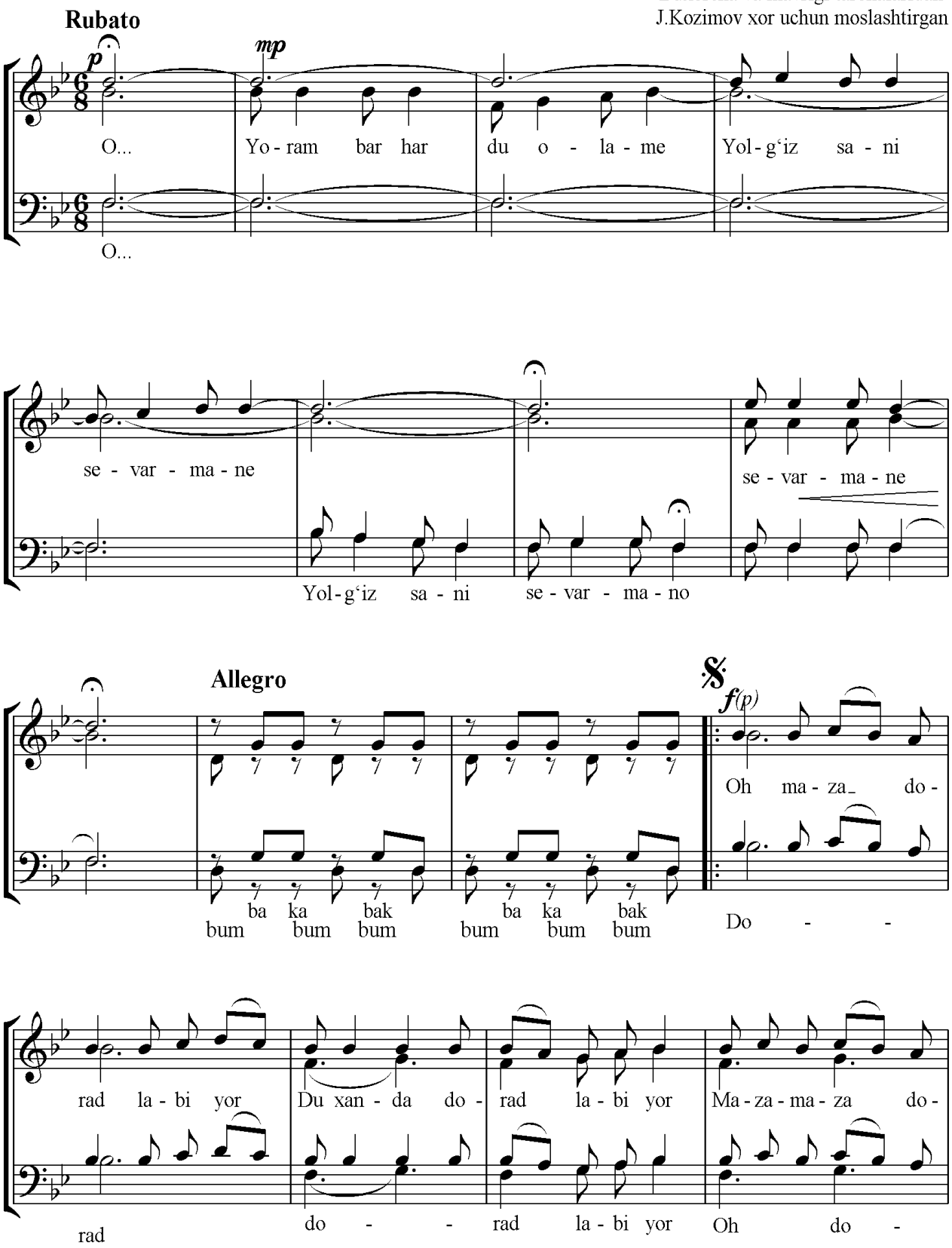

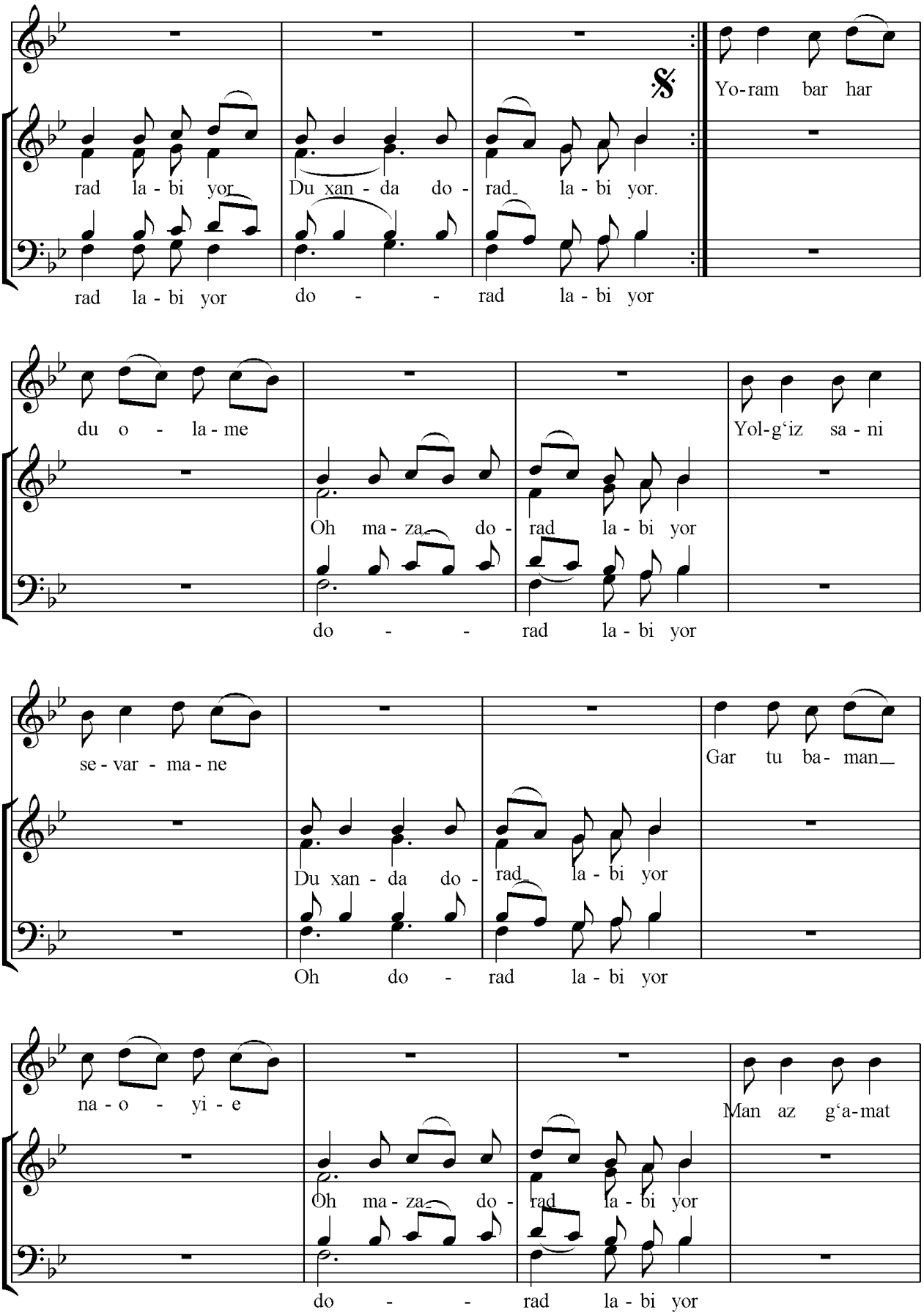
rad la - bi yor Du xan - da do - rad la - bi yor.
rad la - bi yor do - - rad la - bi yor
Yo-ram bar har
du o - la - me
Oh ma - za do - rad la - bi yor
do - - rad la - bi yor
Yol-g'iz sa - ni
se - var - ma - ne
Du xan - da do - rad la - bi yor
Oh do - rad la - bi yor
Gar tu ba - man
na - o - yi - e
Oh ma - za do - rad la - bi yor
do - - rad la - bi yor
Man az g'a-mat

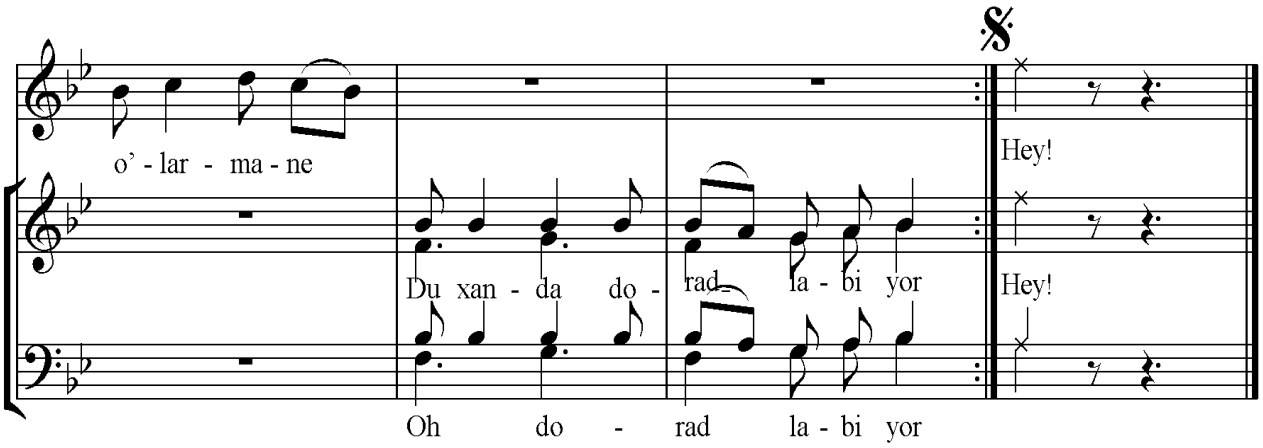


Oh maza dorad labi yor
Du xanda dorad labi yor
Maza-maza dorad labi yor
Du xanda dorad labi yor

1 Yorab bar hard u olame
Oh maza dorad labi yor
Yolg'iz sani sevarmane
Du xanda dorad labi yor

Gar tuba man naoyi
Oh maza dorad labi yor
Man az g'amad o'larmane
Du xanda dorad labi yor

Oh maza dorad labi yor
Du xanda dorad labi yor
Maza-maza dorad labi yor
Du xanda dorad labi yor

2 Hamtu ravam bapeshade
Oh maza dorad labi yor
Hech kim mani ko'rmasine
Du xanda dorad labi yor

Yor az labi dahonade
Oh maza dorad labi yor
Astagina o'parmane
Du xanda dorad labi yor

Oh maza dorad labi yor
Du xanda dorad labi yor
Maza-maza dorad labi yor
Du xanda dorad labi yor

# O'RIK GULLAGANDA

H.Olimjon she'ri

M.Liviyev musiqasi

J.Kozimov xor uchun moslashtirgan

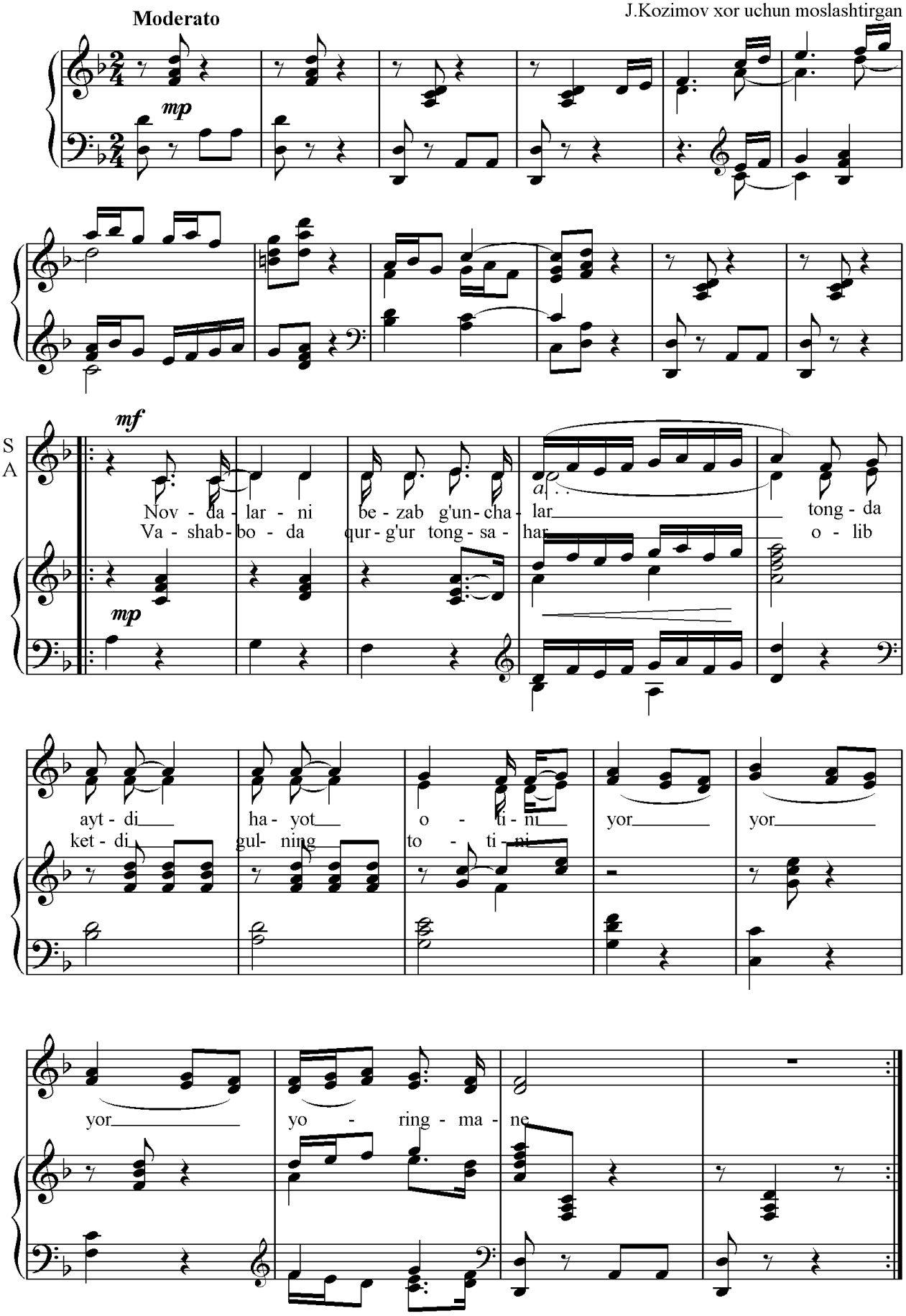

Har ba - hor - da shu bo' lar tak ror Har ba-

hor ham shun day u - ta di

*p* Qan-cha ti- rish -

sam ham u be *a...* orn yel- lar me- ni al- dab

ke ta di-yo yor yor yo ring ma ne

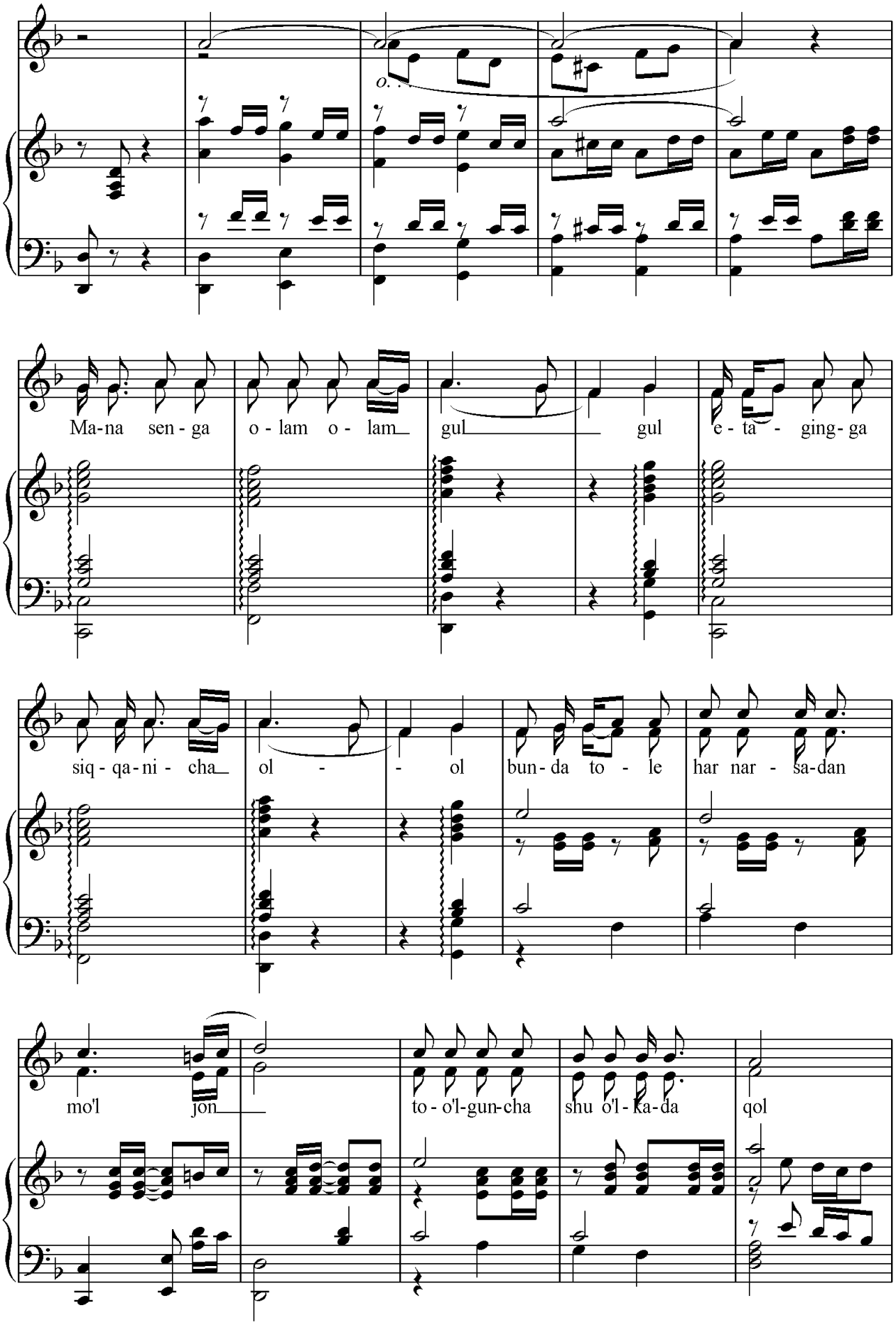
o...
Ma-na sen - ga o - lam o - lam gul gul e - ta - ging- ga
siq - qa-ni - cha ol - - ol bun- da to - le har nar - sa-dan
mo'l jon to - o'l-gun-cha shu o'l - ka-da qol

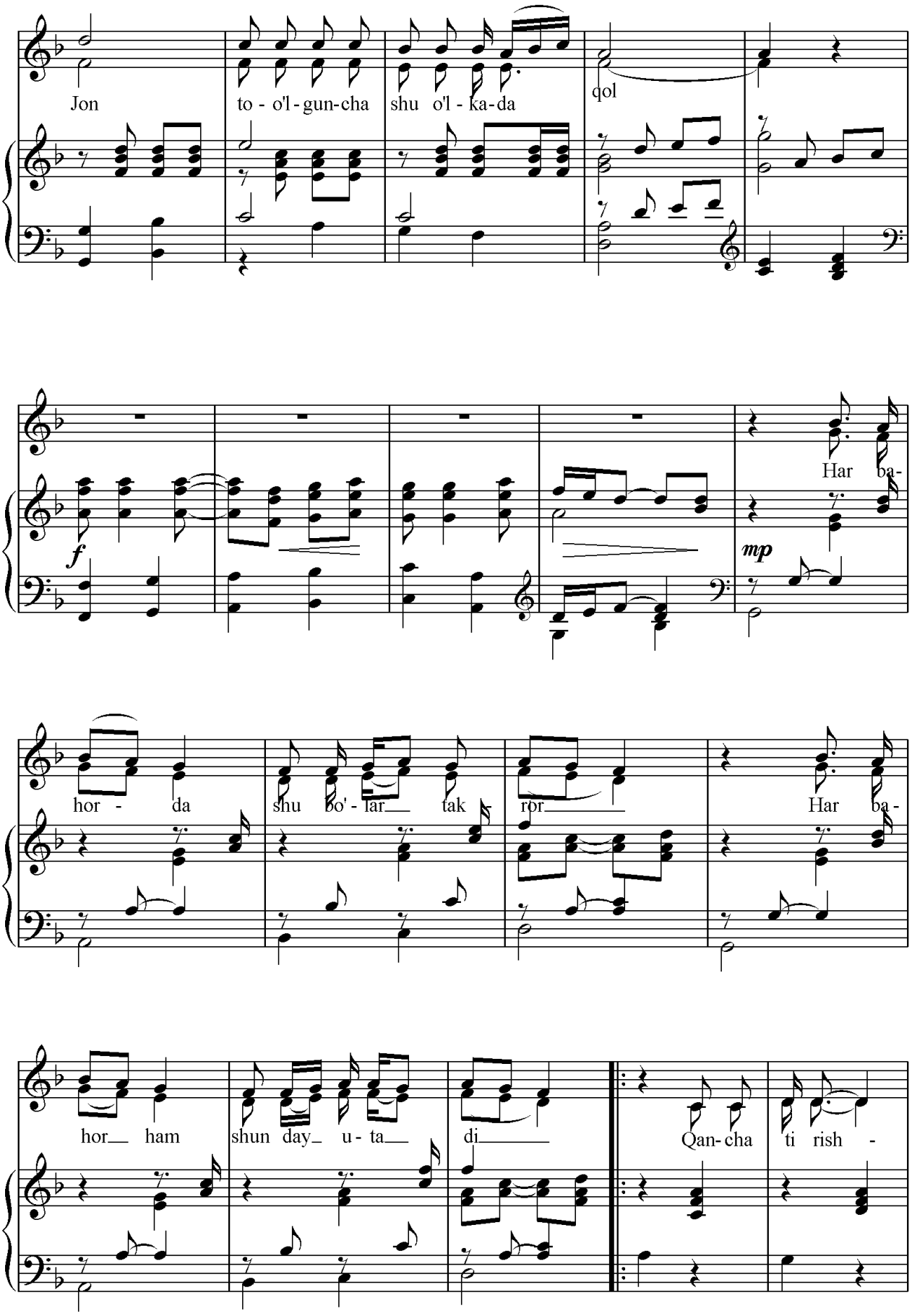
Jon
to - o'l - gun-cha
shu o'l - ka-da
qol
f
Har ba-
mp
hor - da
shu bo' - lar tak
ror
Har ba-
hor ham
shun day u - ta
di
Qan- cha
ti rish -

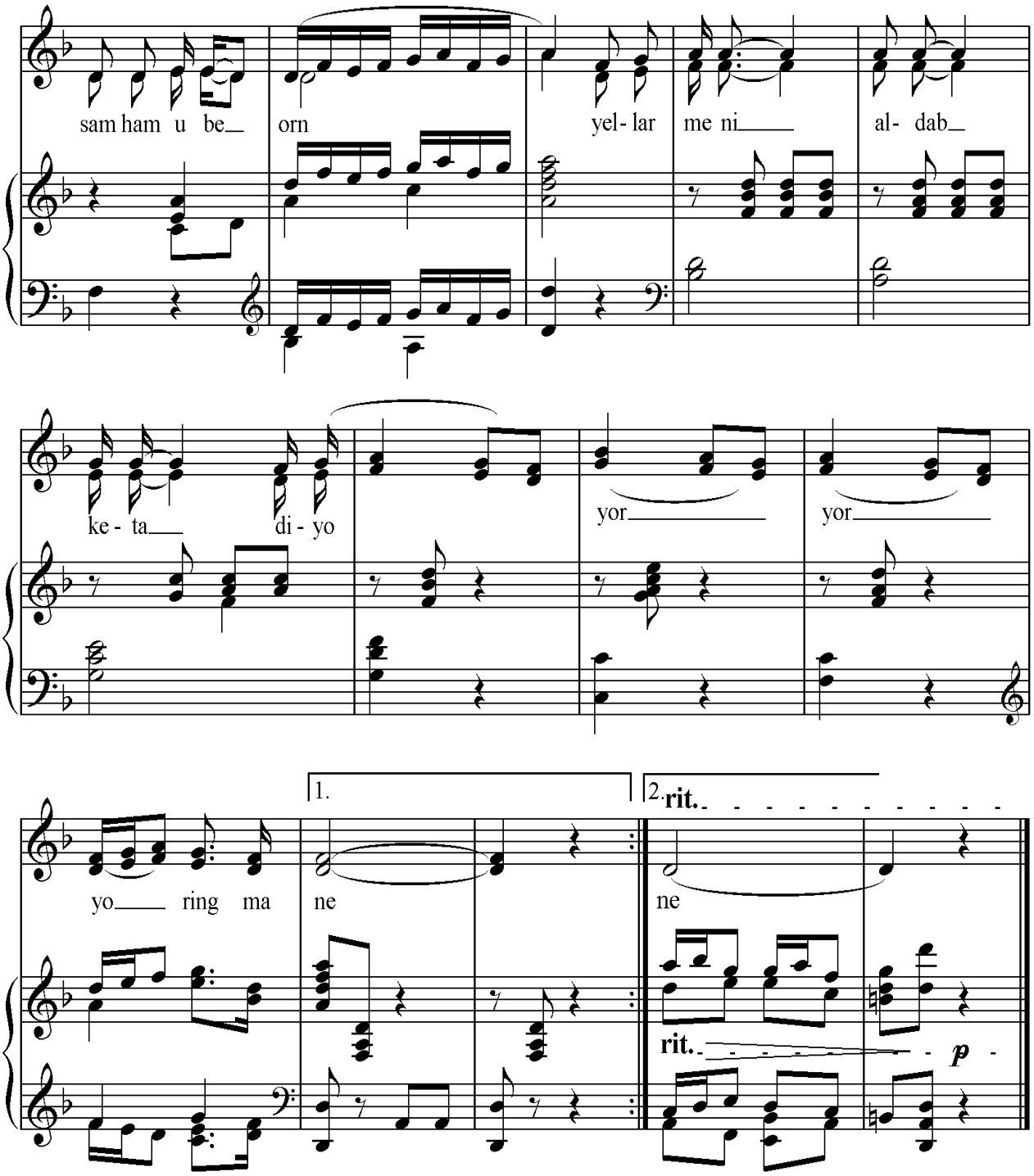


1. *Navdalarni bezab g'unchalar*
*Tongda aytdi hayot otini (yor,yor,yor,yoringmane)*
*Va shabboda qurg'ur ilk sahar*
*Olib ketdi guning totini (yor,yor,yor,yoringmane)*

2. *Har bahorda shu bo'lar takror*
*Har bahor ham shunday o'tadi*
*Qancha tirishsam ham u beor*
*Ỹellar meni aldab ketadi (yor,yor,yor,yoringmane)*

3. *Mana senga olam-olam gul (gul)*
*Etagingga siqqanicha ol (ol)*
*Bunda tole har narsadan mo'l (jon)*
*To o'lguncha shu o'lkada qol (jon)2 marta*

4. *Har bahorda shu bo'lar takror*
*Har bahor ham shunday o'tadi*
*Qancha tirishsam ham u beor*
*Ỹellar meni aldab ketadi (yor,yor,yor,yoringmane)*

# NEGA JONIM KUZATIB QO'YOLMADING

Bayau Tereng she'ri
Orif Hoji tarjimasi

O. Aspanov musiqasi
J.Kozimov xor uchun moslashtirgan

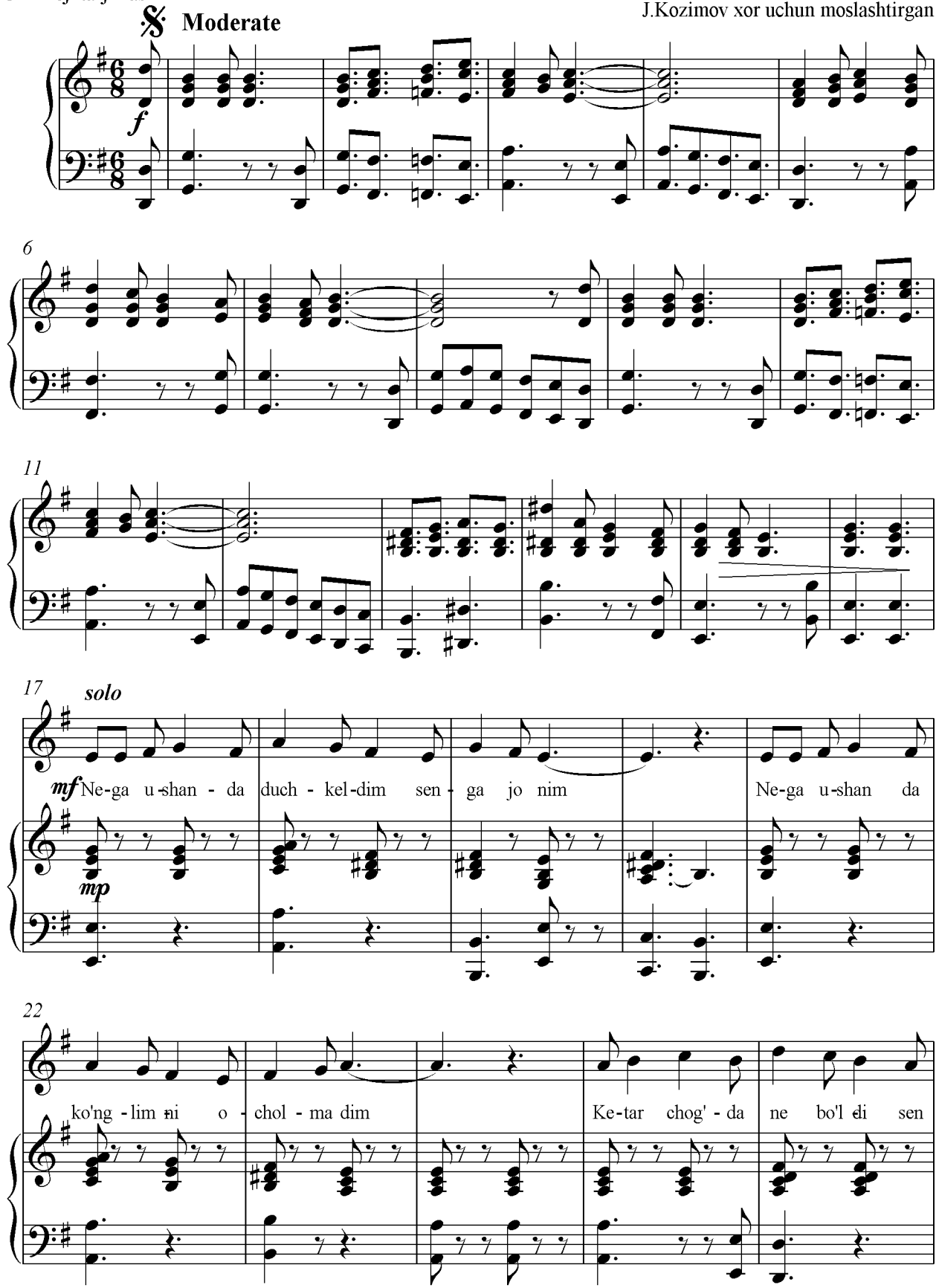

o - zing de Kop dos - tim - ning i - shinde ta - bal - ma - dim.

T1
T2
B

Ta - bal-ma-dim ar - ti - ma a - lang-da dim Ne ge ja - nim

*f*

*mf*

shi - g'a rip sa - lal - ma ding Ta - bal - ma-dim ar - ti - ma a-

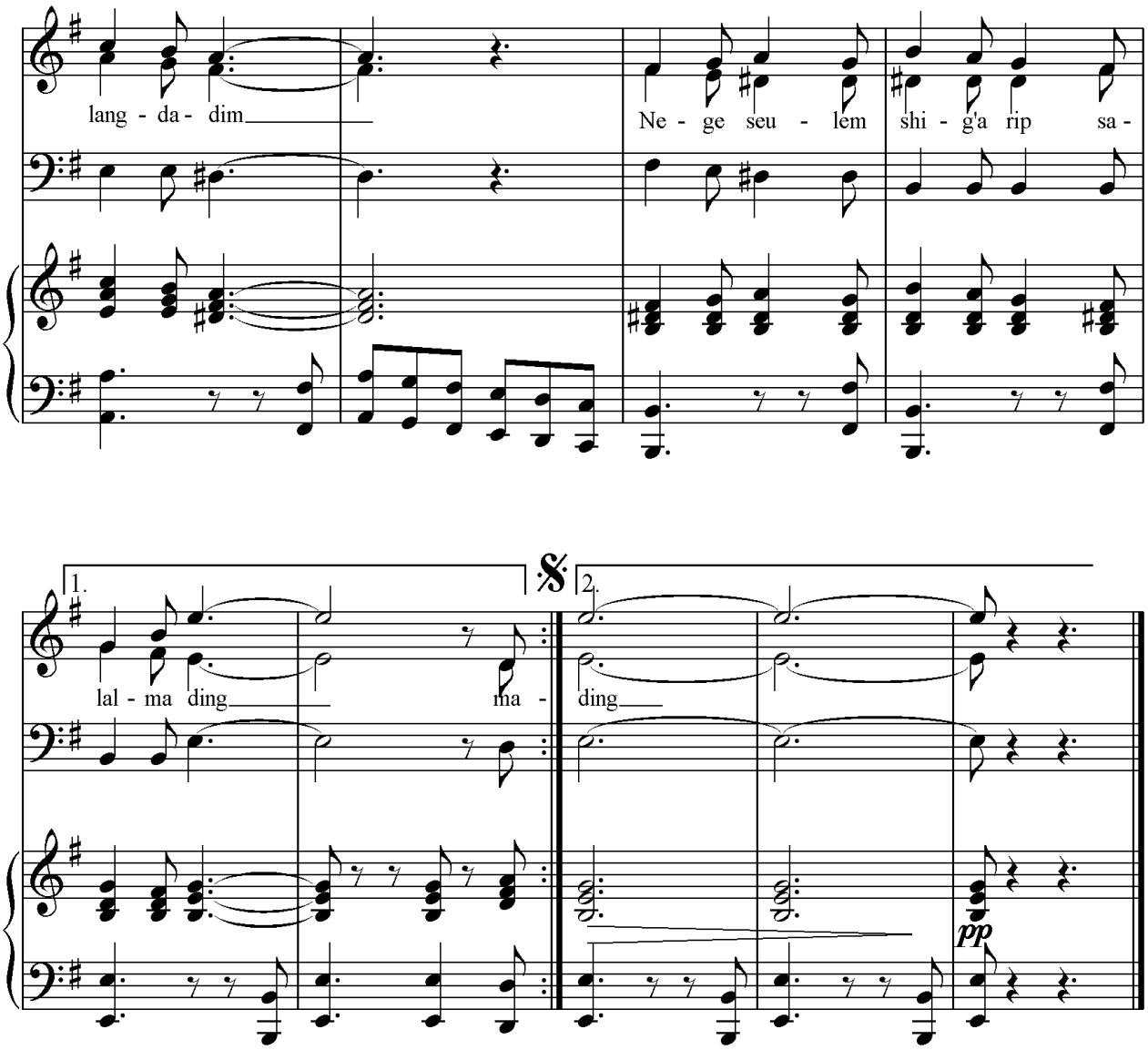


*Nege osinda kezdestim sag'an janim*
*Nege ang'ardim qara koz qadalg'anin*
*Keter jerde amal nesir ozingdi*
*Kop dostimning ishinde tabalmadim*

*Tabalmadim artima alangdadim*
*Nege janim shig'arib salalmading*
*Tabalmadim artima alangdadim*
*Nege seulem shig'arib salalmading*

*Keteb baram jaudirap janarda mung*
*Terezeden kozimdi alalmadim*
*Qalay mangu qalmadim asi arada*
*kolenkok bub nelekdin jaralmadim*

*Tabalmadim artima alangdadim*
*Nege janim shig'arib salalmading*
*Tabalmadim artima alangdadim*
*Nege seulem shig'arib salalmading*

# SANAME

Tojik xalq qo‘shig‘i,
J.Kozimov xor uchun moslashtirgan

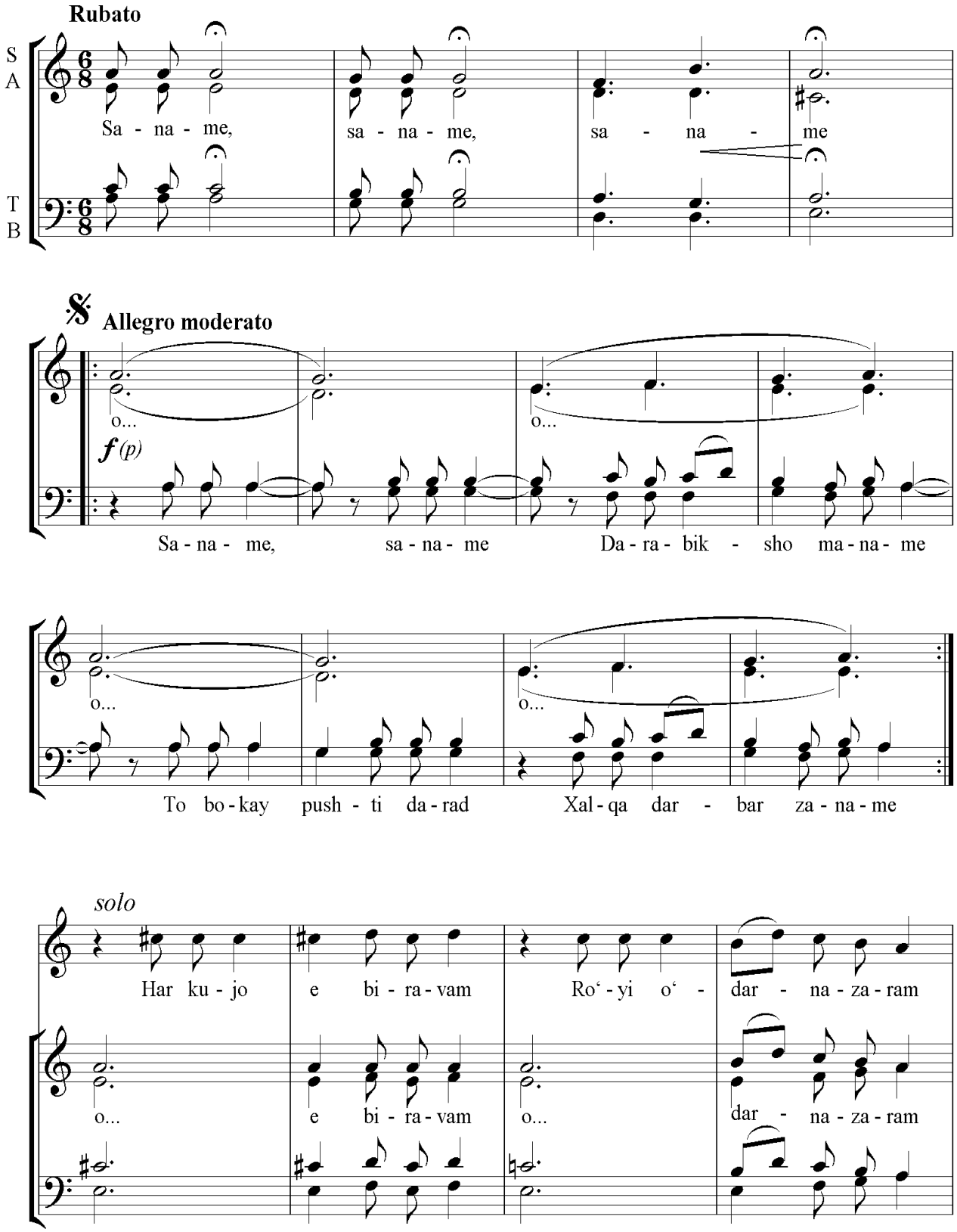

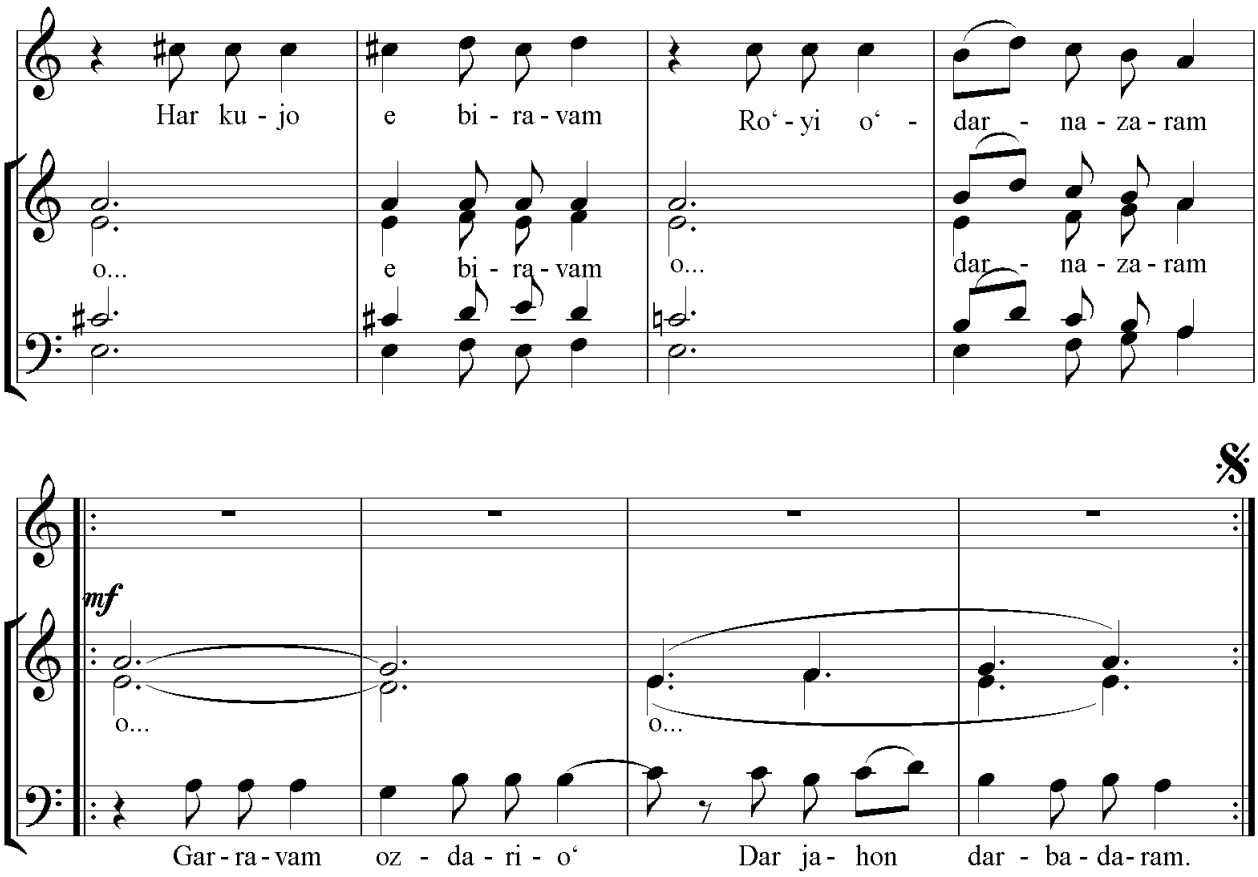


*Saname saname dara bekusho maname*
*To bakay pushti darad halqa dar bar zaname*

*Har kujoye biravam*
*Ruyi u dar nazaram*
*Gar ravam az dari u*
*Dar jahon dar ba daram.*

*Saname saname dara bekusho maname*
*To bakay pushti darad halqa dar bar zaname*

*Har chi kori bikunam*
*Peshi ruyash xijilam*
*Husni u soddayu man*
*Oshiqi sodda dilam*

*Saname saname dara bekusho maname*
*To bakay pushti darad halqa dar bar zaname*

*Nomi u nomai baxt*
*Nomi u nomai ishq*
*Ey xusho dar diliman*
*Shuru hangomai ishq*

# SO'LIM BAHOR

P.Mo'min she'ri

F.Sodiqov musiqasi
J.Kozimov xor uchun moslashtirgan

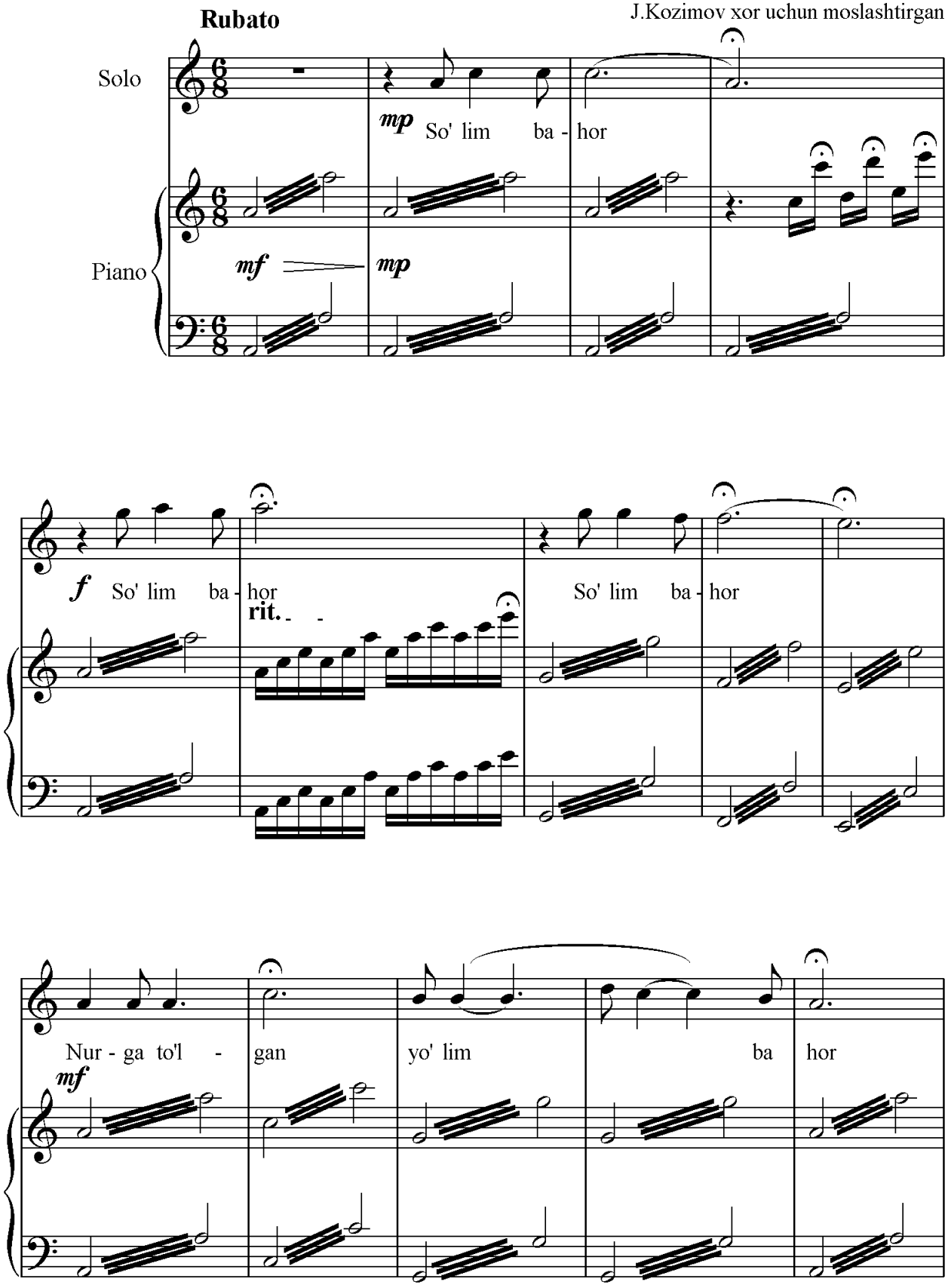

Shul ba-hor - ga gul ba- hor - ga

*mf*

*f* ya - ra - shig' - lik di - yo - rim

bor di - yo - rim

**rit.** *mp*

**Moderato**

*mf* bor - - - - - - -

S
A

*f(p)* So' lim ba - hor So' - lim ba - hor nur- ga to'l -

gan yo' lim ba - hor nur - ga to'l -

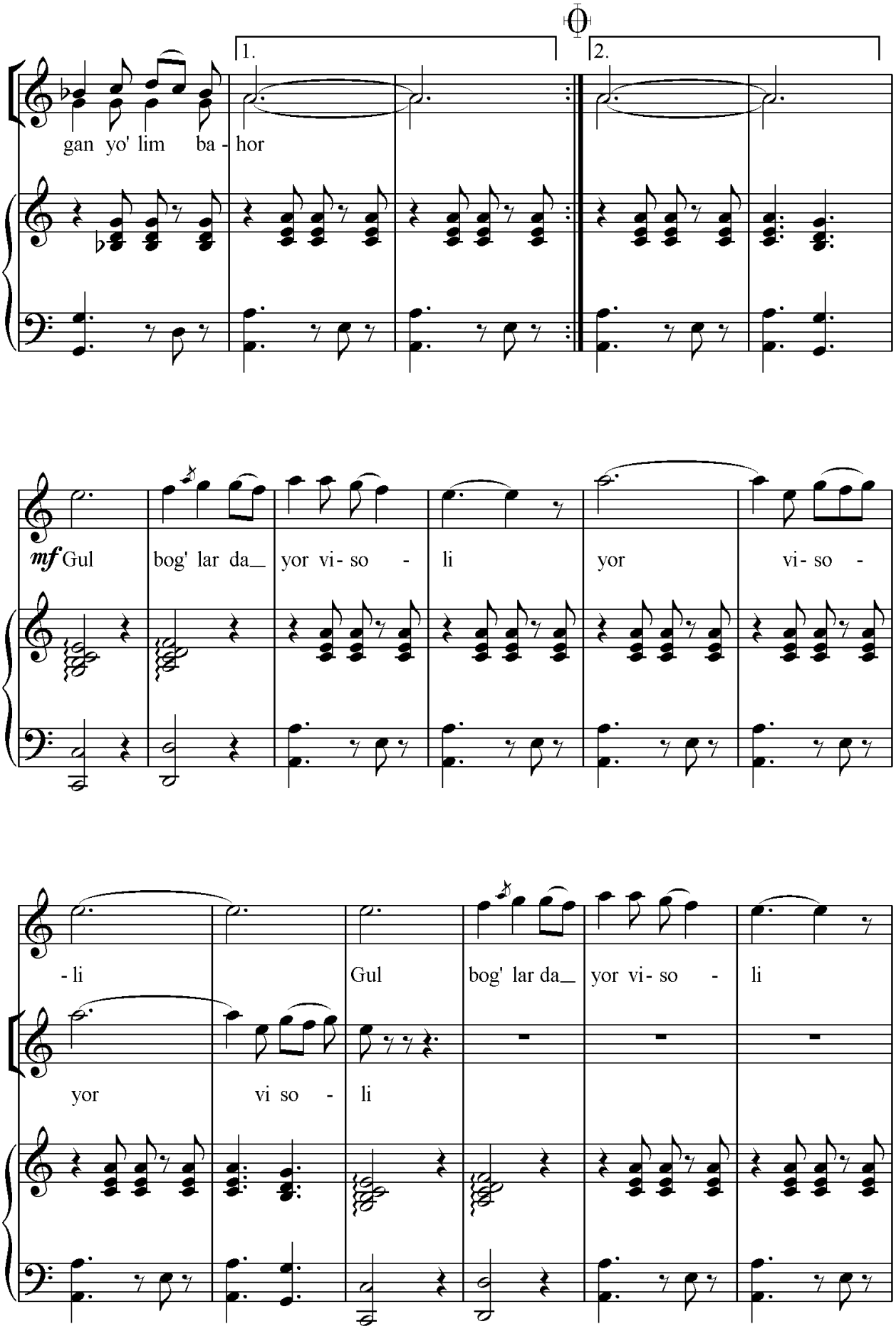
1.
2.
gan yo' lim ba - hor
mf Gul bog' lar da_ yor vi- so - li yor vi- so -
- li Gul bog' lar da_ yor vi- so - li
yor vi so - li

yor vi- so - li yor

*ff*

yor vi- so - li

vi- so - li gul mi- so - li cha - man - lar - da

*mf*

ko'rk o - sha - di bog' - lar - ga yor ya - ra sha - di

o - - - - bog' - lar - ga

o - - - - o -

yor ya - ra - sha - di

- - - - - - -

*tamomlash uchun*

O - - - - - -

*mp*

Nur - ga to'l - gan yo' lim__ ba - hor

O - - - - - Nur-ga to'l -

O - - - - Nur-ga to'l -

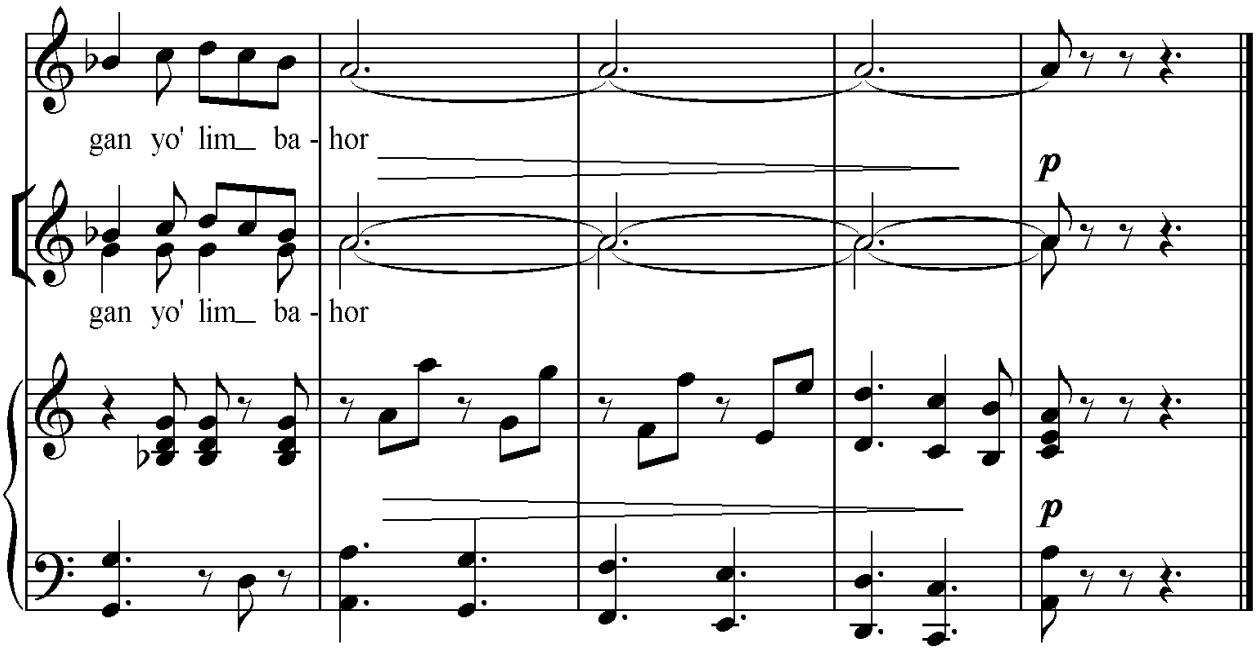


*So'lim bahor, so'lim bahor,*
*Nurga to'lgan yo'lim bahor.*
*Shul bahorga, gul bahorga*
*Yarashig'lik diyorim bor.*

*Gul bog'larda yor visoli,*
*Yor visoli - gul misoli.*
*Chamanlarda ko'rk oshadi,*
*Bog'larga yor yarashadi.*

*So'lim bahor, so'lim bahor,*
*Nurga to'lgan yo'lim bahor.*

*Yel parvona gul qoshida,*
*Yel kuyida sho'x nashida.*
*Go'zallik bor, nafislik bor,*
*Gullarning ol qarashida.*

*So'lim bahor, so'lim bahor,*
*Nurga to'lgan yo'lim bahor.*

# JON SAMARQANDIM

Orifjon Ikromov she'ri

J. Kozimov musiqasi

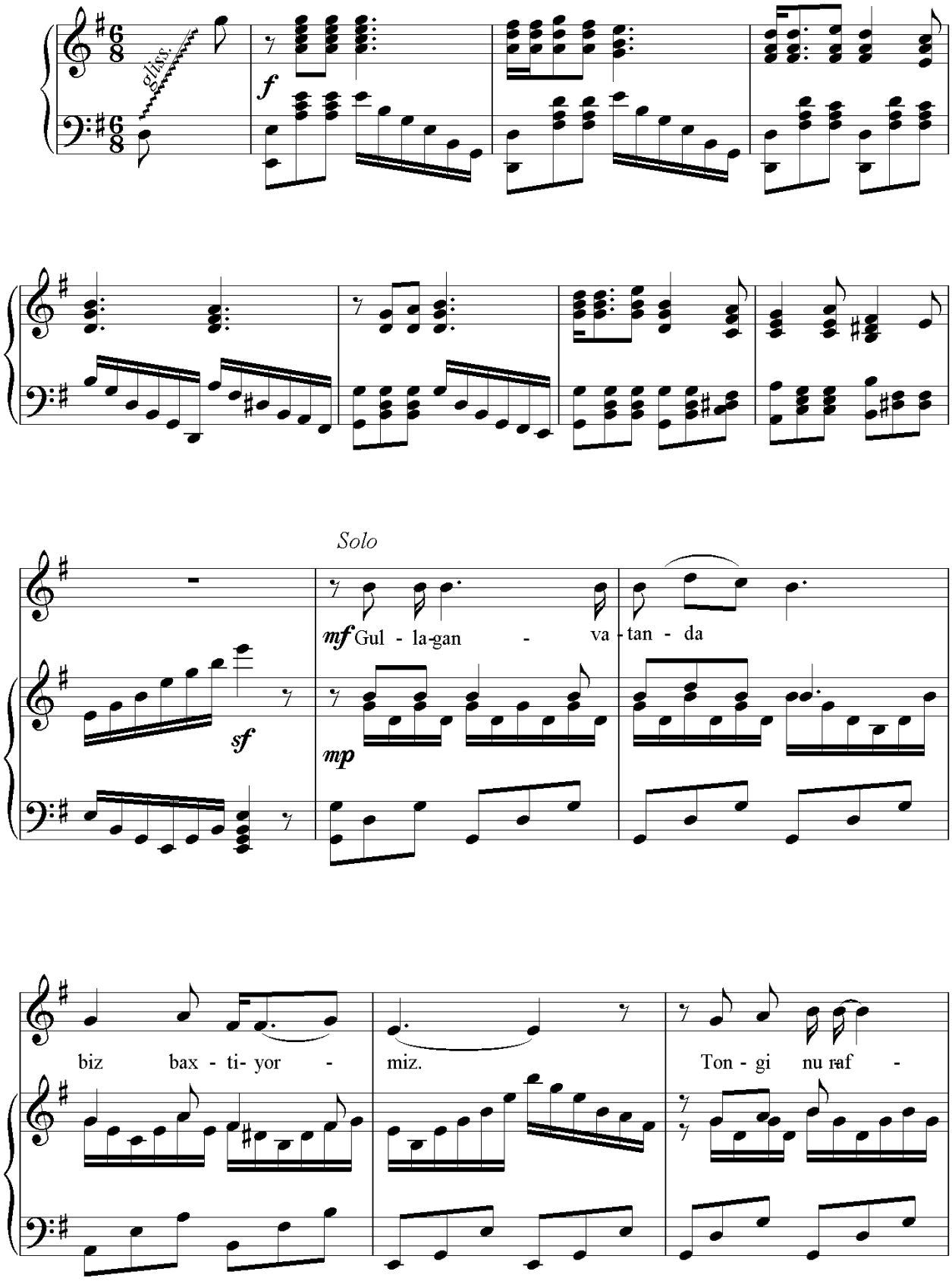

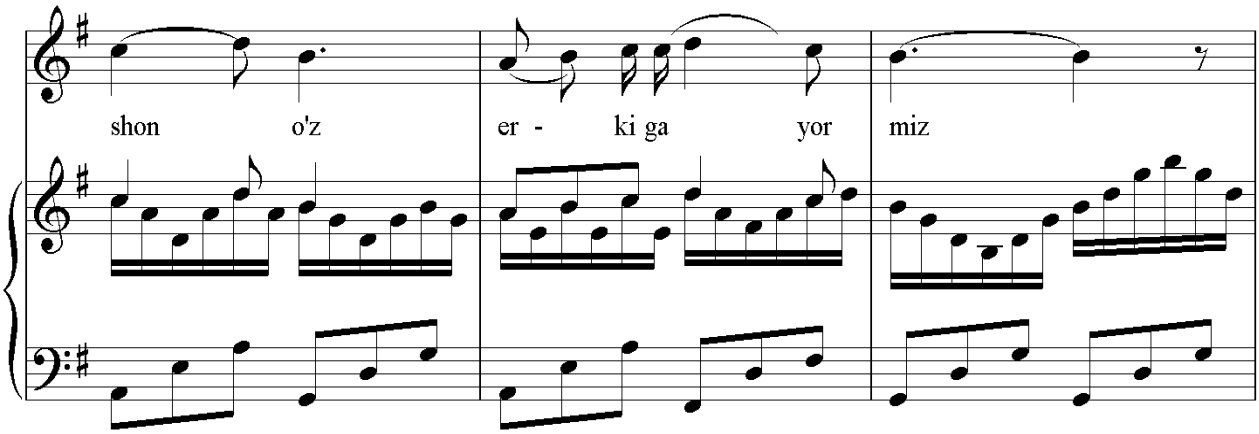
shon o'z er - ki ga yor miz

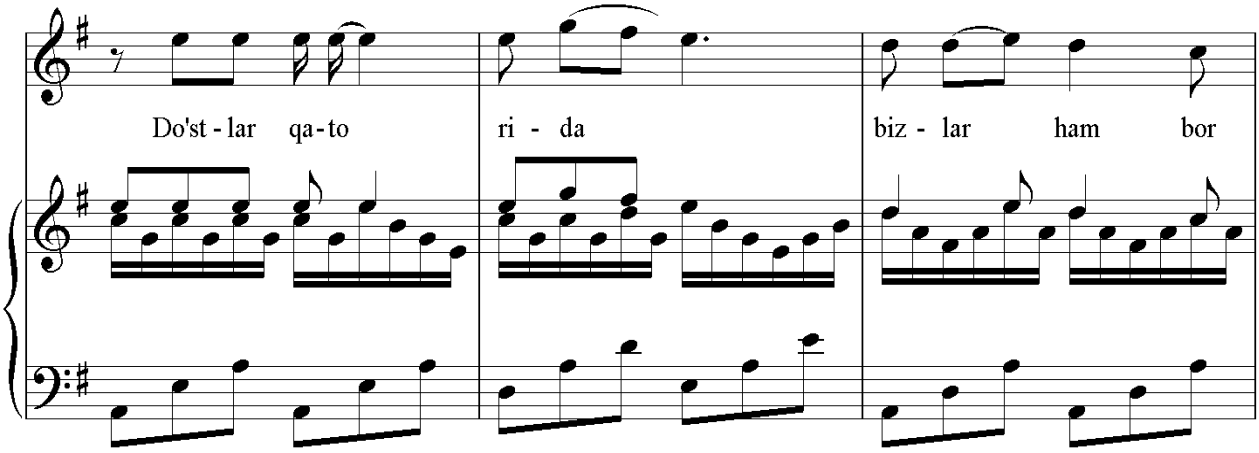
Do'st - lar qa - to ri - da biz - lar ham bor

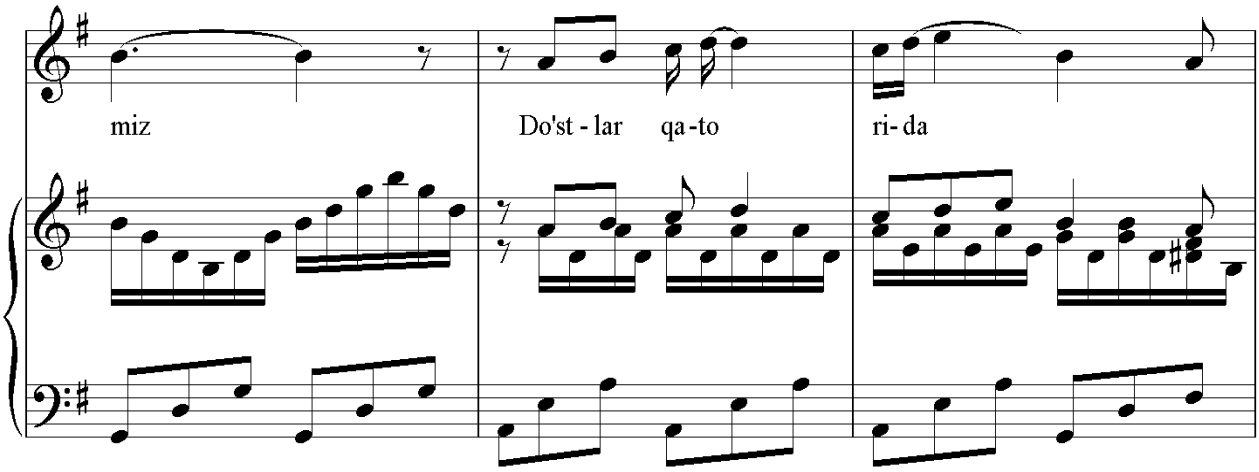
miz Do'st - lar qa - to ri- da

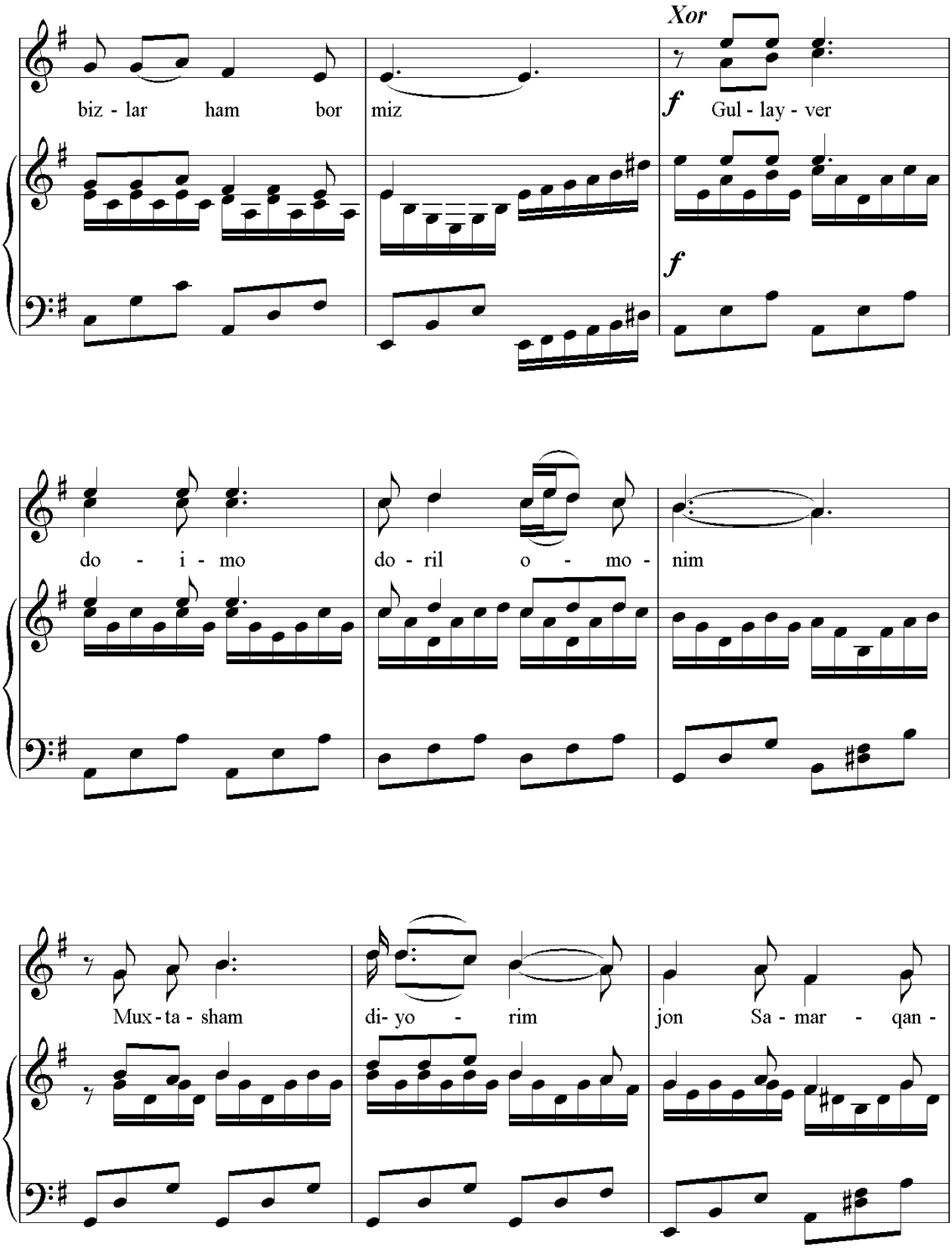
Xor
biz - lar ham bor miz
f Gul - lay - ver
f
do - i - mo do - ril o - mo - nim
Mux - ta - sham di- yo - rim jon Sa - mar - qan -

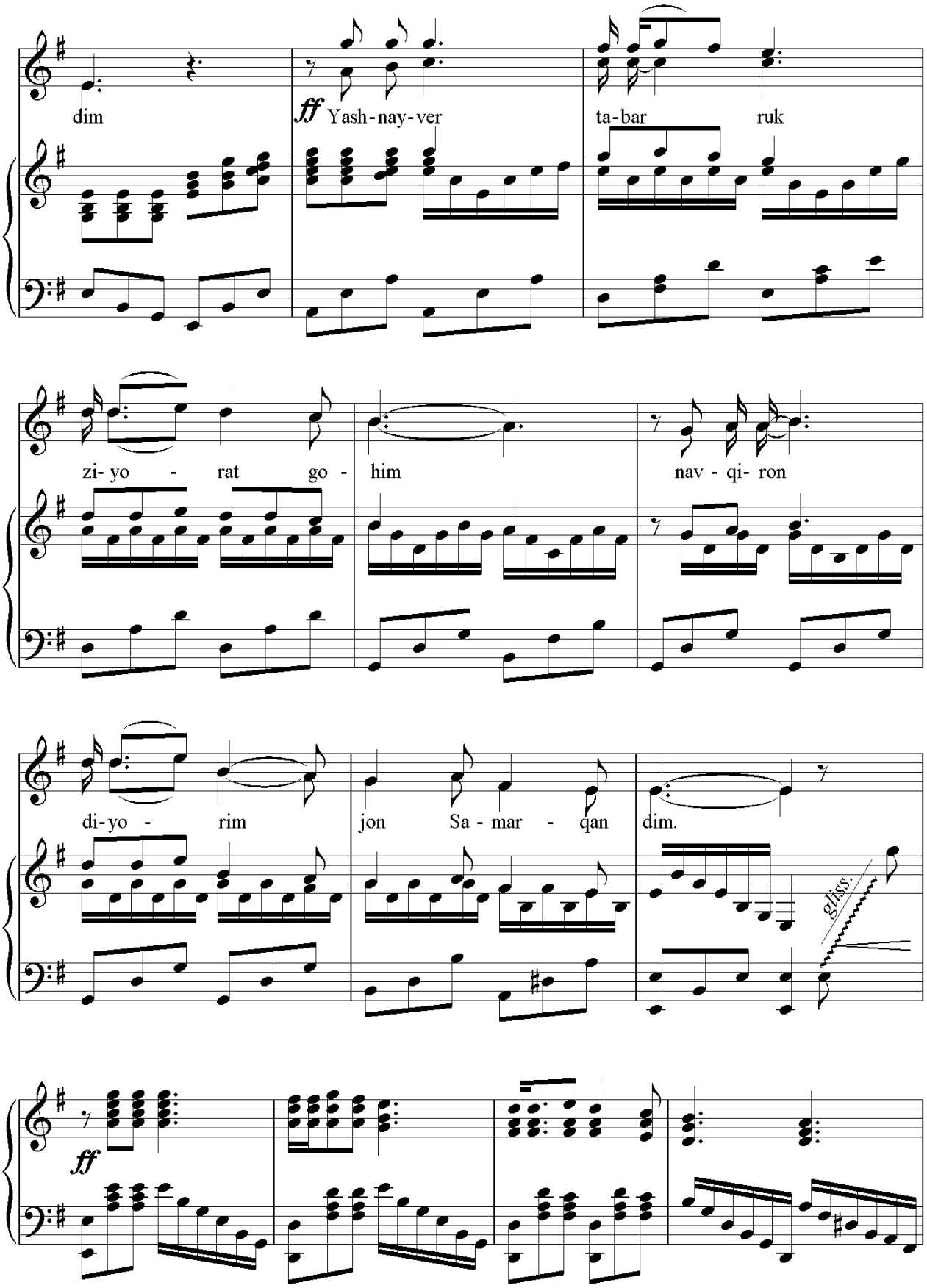
dim
ff Yash-nay-ver
ta-bar
ruk
zi- yo - rat go - him
nav - qi- ron
di-yo - rim
jon Sa - mar - qan
dim.
gliss.
ff

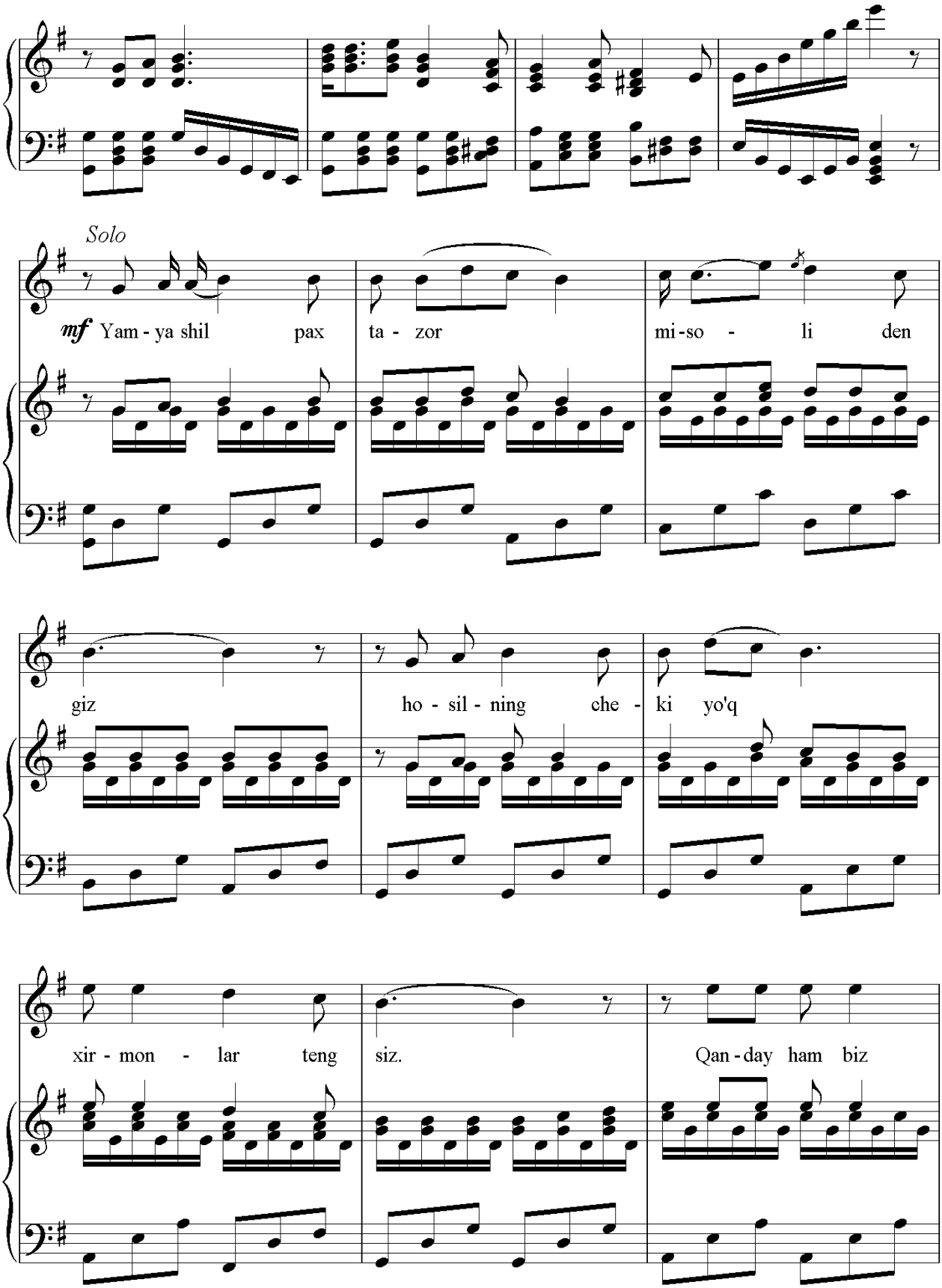
Solo
mf Yam - ya shil pax ta - zor mi - so - li den
giz ho - sil - ning che - ki yo'q
xir - mon - lar teng siz. Qan - day ham biz

baxt - li - - bo' - lar - dik sen siz

Qan - day ham biz baxt li bo' lar - dik sen

siz

*Xor*

*f* Gul - lay - ver do - i - mo

sen nav - ba-ho- rim Mu' - ta - bar

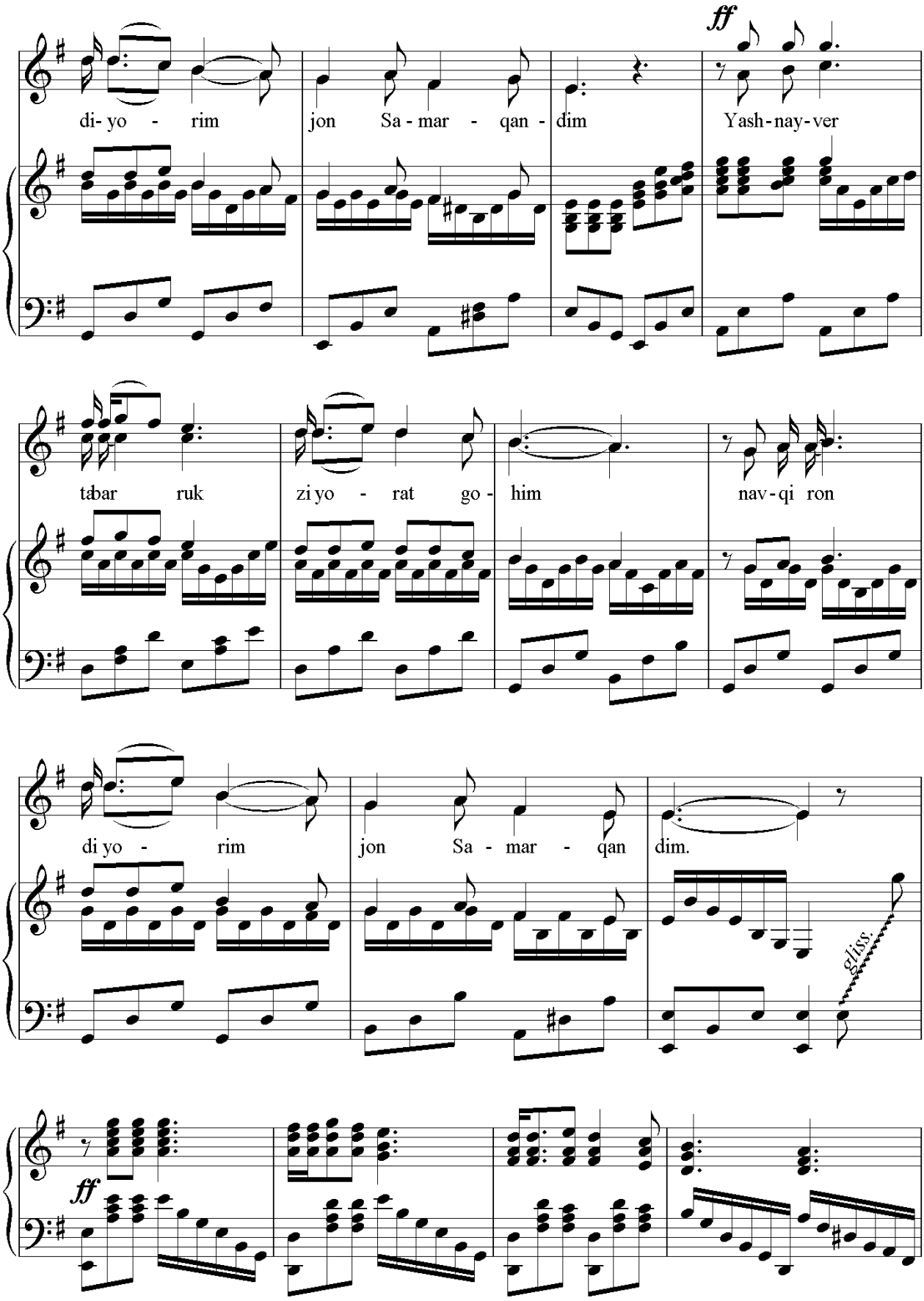
ff
di- yo - rim
jon Sa - mar - qan - dim
Yash - nay - ver
tabar ruk
zi yo - rat go - him
nav - qi ron
di yo - rim
jon Sa - mar - qan dim.
gliss.
ff

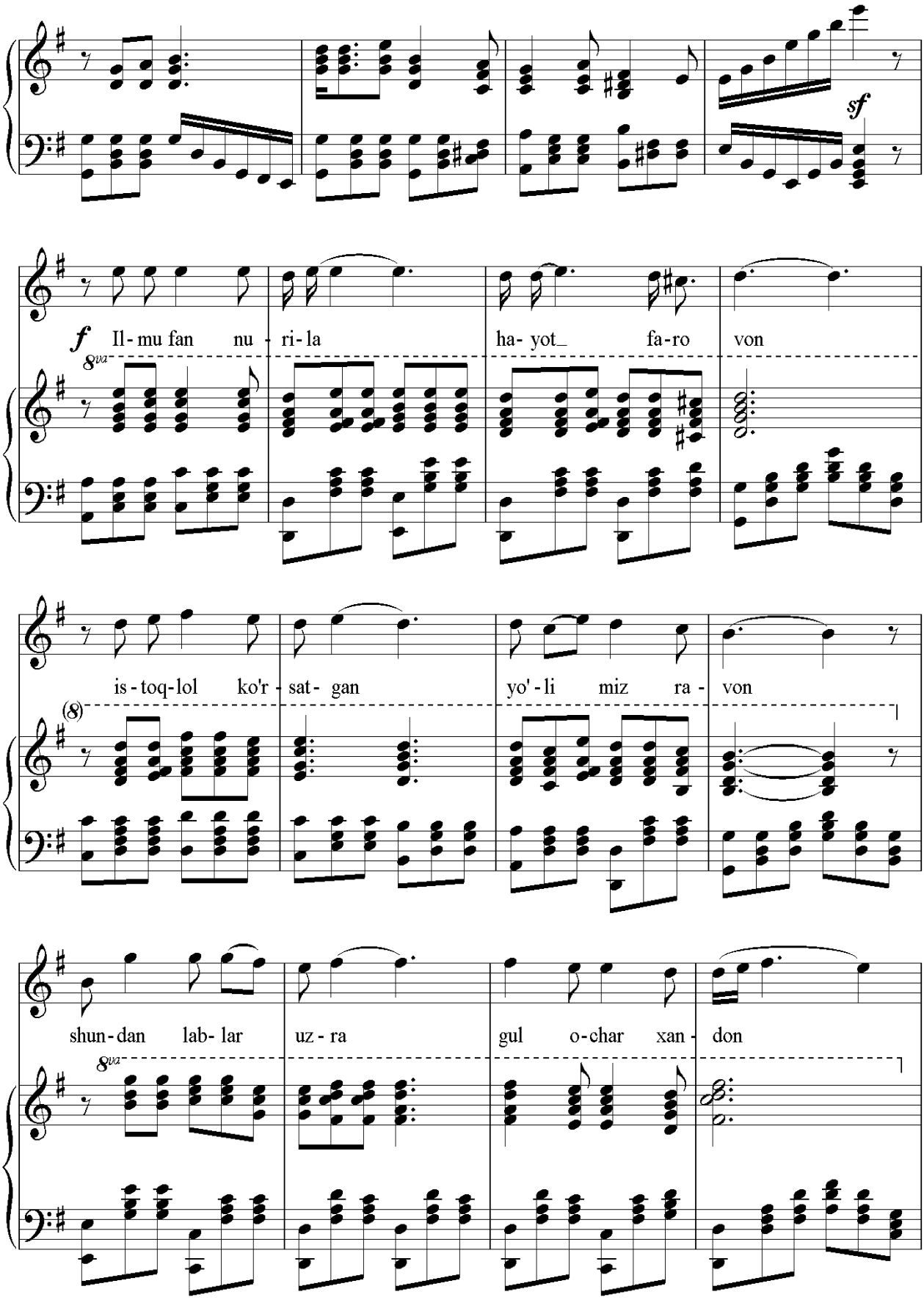
sf
f
Il- mu fan nu - ri- la ha- yot_ fa-ro von
8va
is - toq-lol ko'r - sat- gan yo' - li miz ra - von
(8)
shun - dan lab- lar uz - ra gul o-char xan - don
8va

shun-dan-cheh-ra lar da ta-bas sum har on

8va

Xor

f Gul-lay-ver do - i - mo ma' - ri - fat- go

him qa - di - miy di- yo - rim

jon Sa - mar - qan - dim

ff Yash-nay-ver

ta-bar ruk zi- yo - rat go - him

nav - qi ron di-yo - rim jon Sa-mar - qan

*ff*

dim.

*gliss.*

*sf*

8vb

Gullagan Vatanda biz baxtiyormiz,
Tongi nurafshon o’z erkiga yormiz.
Do’stlar qatorida bizlar ham bormiz.
Do’stlar qatorida bizlar ham bormiz.

Gullayver doimo dorilomonim.
Muhtasham diyorim jon Samarqandim.
Yashnayver tabarruk ziyoratgohim.
Navqiron diyorim jon Samarqandim

Yam-yashil paxtazor misoli dengiz
Hosilning chirki yo’q xirmonlar, tengsiz
Qanday ham biz baxtli bo’lardik sensiz
Qanday ham biz baxtli bo’lardik sensiz

Gullayver doimo sen navbahorim,
Mo’’tabar diyorim jon Samarqandim
Yashnayver tabarruk ziyoratgohim
Navqiron diyorim jon Samarqandim.

Ilmu-fan nurila hayot farovon
Istiqlol ko’rsatgan yo’limiz ravon.
Shunda lablar uzra gul ochar xandaon
Shunda chehralarda tabassum har on

Gullayver doimo ma’rifatgohim
Qadimiy diyorim jon Samarqandim
Yashnayver tabarruk ziyoratgohim
Navqiron diyorim jon Samarqandim.

MUNDARIJA

So‘z boshi ……3
Assalom, istiqlol……...5
Vatan zikri……..13
Ozod Vatan……27
Sen mening Vatanimsan……40
Oh bara chashmi man……51
O'ktam diyorim…….. 54
Samarqandim ……65
Elim endi yayrasin kulsin ……...……...66
Ishim border o‘shal ohuda……..75
Oh, maza dorad labi yor ...……79
O‘rik gullaganda ……... 82
Nega jonim kuzatib qo‘yolmading ……....87
Saname ……..90
So'lim bahor……...92
Jon Samarqandim ……100

Muharrir **Q.Meliyev**

Musahhih **M.Ro‘ziboyev**

Tex.muharrir **Z.Meliyev**

2011-yil 13-aprelda original-maketdan bosishga ruxsat etildi.
bichimi 60X84/ 1,16. “times new roman” garniturasi. ofset qog‘ozi.
ofset bosma usulida bosildi. shartli bosma tabog‘i 7,0.
nashriyot hisob tabog‘i 0,5. adadi ___ nusxa. 095-buyurtma.

**SamDU bosmaxonasida chop etildi.**
**140104, Samarqand sh., Universitet xiyoboni, 15.**

**Kozimov Javodbek Jurabekovich** – O‘zbekiston bastakorlar uyushmasi a’zosi, xonanda.

Javodbek Kozimov 1960 yil Samarqand shahrida ishchi oilasida tavallud topgan.

O‘rta maktabni bitirgach 1975-1979 yillarda Hoji Abdulaziz Abdurasulov nomidagi Samarqand davlat san’at bilim yurtining xalq cholg’u asboblari bo‘limida dutor bas mutaxassisligi bo‘yicha o‘qidi. San’at bilim yurtini tamomlagach Sadriddin Ayniy nomidagi Samarqand davlat pedagogika oliygohining (hozirgi SamDU) musiqa fakultetini 1983 yilda imtiyozli diplom bilan tugatdi va bugungi kunda ham Alisher Navoiy nomidagi Samarqand davlat universiteti san’atshunoslik fakulteti, musiqa nazariyasi, tarixi va an’anaviy ijrochilik kafedrasi katta o‘qituvchisi sifatida faoliyat ko‘rsatmoqda.

Hozirgi kunda J.Kozimov ijrosidagi 20 dan ortiq lirik va klassik qo‘shiqlar Respublika radiosining doimiy (oltin) fondidan o‘rin olgan va muntazam yangrab kelmoqda. Javodbek Kozimovning ijodi serqirra. U Reshublika xor san’atining rivojlanishida ham o‘zining salmoqli hissasini qo‘shib kelmoqda.

Uning turli xorlar uchun bastalagan va qayta ishlagan 20 ga yaqin asarlari ushbu to‘plamga kiritilgan.

ISBN 978-9943-11-111-0

9 789943 111110