JAVODBEK KOZIMOV

MADHINGNI KUYLAYMAN, MUQADDAS VATAN

Тошкент – 2011

ЎЗБЕКИСТОН РЕСПУБЛИКАСИ МАДАНИЯТ ВА СПОРТ ИШЛАРИ ВАЗИРЛИГИ РЕСПУБЛИКА ХАЛҚ ИЖОДИЁТИ ВА МАДАНИЙ-МАЪРИФИЙ ИШЛАР ИЛМИЙ-МЕТОДИК ҲАМДА АХБОРОТ МАРКАЗИ

ЖАВОДБЕК КОЗИМОВ

Мадҳингни куйлайман, муқаддас ватан

(АСАРЛАР ТЎПЛАМИ)

Тошкент – 2011

УДК:078(575.1)

К – 58

Жаводбек Козимов. **Мадҳингни куйлайман, муқаддас ватан.** Асарлар тўплами – Тошкент – 2011, 108 бет.

ББК:85.31(5Уз)

Мазкур асарлар тўплами Ўзбекистон бастакорлар уюшмаси аъзоси Жаводбек Козимовнинг хор жамоалари ижросига мўлжаллаб ёзган асарлардан тузилган бўлиб, олий ва ўрта махсус мусиқий таълим муассасаларининг кўп овозли ижрочилик бўлимларида фойдаланиш учун мўлжалланган.

Масъул муҳаррир Ўзбекистон халқ артисти, профессор **А.Ергашев**

Тақризчилар: Ўзбекистон бастакорлар уюшмаси раиси, Ўзбекистон санъат арбоби, профессор **Р.Абдуллайев**

Ўзбекистон ва Қорақалпоғистон санъат арбоби, профессор **Б.Лутфуллайев**

ИСБН - 978-9943-11-111-0

СЎЗ БОШИ

«… бугунги кунда мусиқа санъати навқирон авлодимизнинг юксак маънавият рўҳида камол топишида бошқа санъат турларига қараганда кўпроқ ва кучлироқ таъсир кўрсатмоқда»

Ислом Каримов «Юксак маънавият – енгилмас куч»

Юртимиз мустақилликга эришгандан то бугунги кунгача Республикамиз раҳбарияти томонидан таъсис этилган **«Ўзбекистон Ватаним маним», «Қўшиқ байрами», «Ягонасан муқаддас Ватан»** каби Республика кўрик-танловлари Она Ватанимизни мадҳ этувчи кўплаб қўшиқларнинг яратилишига туртки бўлди. Шу анъаналарга мос равишда, Самарқанд шаҳрида тарбия топган педагог, хонанда ва ижодкор Жаводбек Козимов ўнлаб янги қўшиқлар яратдиким, бу қўшиқлар қатор кўрик-танловларда фахрли ўринларни эгаллашга сазавор бўлди ва санъат аҳлининг эътиборини қозонди.

Ўзбекистон бастакорлар уюшмаси аъзоси, бастакор ва хонанда Жаводбек Козимов, ҳозирги кунда ҳамда миллий санъатимизнинг жонкуяр тарғиботчиси сифатида А. Навоий номидаги Самарқанд Давлат университети санъатшунослик факультетининг катта ўқитувчиси ва Ҳожи Абдулазиз Абдурасулов номидаги Самарқанд Санъат коллежининг хор дирижёрлиги бўлими талаба ҳамда ўқувчиларига санъат, хусусан хор ижрочилигининг сирларини ўргатиб келмоқда.

Ж. Козимов ёшларга хор ижрочилиги санъатини ўргатиш билан бир қаторда ўзи ижод қилган асарларни санъат муҳлислари, яъни халқ эътиборига ҳавола қилиб келаётган вилоят зиёлиларидан биридир. Чунки, у кейинги 20 йиллар давомида вилоят ҳамда Республикада хор санъатини ривожлантиришга, бу санъат

йўналишини янада такомиллаштиришга муносиб ҳисса қўшиб келмоқда.

Азиз китобхон! Жаводбек Козимов қўлимиздаги ушбу китобига яккахон хонандалар ва хор жамоалари учун ёзган асарларини тўплаб, оммага етказишга жазм қилди.

Қўлимиздаги ўқув қўлланмада Жаводбек Козимовнинг Республикамиз мустақилликга эришгандан кейинги даврдаги ижодий маҳсулларининг намуналари киритилган. Унинг Ҳамид Ғуломнинг «Ассалом истиқлол», Хуршид Давроннинг «Сен менинг Ватанимсан», Зоҳиджон Обидовнинг «Ўктам диёр ўғлони», Бурхон Исломовнинг «Озод Ватан» каби шеърларига басталаган қўшиқларида Ватанга садоқат, юртимиз мустақиллиги, унинг қудрати, гўзаллиги, бепоёнлиги, меҳр – муҳаббат мавзулари тараннум этилгандир.

Биз биламизки, халқ қўшиқчилиги, аниқроғи фолкьлор қўшиқларини жамоа бўлиб куйлаш анъанага айланган. Жамоа бўлиб куйлашнинг бугунги кундаги замонавий кўриниши хор жамоаларининг куйлашига яқиндир. Шу сабабли «Оҳ маза дорад лаби ёр», «Ишим бордир ўшал оҳуда», «Оҳ бара чашмиман», «Санам-эй» каби фолкьлор қўшиқларини қайта ишлаб, уларни турли хор жамоалари учун мослаштиришга ҳаракат қилган.

Бу санъат ижрочилиги йўлини кўзда тутган ушбу китоб муаллифи Ж. Козимов хор санъати ижрочиларига, хусусан олий ўқув юртларининг санъат ва мусиқа факультетлари, санъат коллежларининг хор-дирижёрлиги бўлимлари, болалар мусиқа ва санъат мактабларининг ўқувчи ҳамда талабаларига ўзига хос мусиқий йўналиш, фольклор қўшиқчилигига асосланиш миллийликка эътибор бериш, хор ижрочилигига янгича ёндошиш сингари ўзига хос йўналишни кузатишимиз мумкин. Бу асарлар гармониясининг оддийлиги шундаки, улар талаба ёшларнинг қулоғига кўп эштилган халқ қўшиқларига яқинлиги сабабли хор жамоалари билан ўрганиб куйлашда деярли ҳеч қандай қийинчилик туғдирмайди. Шунга кўра Ж. Козимовнинг бу асарларини мусиқа мактаблари болалар, санъат коллежи ўқувчилар ва олий таълим тизимидаги мусиқа йўналиши бўлган факультет талабаларининг хор жамоалари ҳам бемалол ўрганиб куйлашлари мумкин.

Ҳ. А. Абдурасулов номидаги

Самарқанд Санъат коллежи директори *И. Ибодов*

ASSALOM ISTIQLOL

H.G‘ulom she’ri **J.Kozimov musiqasi**

Tempo di marcia

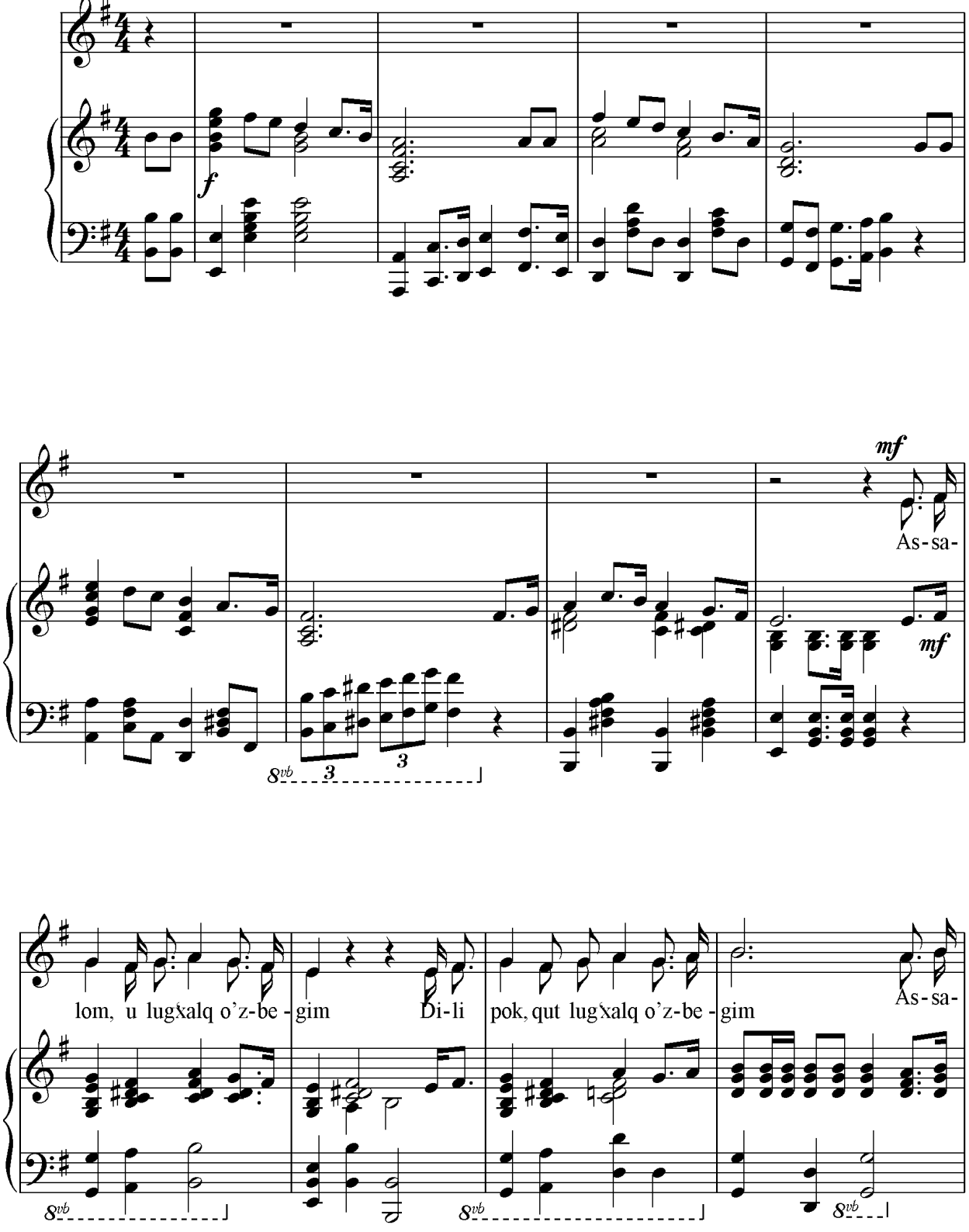

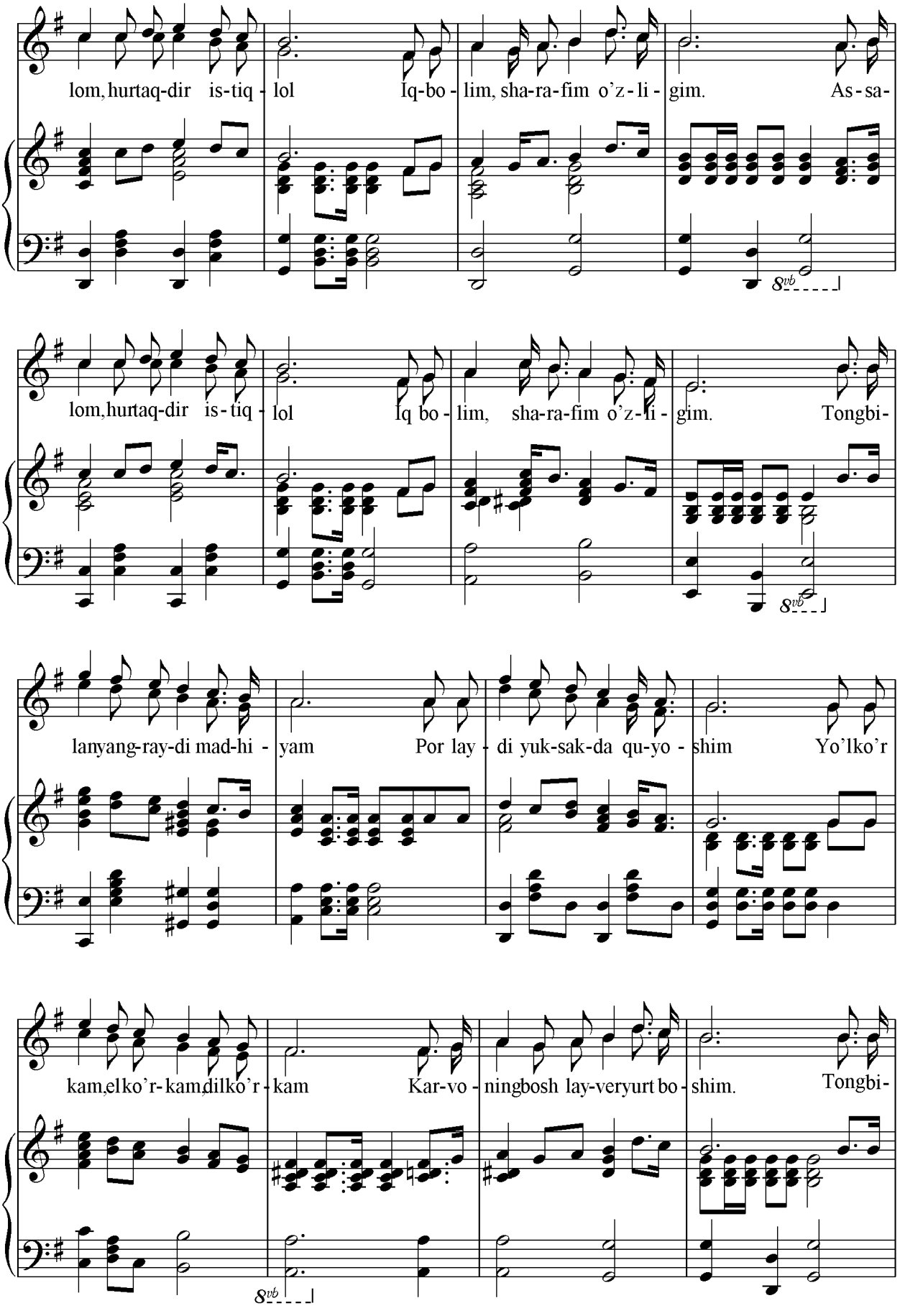
lom, hurtaq-dir is-tiq - lol Iq-bo - lim, sha-ra-fim o'z - li - gim. As - sa-
lom, hurtaq-dir is-tiq - lol Iq bo - lim, sha-ra-fim o'z-li - gim. Tongbi-
lanyang-ray-di mad-hi - yam Por lay - di yuk-sak-da qu-yo - shim Yo'lko'r
kam, elko'r-kam, dilko'r - kam Kar-vo - ningbosh lay-veryurt bo - shim. Tongbi-

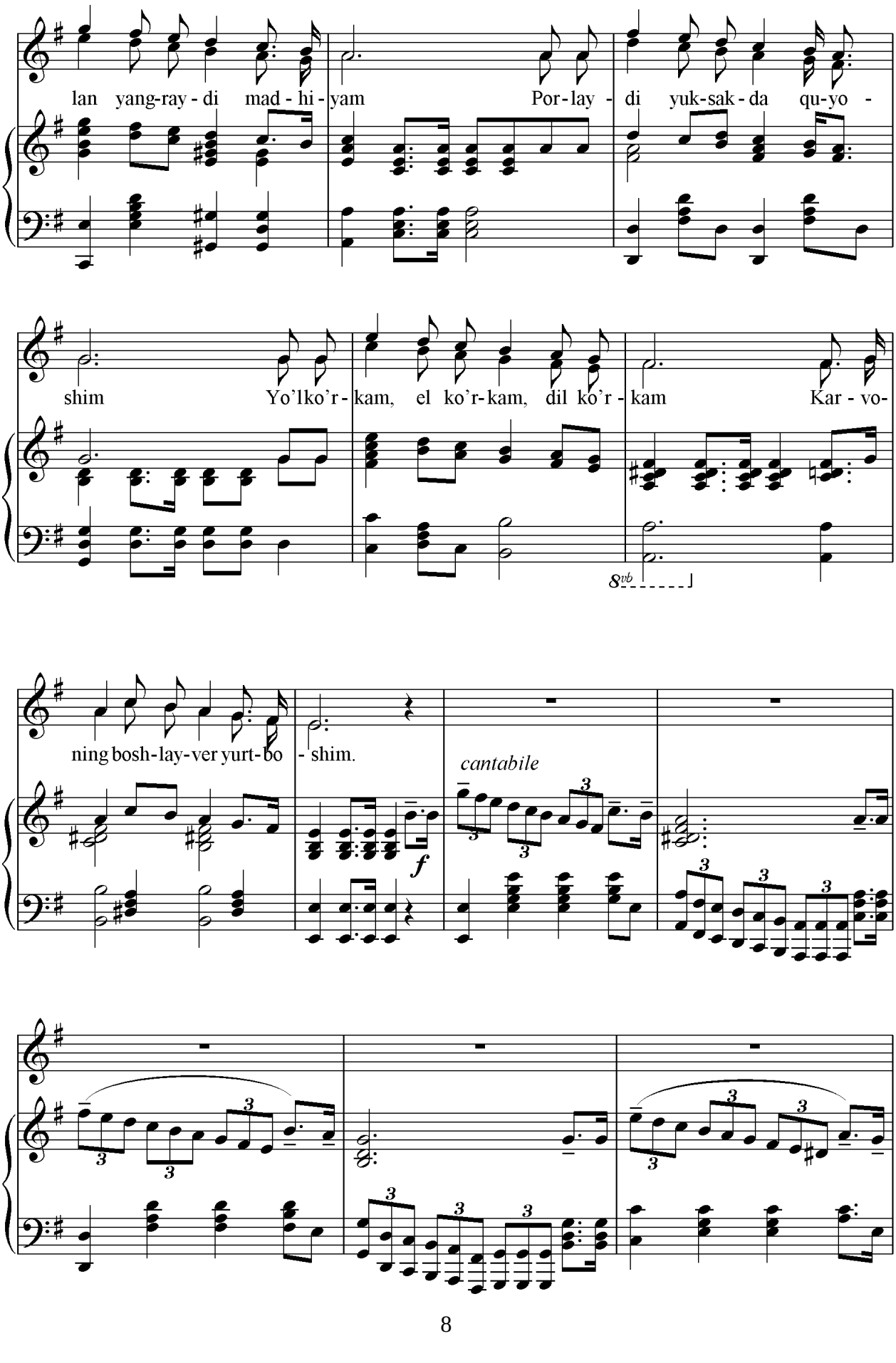
lan yang-ray - di mad - hi - yam Por - lay - di yuk - sak - da qu-yo -
shim Yo'lko'r - kam, el ko'r-kam, dil ko'r - kam Kar - vo-
8vb
ning bosh-lay-ver yurt-bo - shim.
cantabile
f

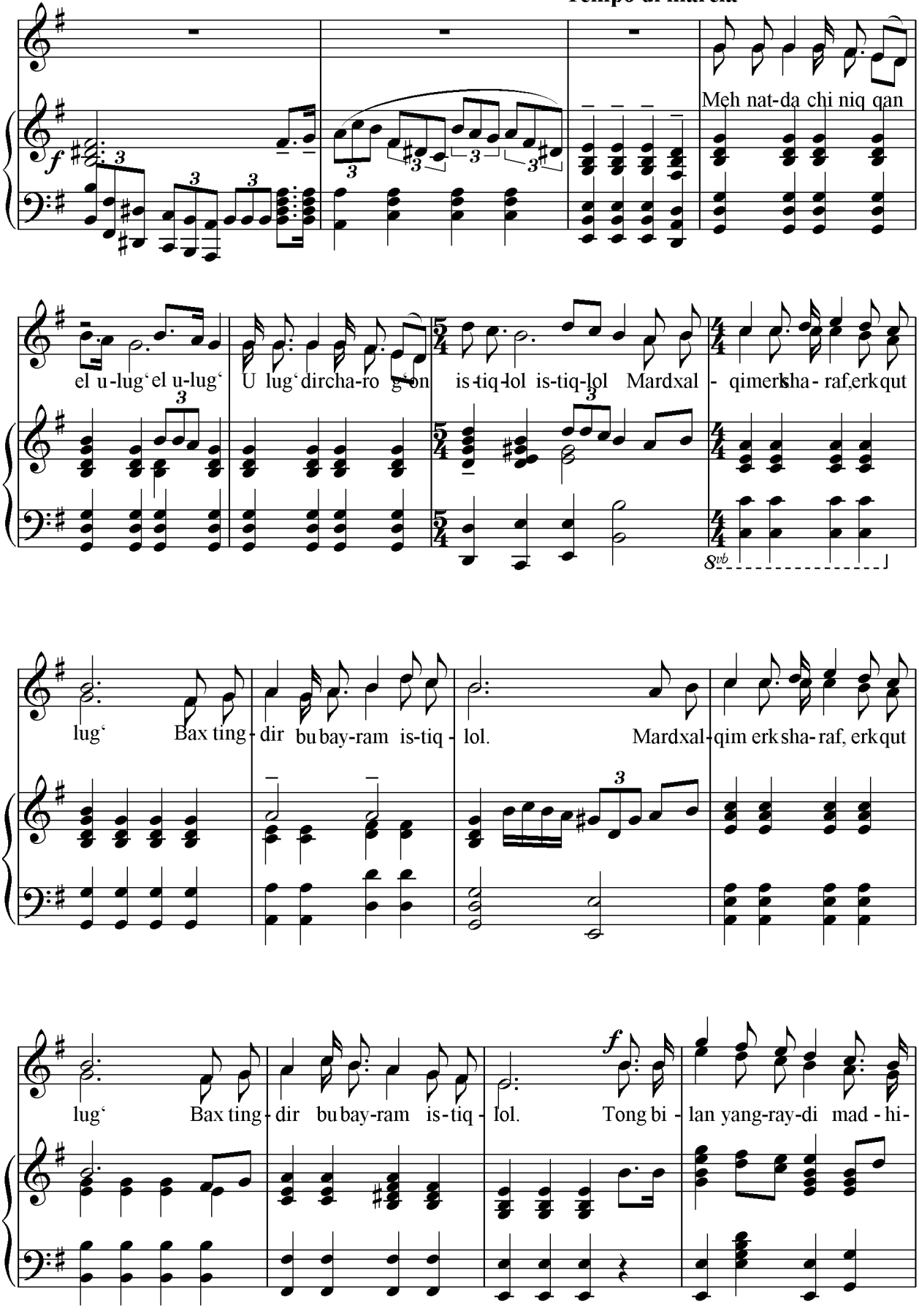
Tempo di marcia
Meh nat-da chi niq qan
el u-lug‘ el u-lug‘ U lug‘ dircha-ro g‘on is-tiq-lol is-tiq-lol Mardxal - qimerksha - raf,erkqut
lug‘ Bax ting - dir bu bay-ram is-tiq - lol. Mardxal-qim erksha-raf, erkqut
lug‘ Bax ting - dir bu bay-ram is-tiq - lol. Tong bi - lan yang-ray-di mad - hi-

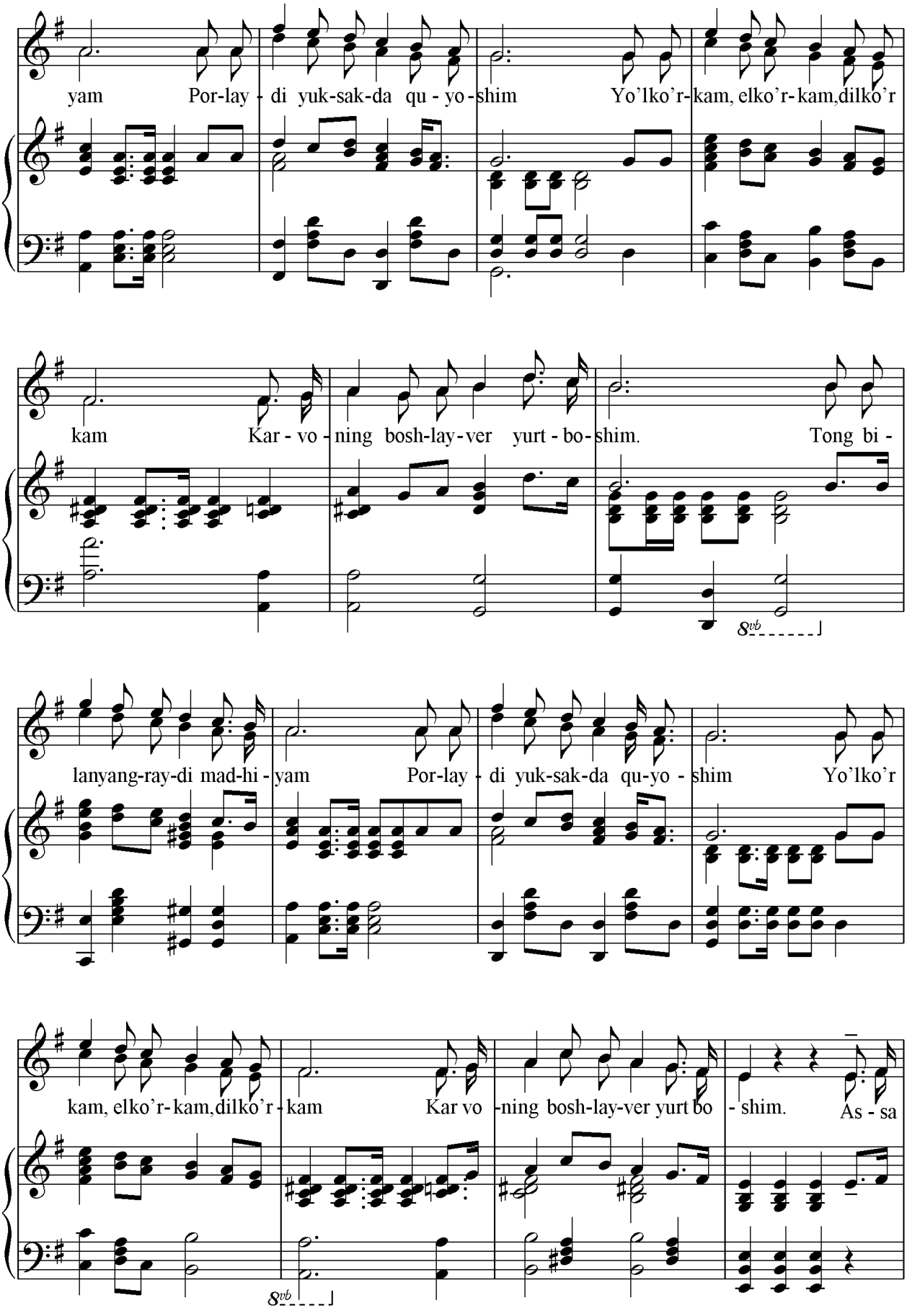
yam Por-lay - di yuk-sak-da qu - yo - shim Yo'lko'r- kam, elko'r- kam,dilko'r
kam Kar - vo - ning bosh-lay - ver yurt - bo - shim. Tong bi -
8vb
lanyang-ray-di mad-hi - yam Por-lay - di yuk-sak-da qu-yo - shim Yo'lko'r
kam, elko'r- kam,dilko'r - kam Kar vo -ning bosh-lay-ver yurt bo - shim. As - sa
8vb

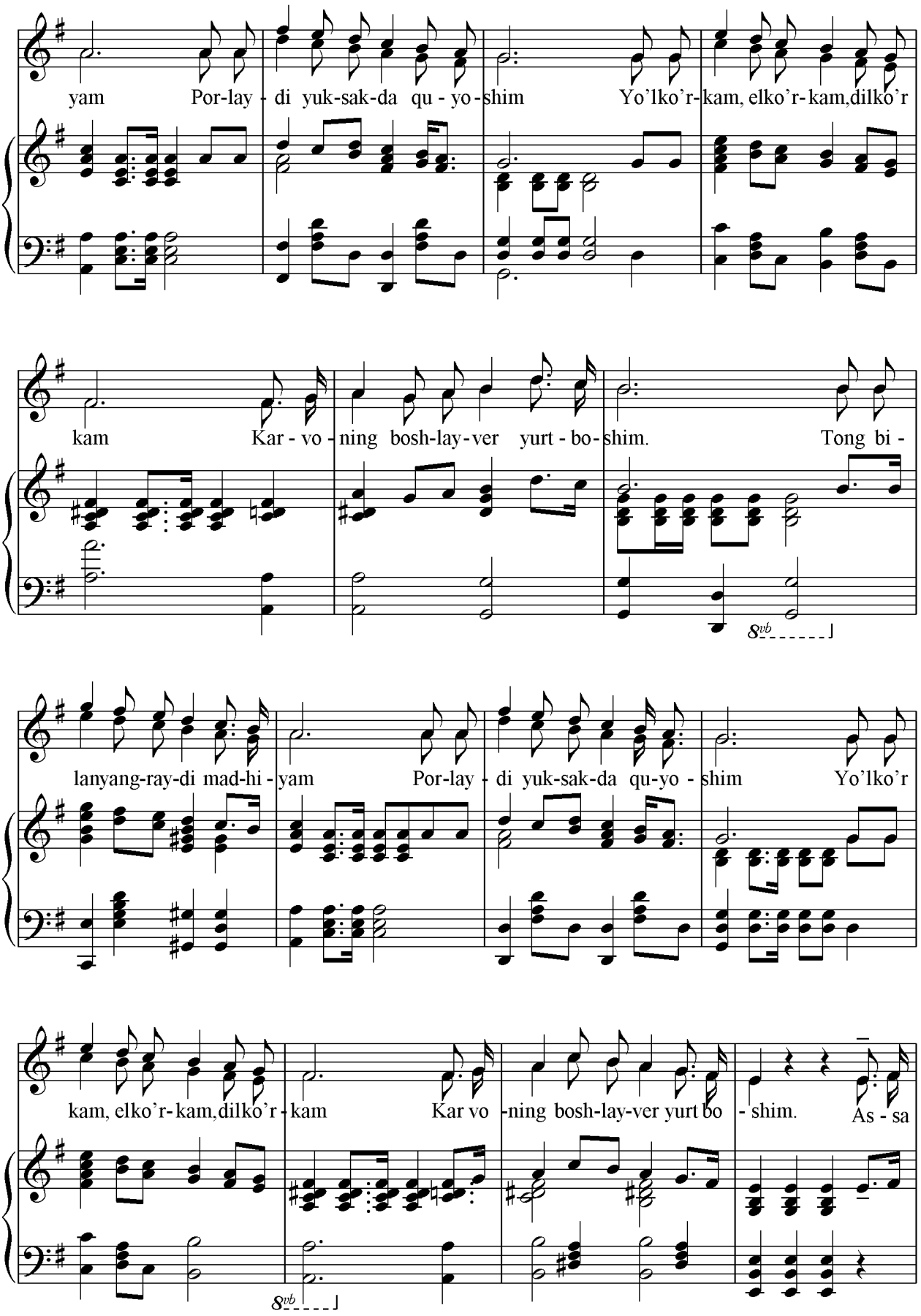
yam Por-lay - di yuk-sak-da qu - yo - shim Yo'lko'r-kam, elko'r-kam,dilko'r
kam Kar - vo - ning bosh-lay-ver yurt - bo - shim. Tong bi -
8vb
lanyang-ray-di mad-hi - yam Por-lay - di yuk-sak-da qu-yo - shim Yo'lko'r
kam, elko'r-kam,dilko'r - kam Kar vo - ning bosh-lay-ver yurt bo - shim. As - sa
8vb

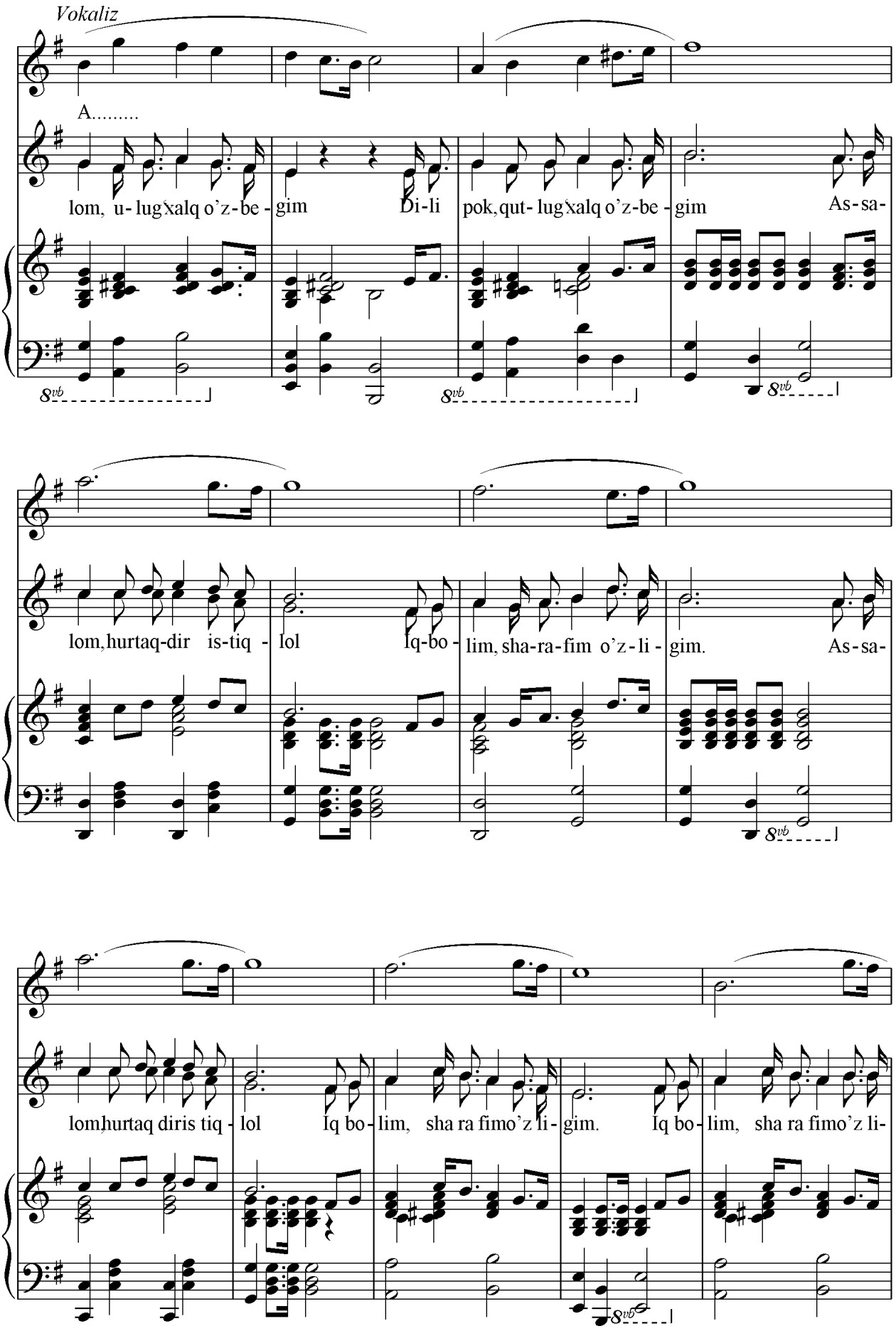
Vokaliz
A.....
lom, u- lug'xalq o'z- be - gim Di-li pok, qut- lug'xalq o'z- be - gim As-sa-
lom, hurtaq-dir is-tiq - lol Iq-bo - lim, sha-ra-fim o'z-li - gim. As-sa-
lom, hurtaq diris tiq - lol Iq bo - lim, sha ra fimo'z li - gim. Iq bo - lim, sha ra fimo'z li-

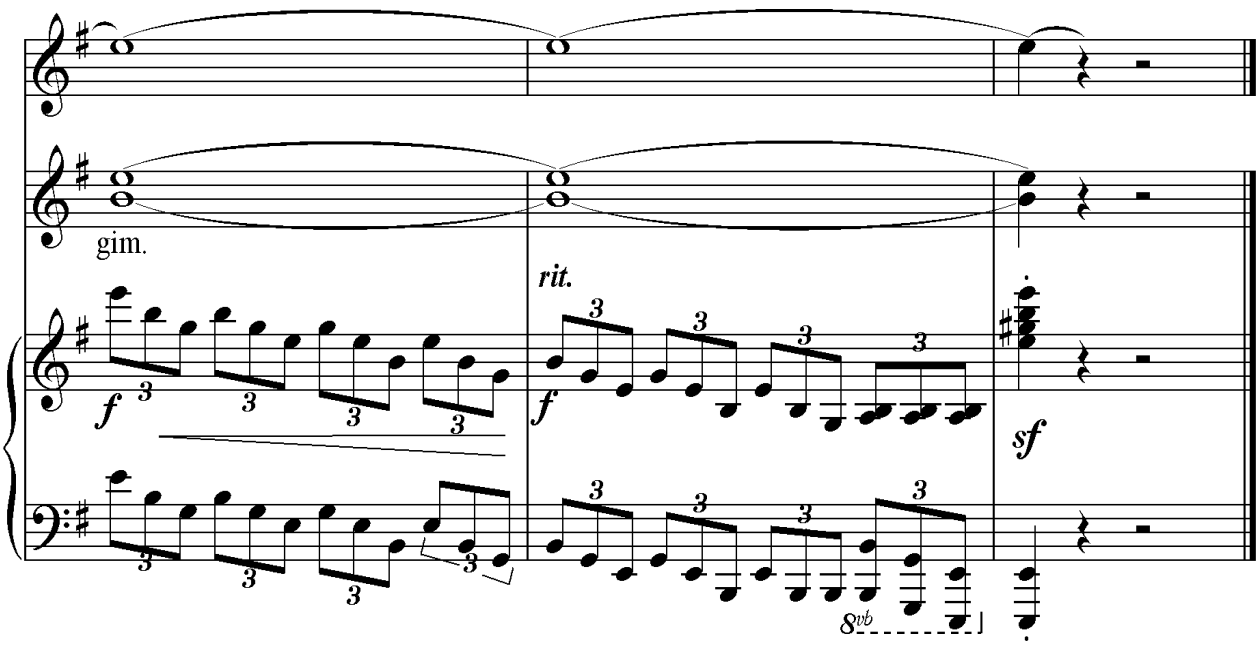

Assalom ulug' xalq o'zbegim,
Dili pok, qutlug' xalq o'zbegim.
Assalom hur taqdir istiqlol,
Iqbolim, Sharafim o'zligim.

Tong bilan yangraydi madhiyam,
Porlaydi yuksakda quyoshim.
Yo'l ko'rkam, el ko'rkam, dil ko'rkam,
Karvoning boshlayver yurtboshim.

Mehnatda chiniqqan el ulug',
Ulug'dir charog'on istiqlol.
Mard xalqim erksharaf, erk qutlug',
Baxtingdir bu bayram istiqlol.

Tong bilan yangraydi madhiyam,
Porlaydi yuksakda quyoshim.
Yo'l ko'rkam, el ko'rkam, dil ko'rkam,
Karvoning boshlayver yurtboshim.

Assalom ulug' xalq o'zbegim,
Dili pok, qutlug' xalq o'zbegim.
Assalom hur taqdir istiqlol,
Iqbolim, Sharafim o'zligim.

VATAN ZIKRI

Jamol Sirojiddin she'ri

B.Sirojiddinov musiqasi
J.Kozimov xor uchun moslashtirgan

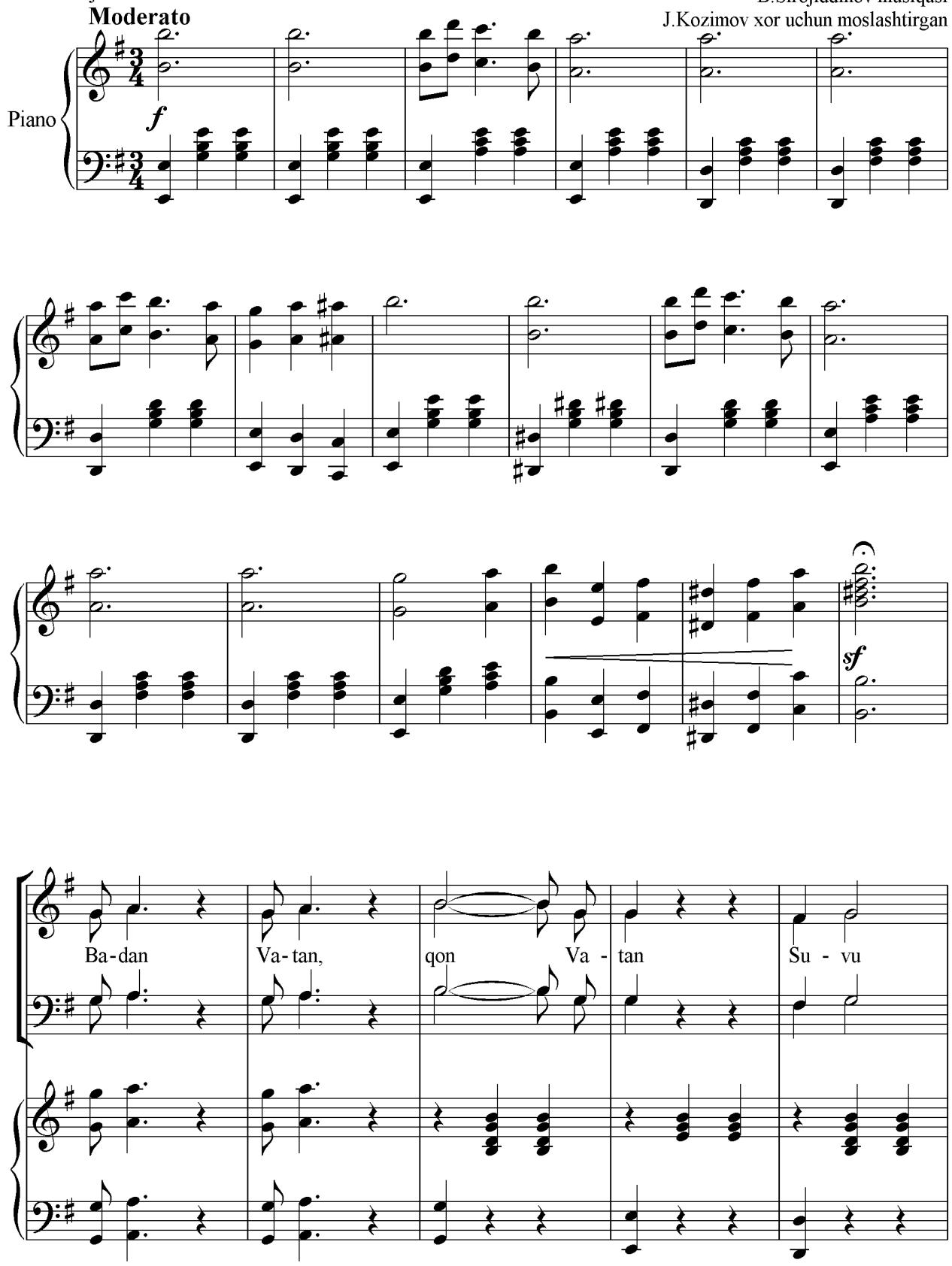

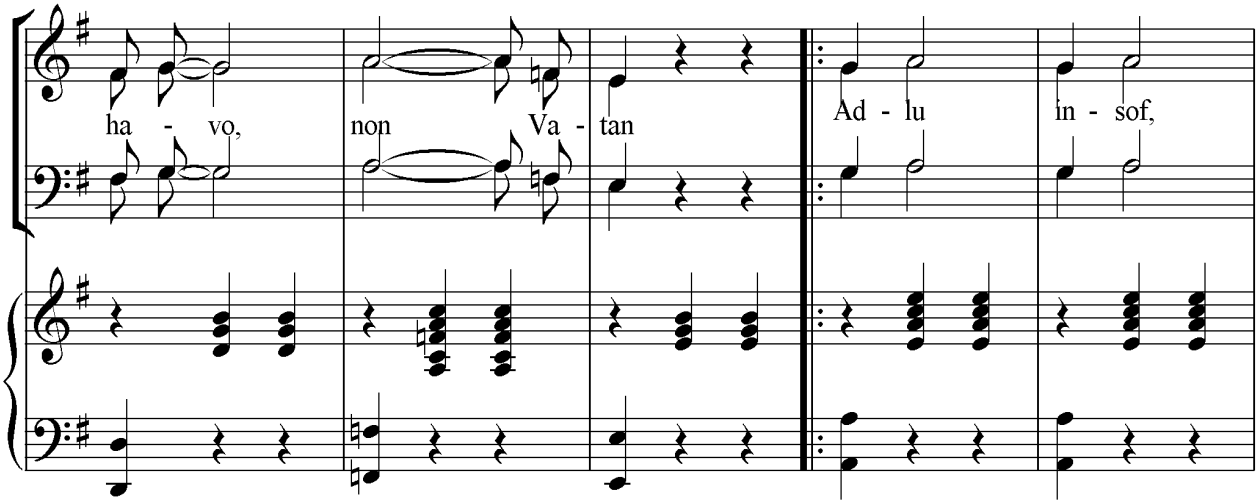
ha - vo, non Va - tan
Ad - lu in - sof,

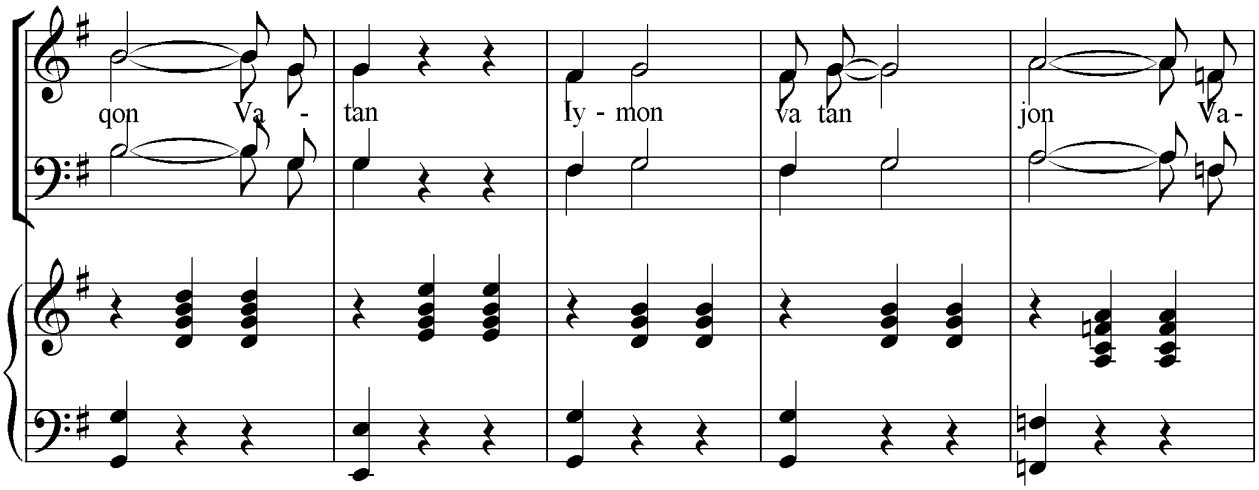
qon Va - tan Iy - mon va tan jon Va -

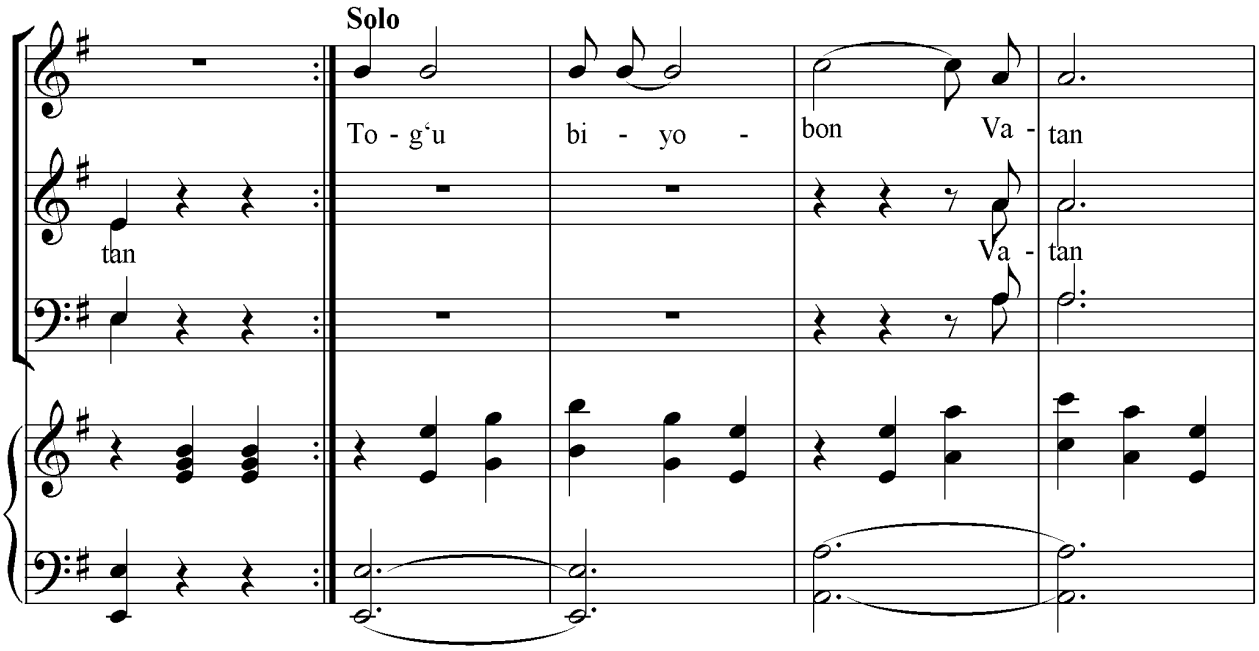
Solo
To - g'u bi - yo - bon Va - tan
tan
Va - tan

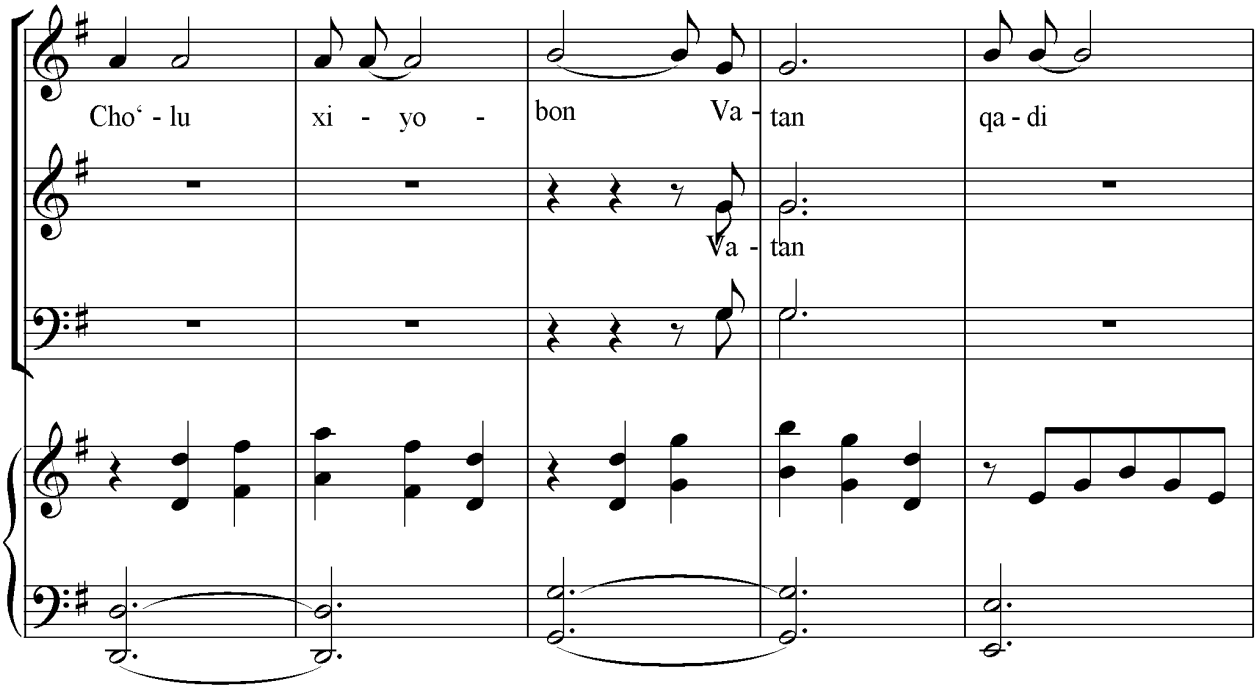
Cho‘ - lu
xi - yo -
bon
Va - tan
qa - di
Va - tan

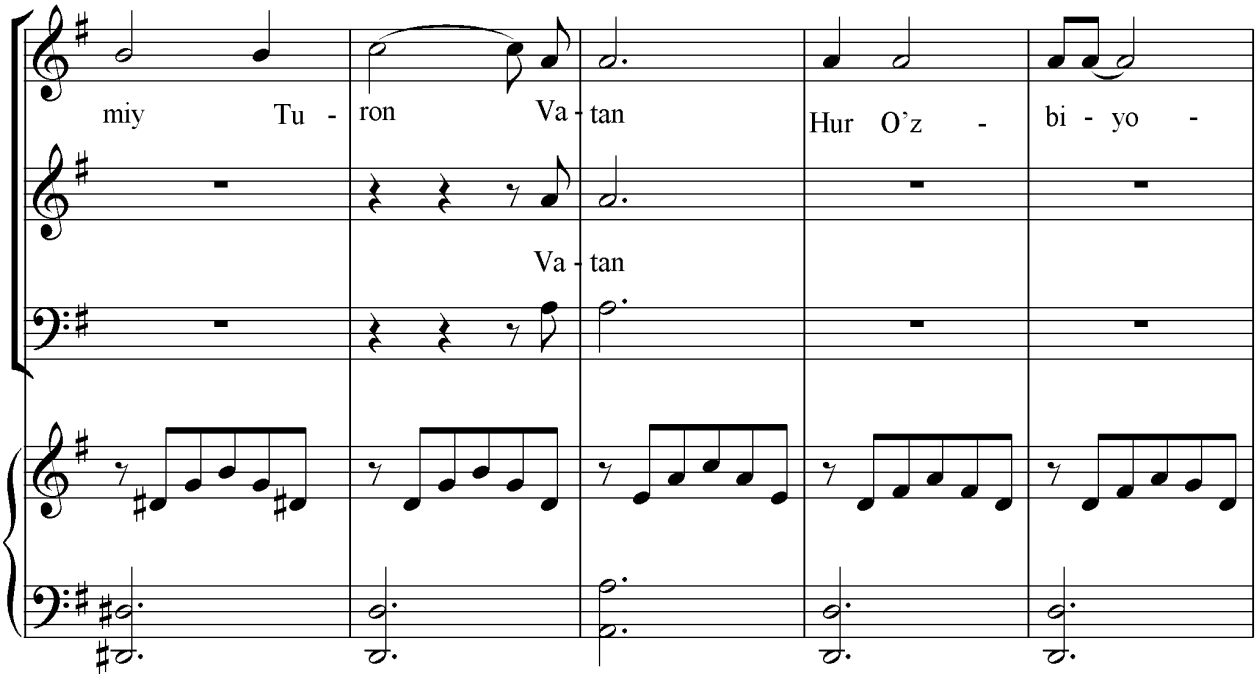
miy
Tu -
ron
Va - tan
Hur O’z -
bi - yo -
Va - tan

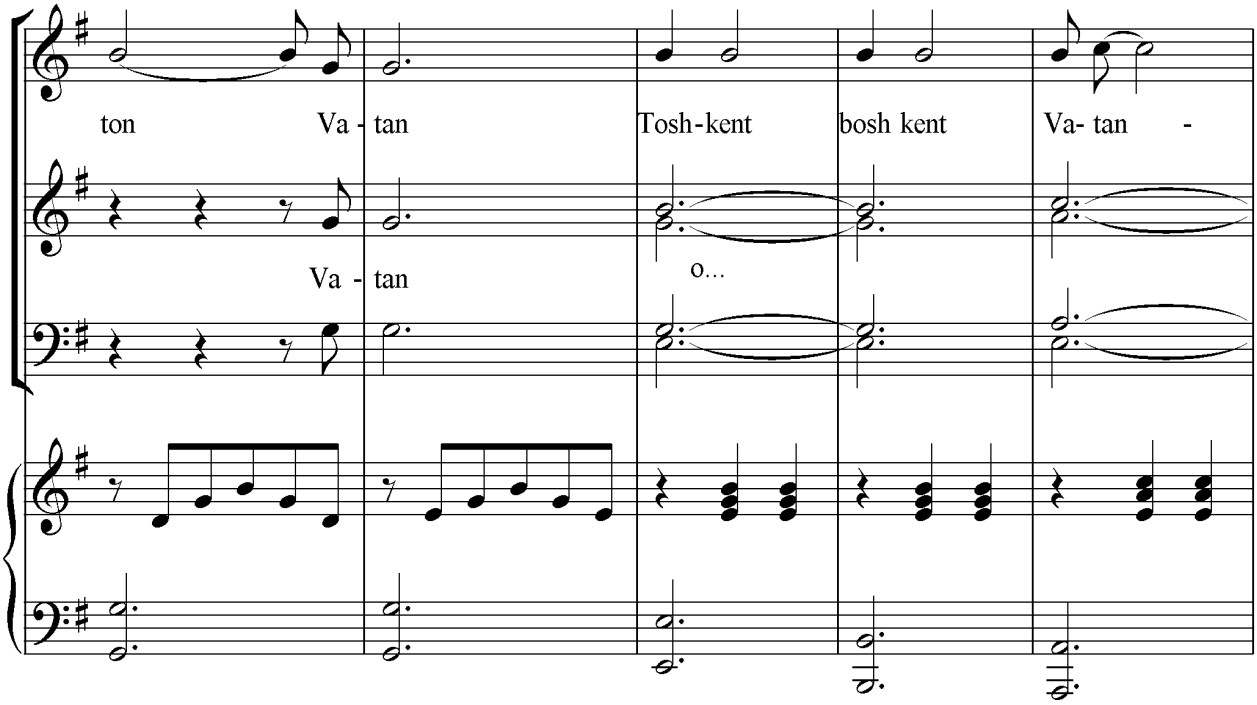
ton Va - tan Tosh-kent bosh kent Va- tan -
Va - tan
o...

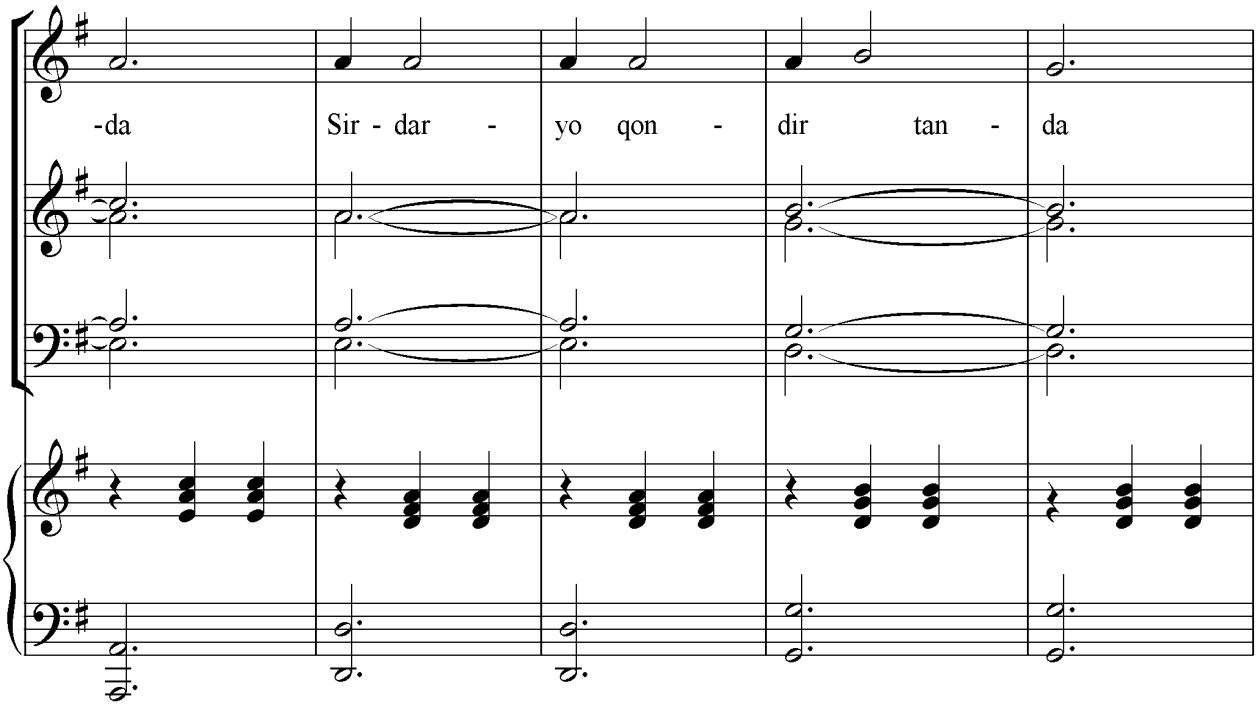
-da Sir - dar - yo qon - dir tan - da

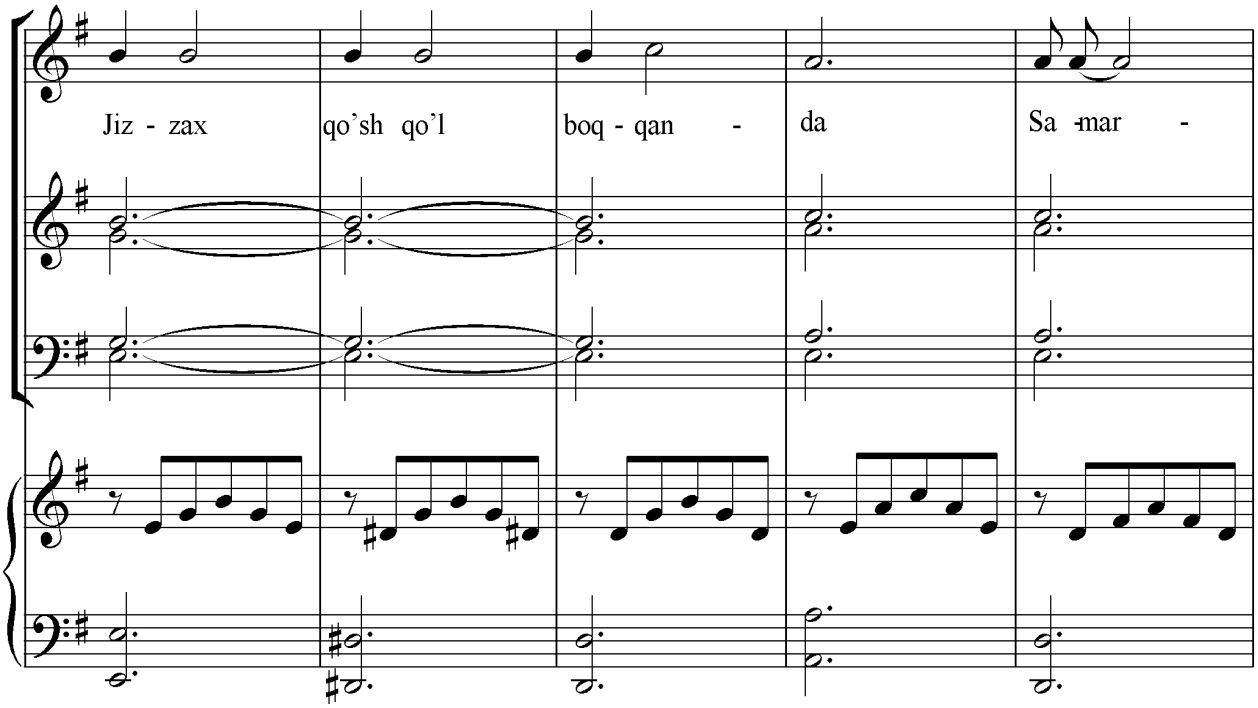
Jiz - zax
qo'sh qo'l
boq - qan -
da
Sa -mar -

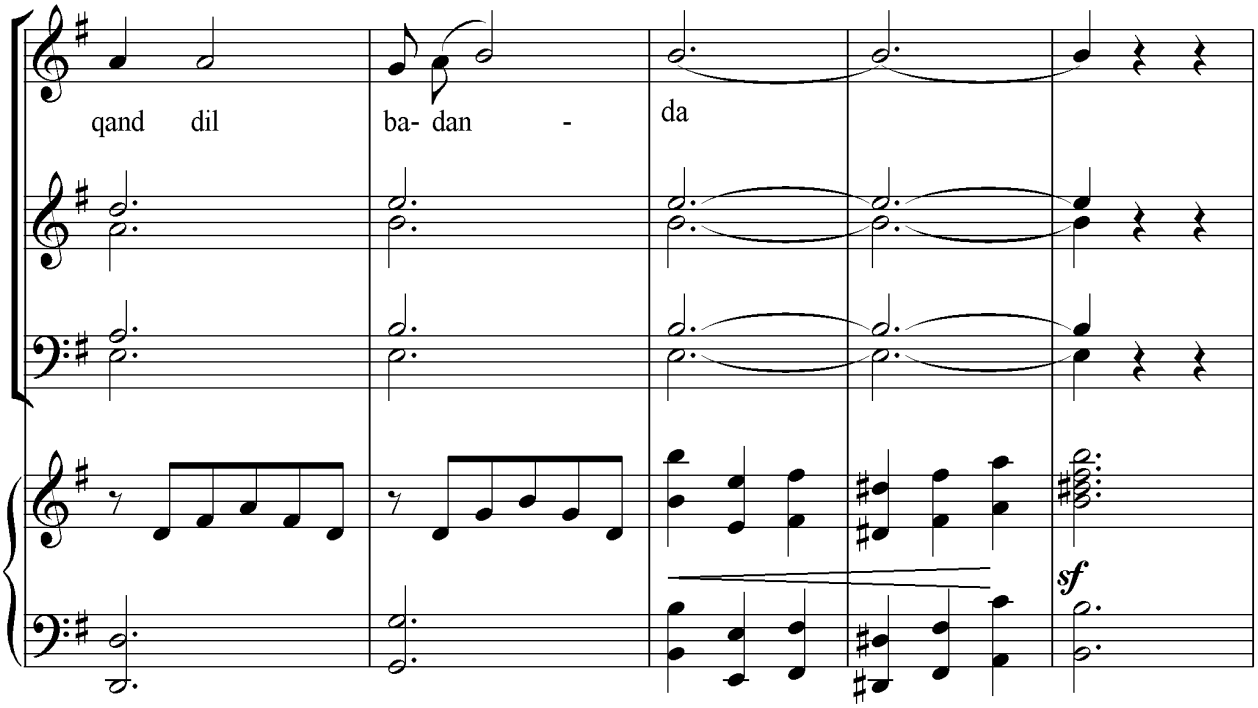
qand dil
ba- dan -
da
sf

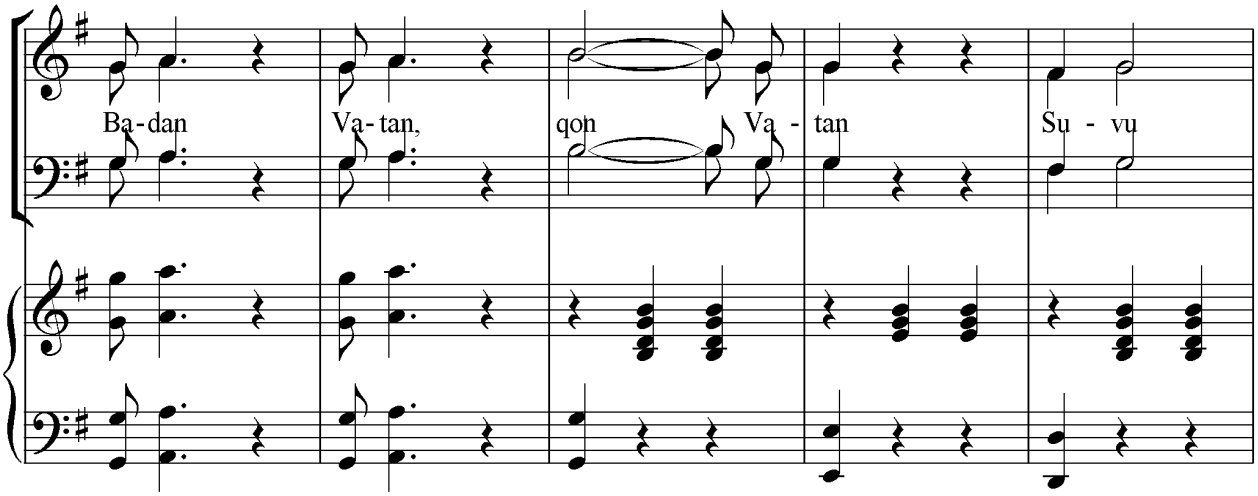
Ba-dan Va-tan, qon Va - tan Su - vu

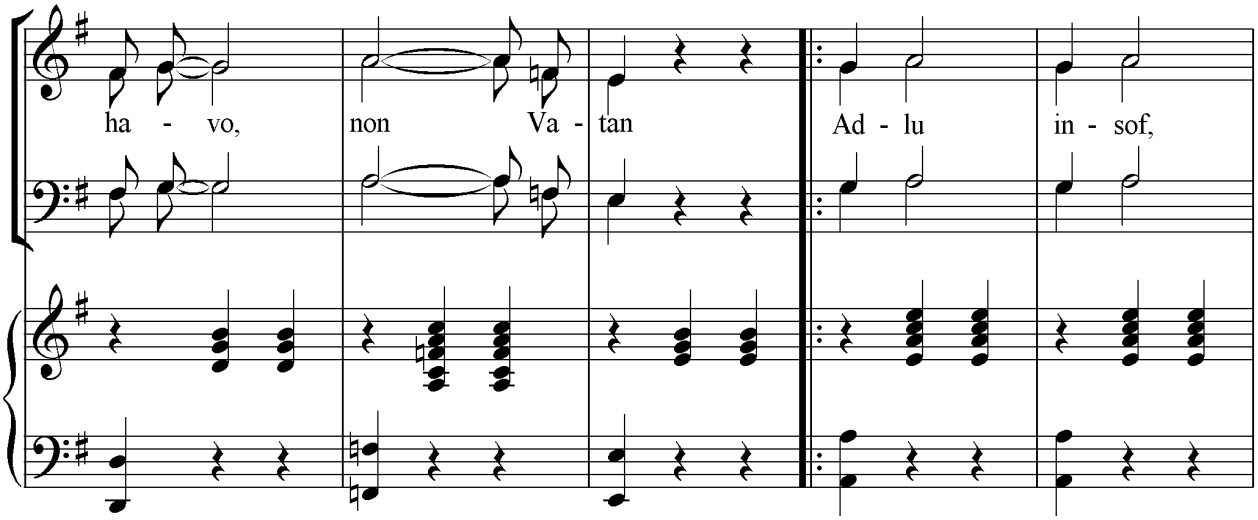
ha - vo, non Va - tan Ad - lu in - sof,

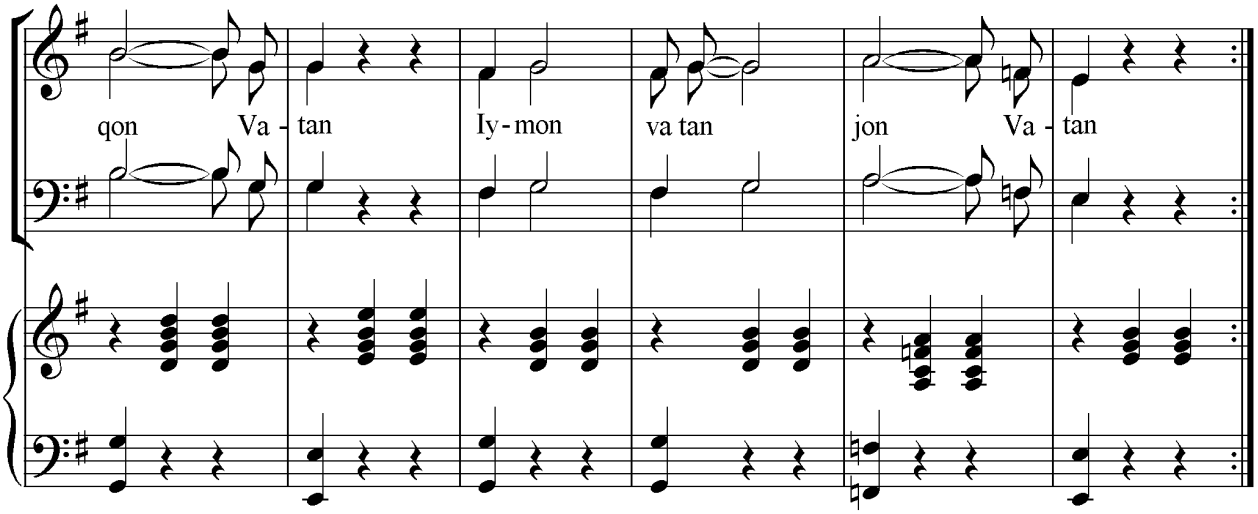
qon Va - tan Iy-mon va tan jon Va - tan

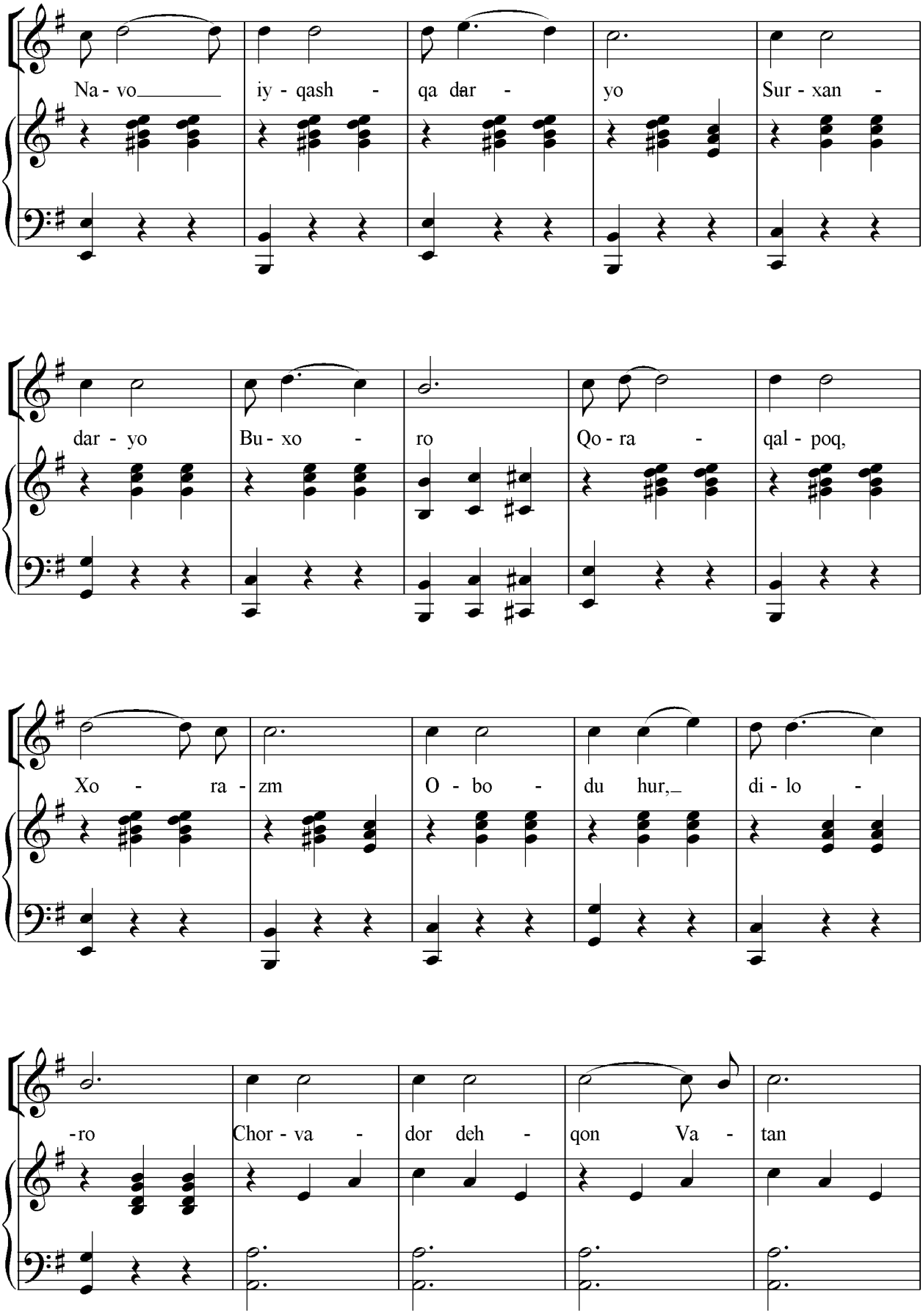
Na - vo iy - qash - qa dar - yo Sur - xan -
dar - yo Bu - xo - ro Qo - ra - qal - poq,
Xo - ra - zm O - bo - du hur, di - lo -
-ro Chor - va - dor deh - qon Va - tan

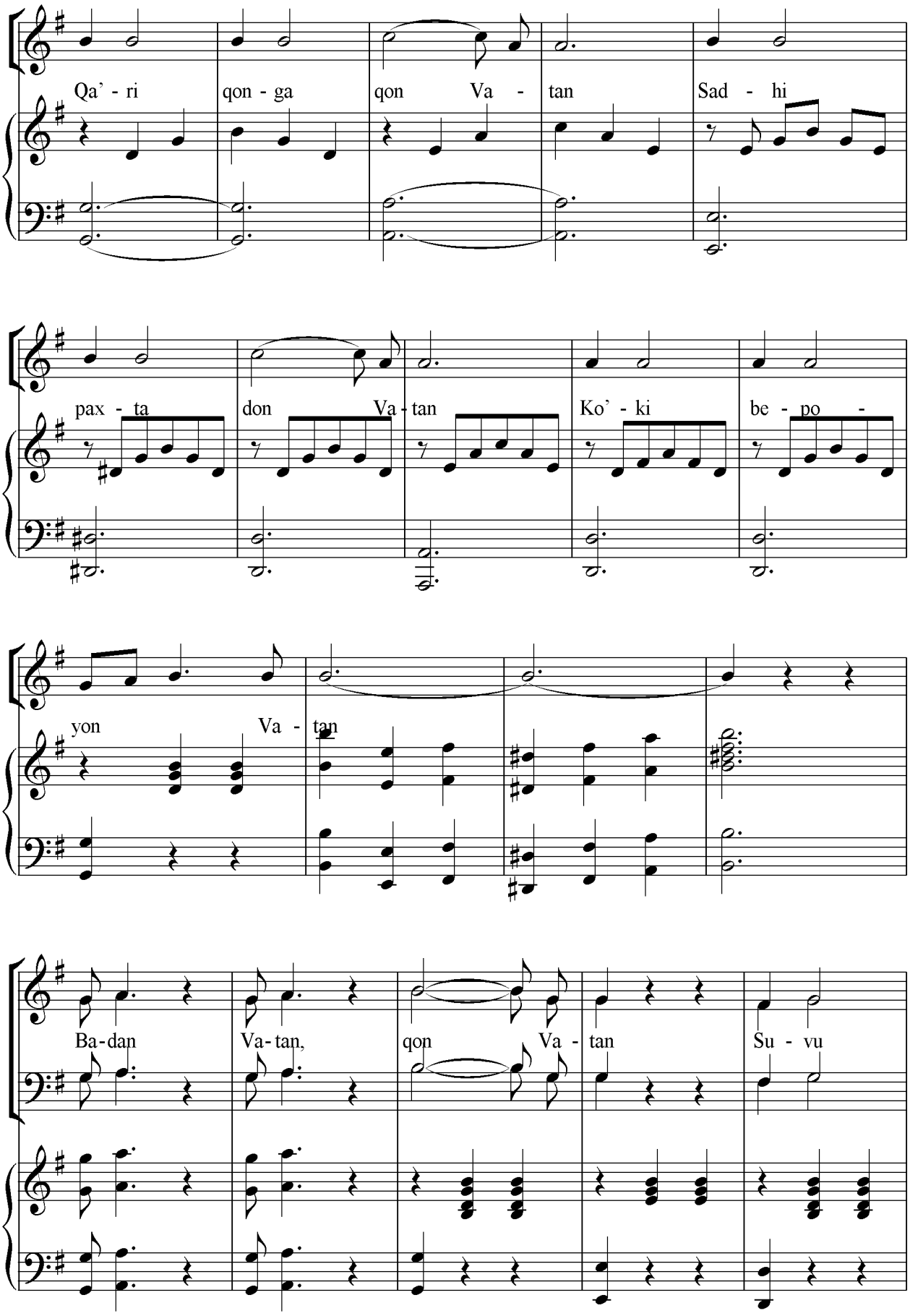
Qa' - ri qon - ga qon Va - tan Sad - hi
pax - ta don Va - tan Ko' - ki be - po -
yon Va - tan
Ba - dan Va - tan, qon Va - tan Su - vu

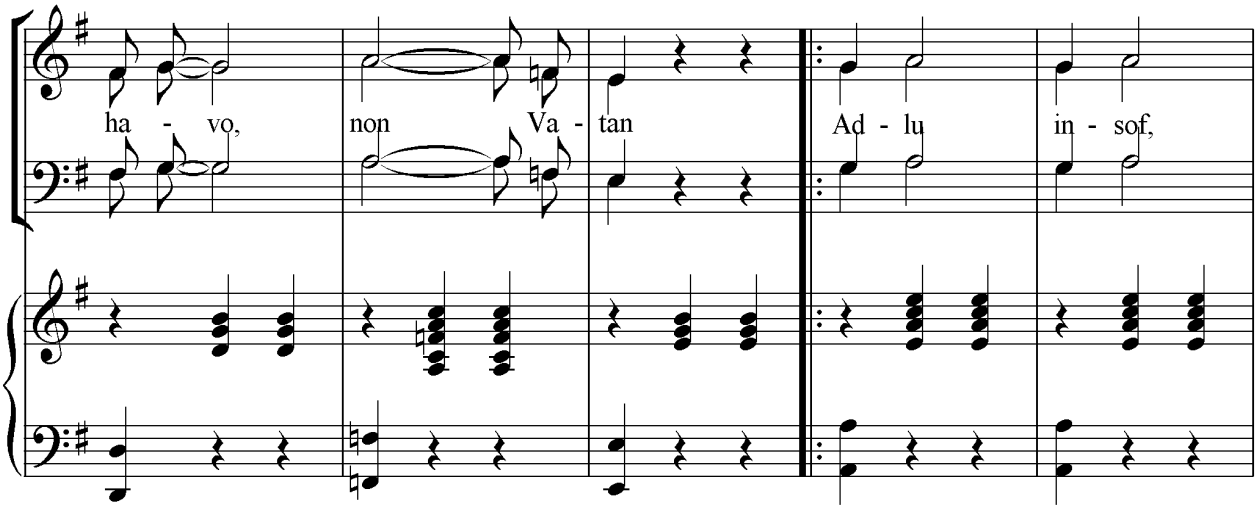
ha - vo, non Va - tan Ad - lu in - sof,

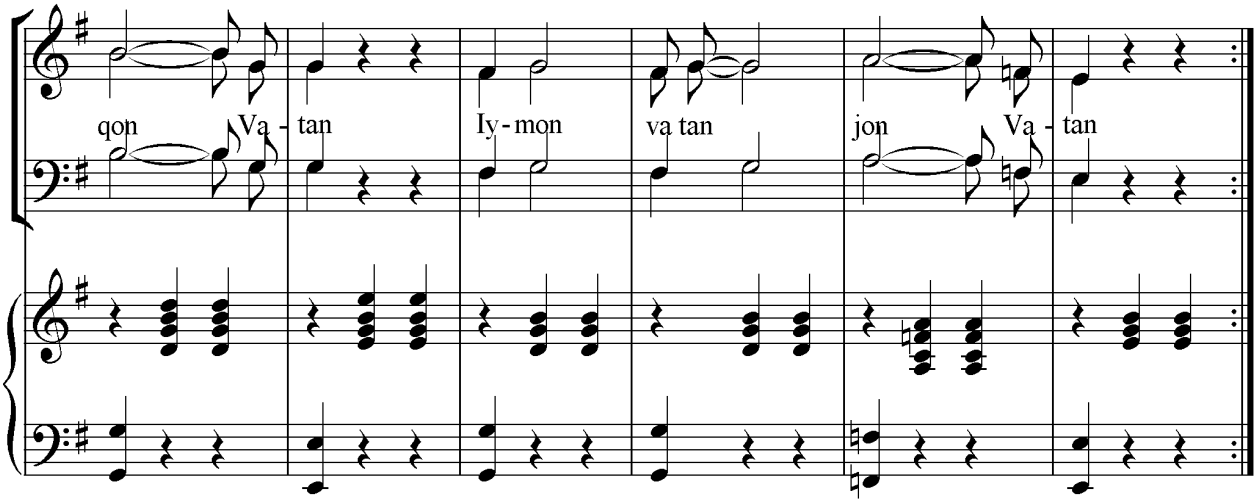
qon Va - tan Iy - mon va tan jon Va - tan

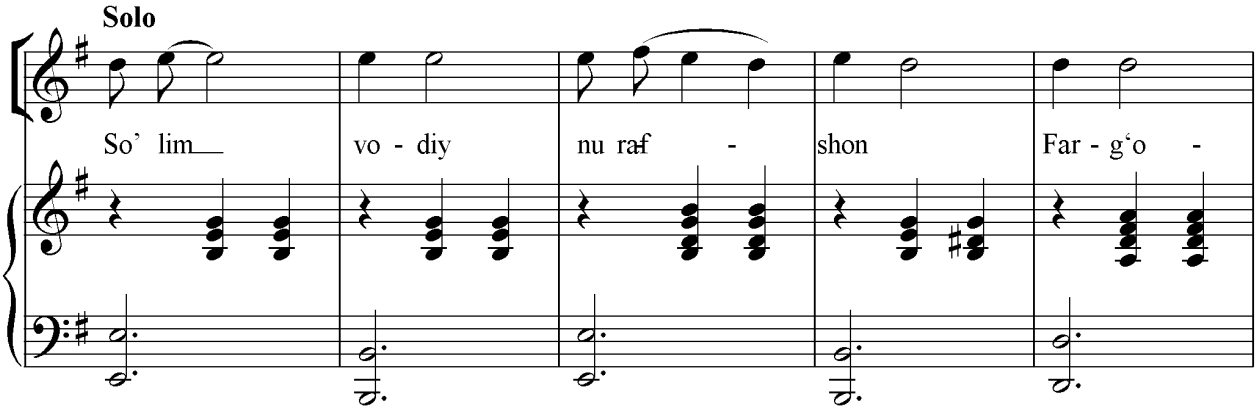
Solo
So' lim vo - diy nu raf - shon Far - g'o -

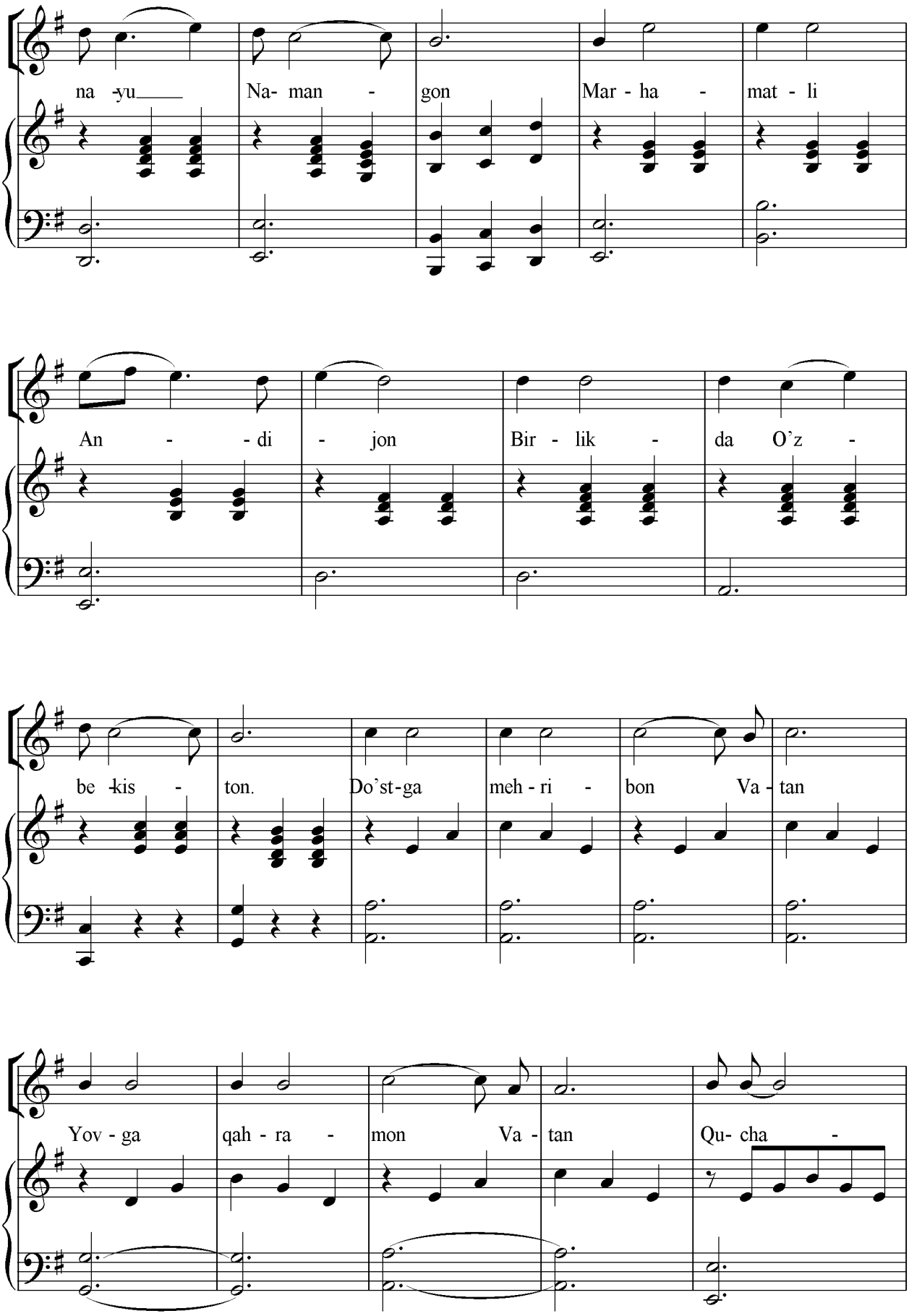
na -yu____ Na- man - gon Mar - ha - mat - li
An - - di - jon Bir - lik - da O'z -
be -kis - ton. Do'st-ga meh - ri - bon Va - tan
Yov - ga qah - ra - mon Va - tan Qu- cha -

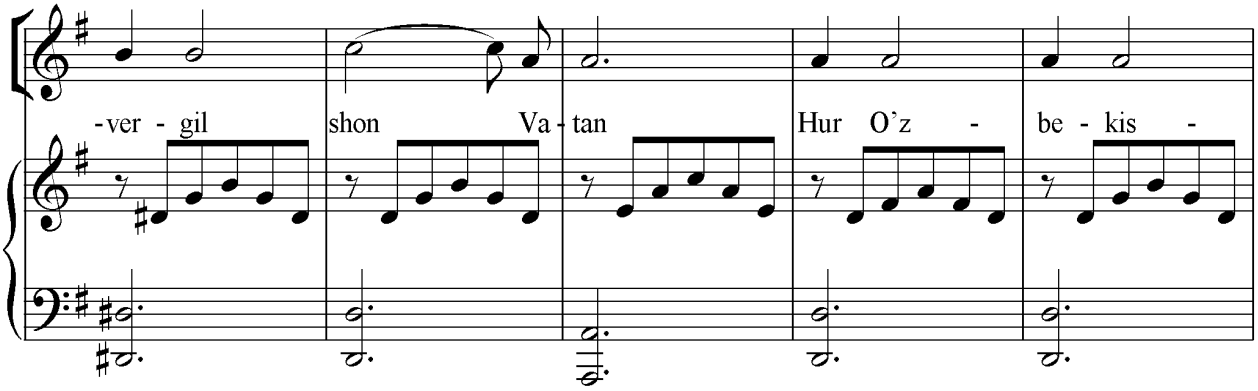
-ver - gil
shon
Va - tan
Hur O'z -
be - kis -

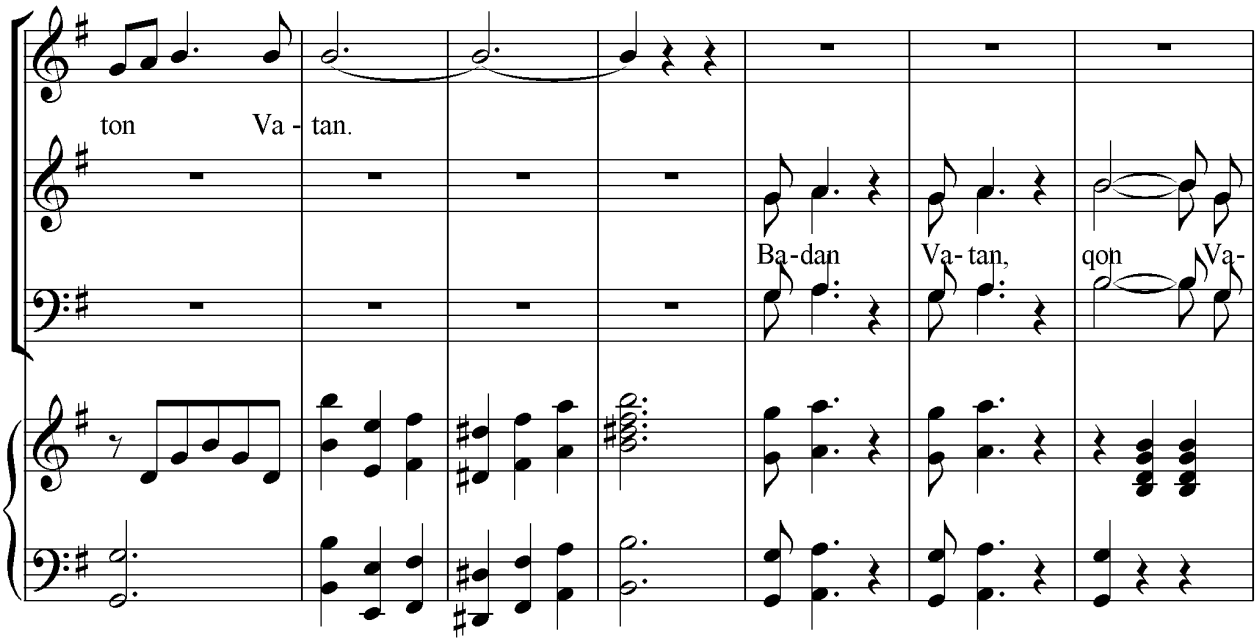
ton
Va - tan.
Ba-dan
Va-tan,
qon
Va-

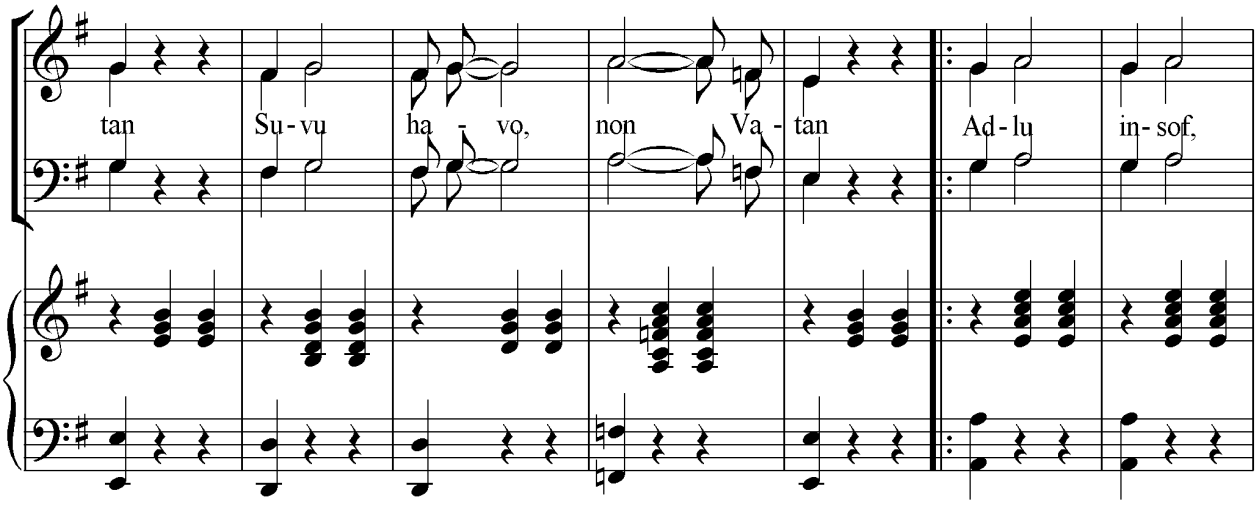
tan
Su-vu
ha - vo,
non
Va - tan
Ad-lu
in-sof,

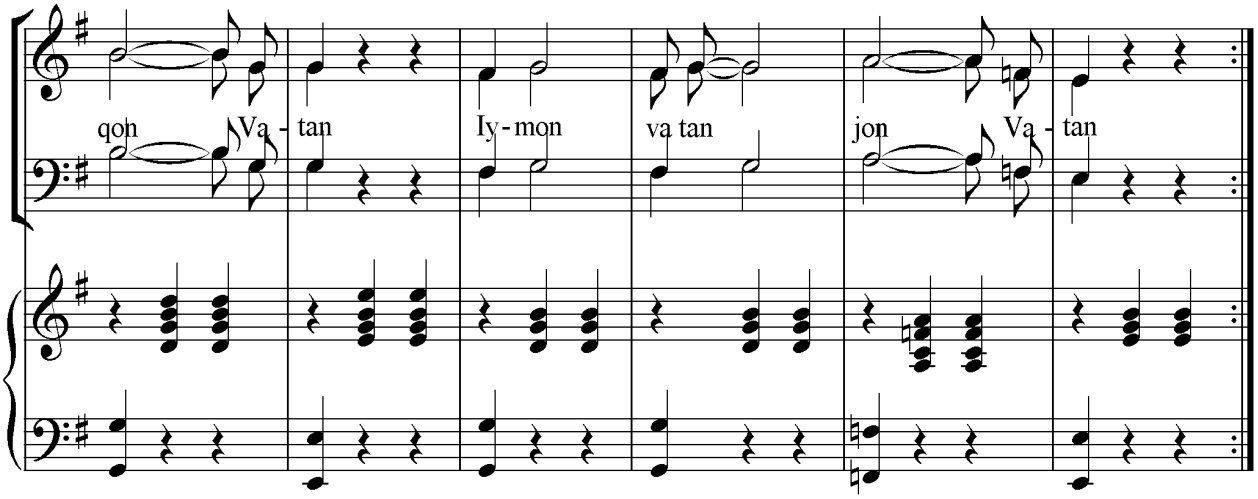
qon Va - tan Iy - mon va tan jon Va - tan

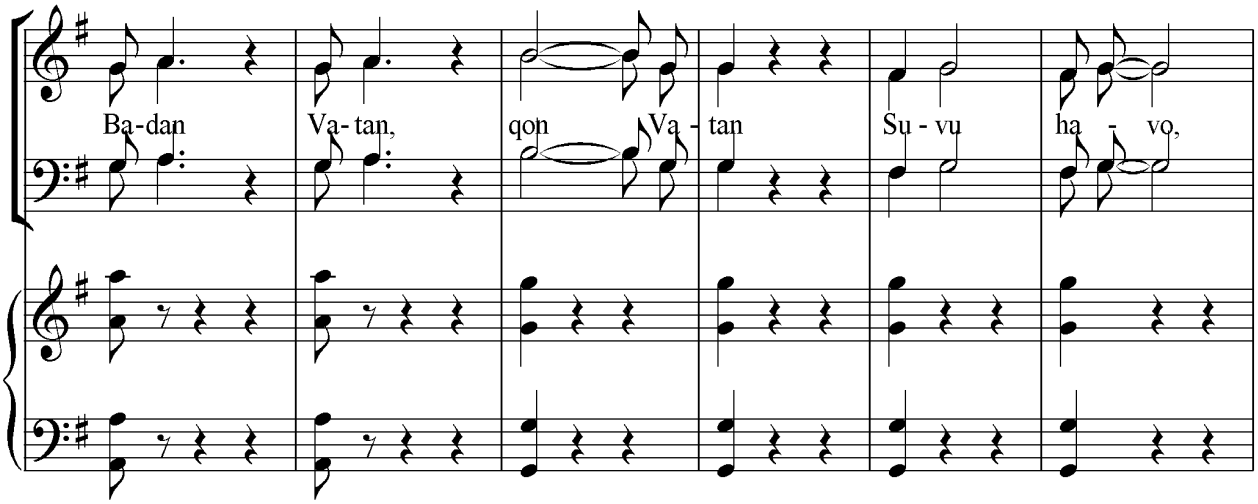
Ba - dan Va - tan, qon Va - tan Su - vu ha - vo,

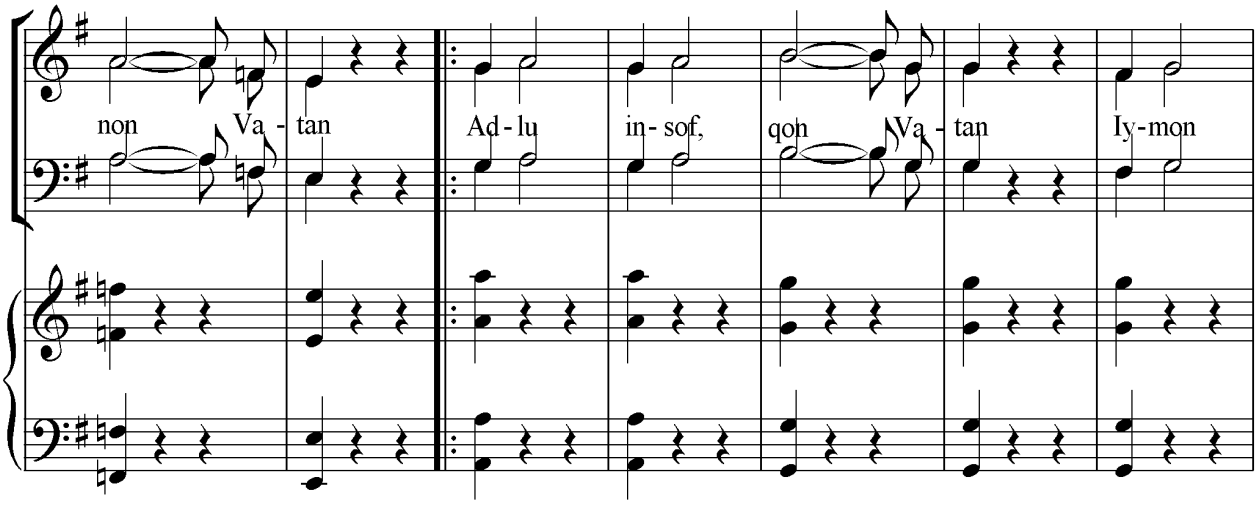
non Va - tan Ad - lu in - sof, qon Va - tan Iy - mon

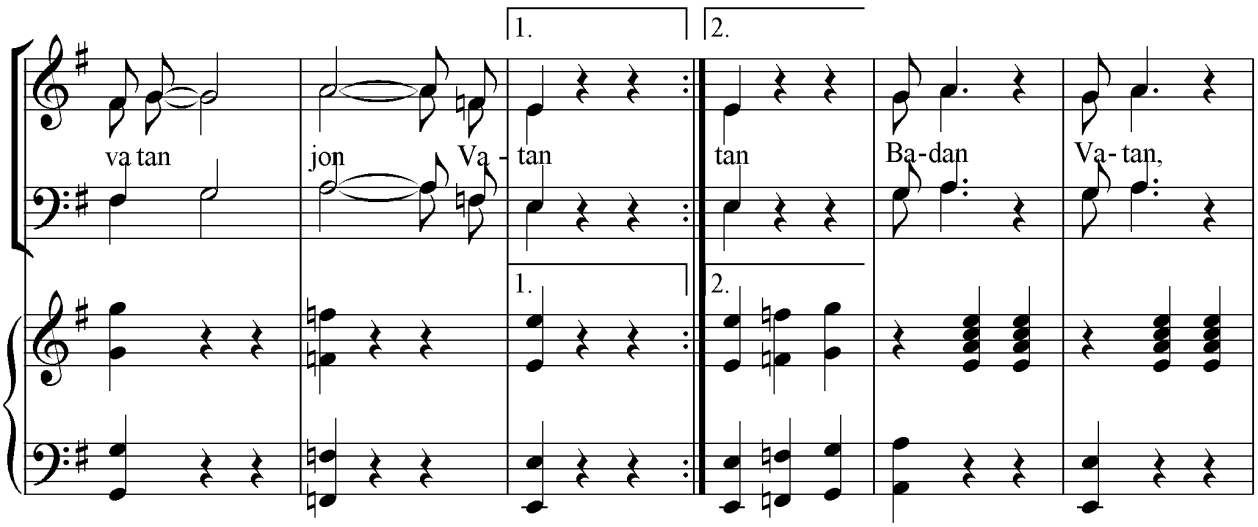
va tan
jon
Va - tan
tan
Ba-dan
Va- tan,

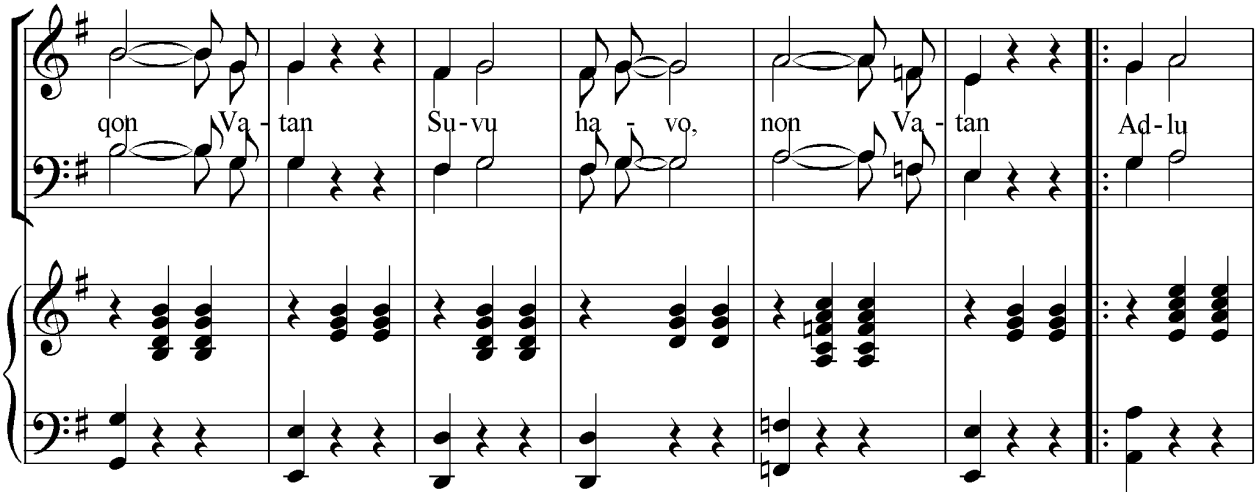
qon
Va - tan
Su-vu
ha - vo,
non
Va - tan
Ad-lu

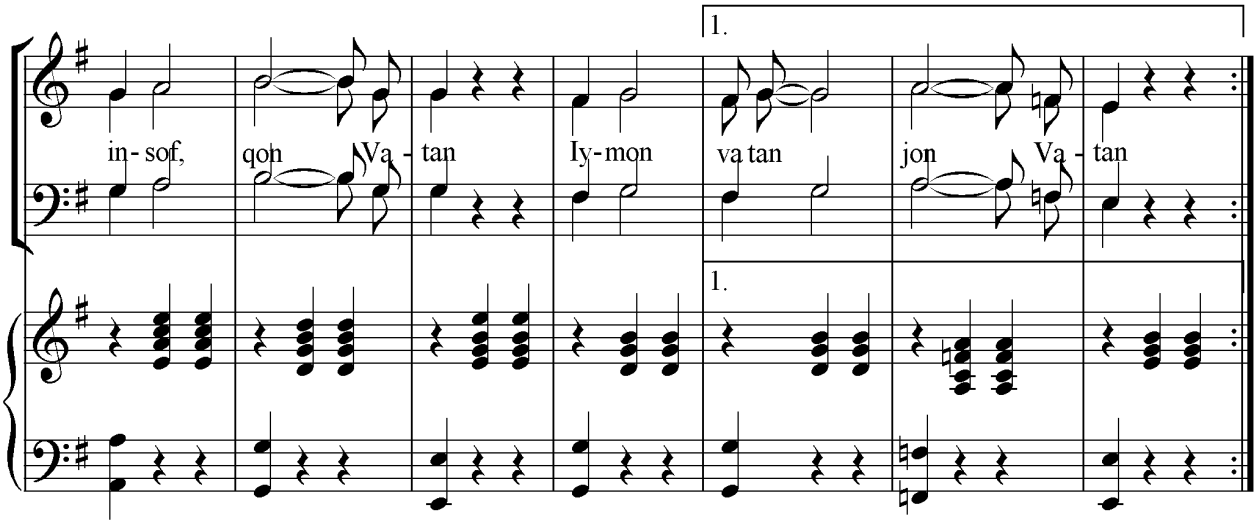
in- sof,
qon
Va - tan
Iy-mon
va tan
jon
Va - tan

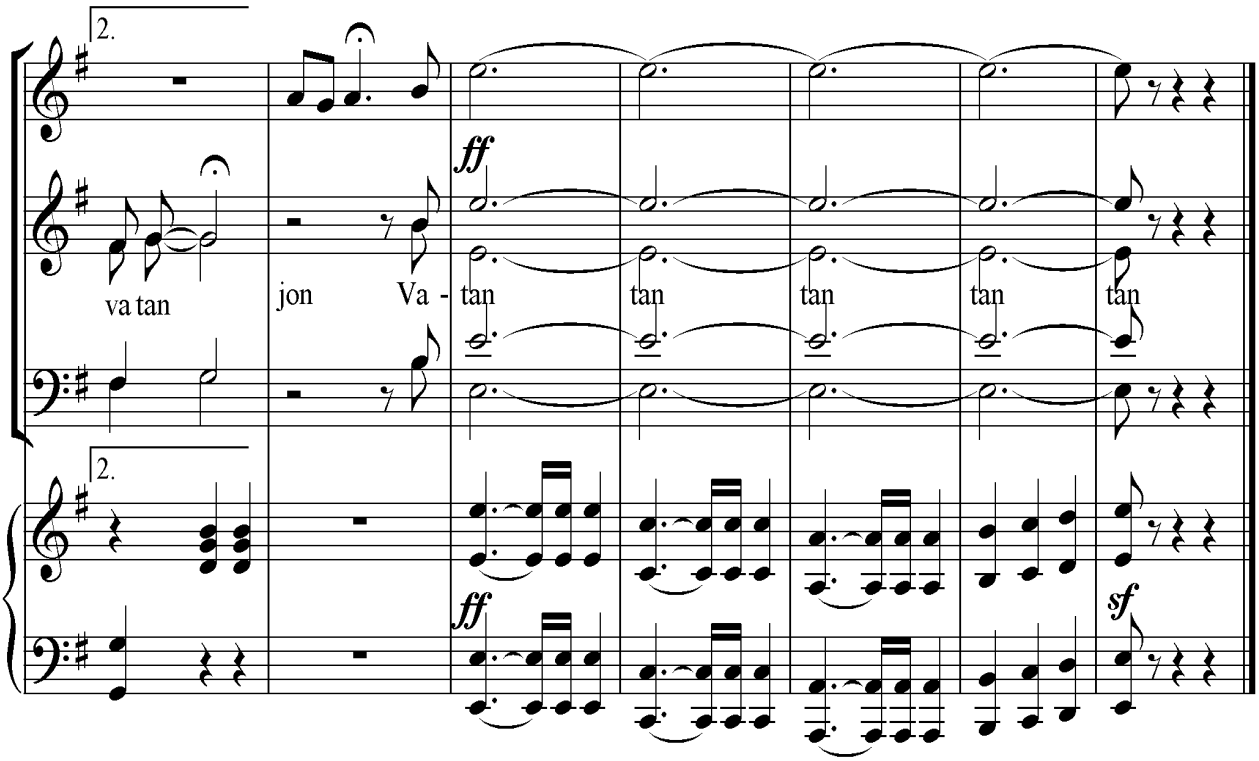

Бадан-Ватан, қон Ватан.
Суву, ҳаво, нон Ватан,
Адлу инсофдон Ватан,
Имон Ватан жон Ватан.

1 Тоғу-биёбон Ватан,
Чўлу-хиёбон Ватан,
Қадимий Турон Ватан,
Ҳур Ўзбекистон Ватан.
Тошкент-бош кент Ватанда,
Сирдарё қондир танда.
Жиззах-қўш қўл боққанда,
Самарқанд дил баданда.

Naqorat:

2 Navoiy, Qashqadaryo,
Surxandaryo, Buxoro,
Qoraqalpoq, Xorazm,
Obodu, hur, diloro.
Chorvador dehqon Vatan
Sadhi paxta, don Vatan,
Qa’ri qonga qon Vatan,
Ko’ki bepoyon Vatan.

Naqorat:

3. Сўлим Водий нурафшон,
Фарғонаю, Намангон,
Марҳаматли Андижон.
Бирликда Ўзбекистон.
Ёвга қаҳрамон Ватан,
Дўстга меҳрибон Ватан.
Кучайвергил шон Ватан,
Ҳур Ўзбекистон Ватан.

Нақорат:

OZOD VATAN

B.Ilhomov so‘zi J.Kozimov musiqasi

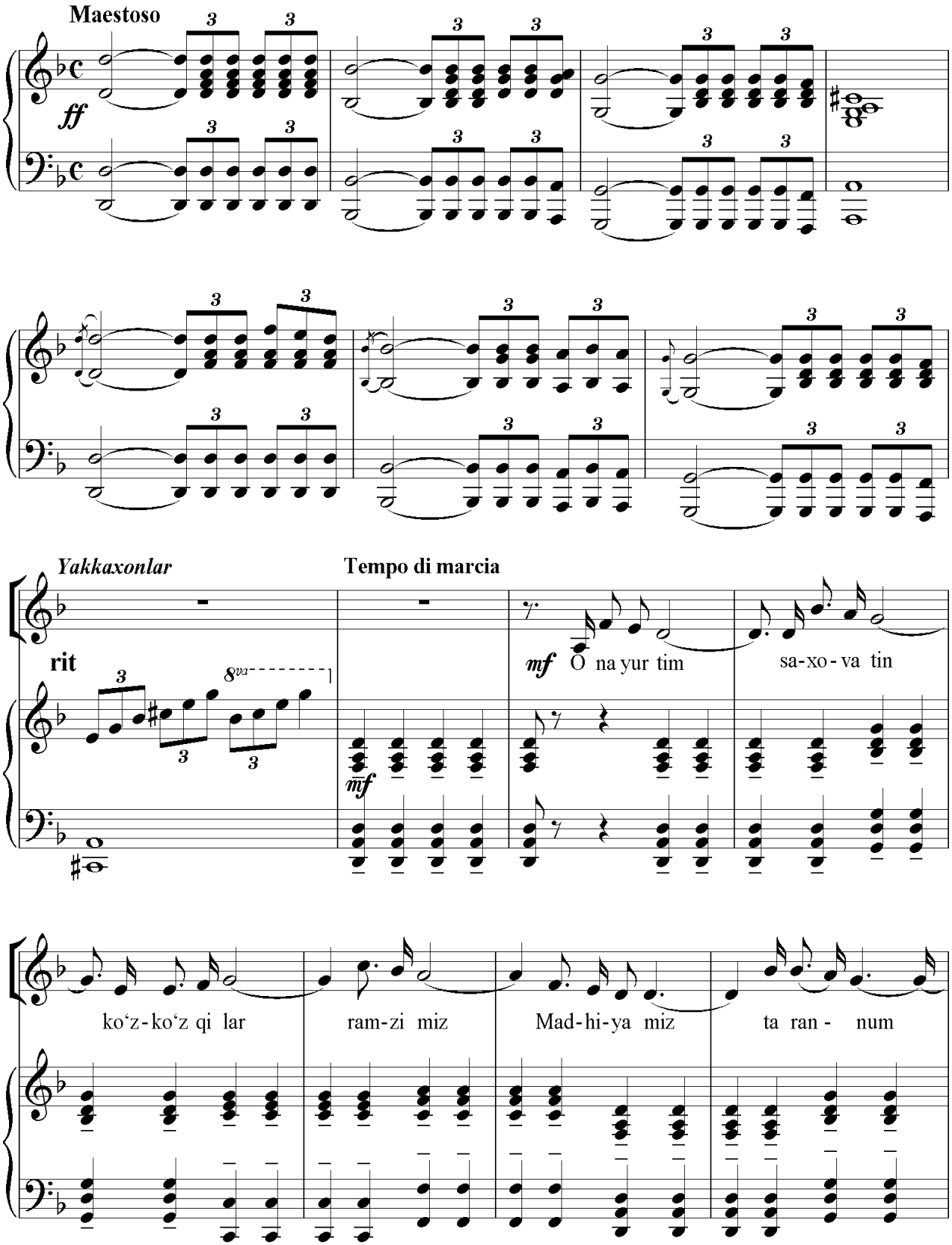

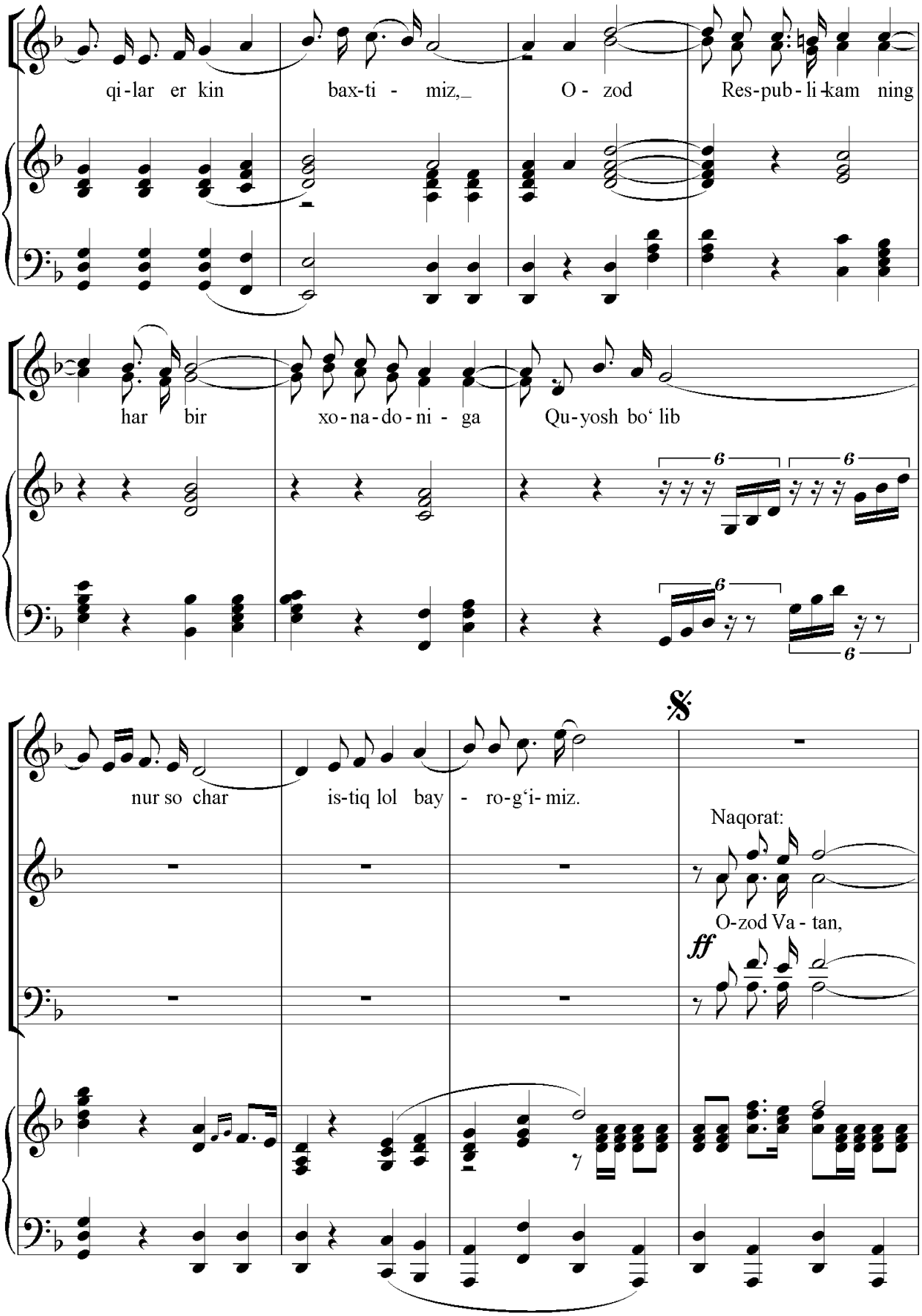
qi-lar er kin bax-ti - miz, O - zod Res-pub-li-kam ning
har bir xo-na-do-ni - ga Qu-yosh bo‘ lib
nur so char is-tiq lol bay - ro-g‘i-miz.
Naqorat:
O-zod Va - tan,
ff

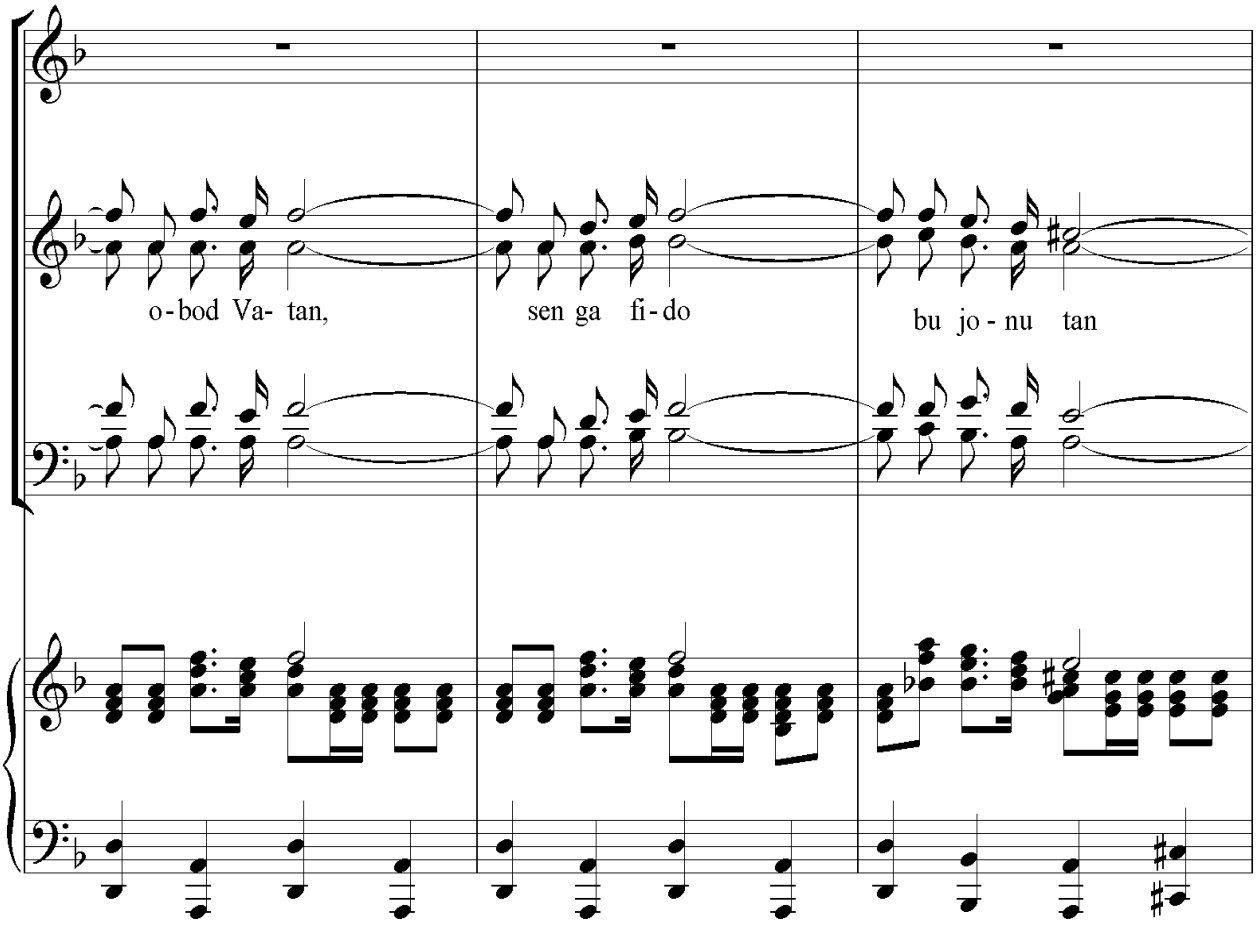
o-bod Va- tan,
sen ga fi-do
bu jo-nu tan

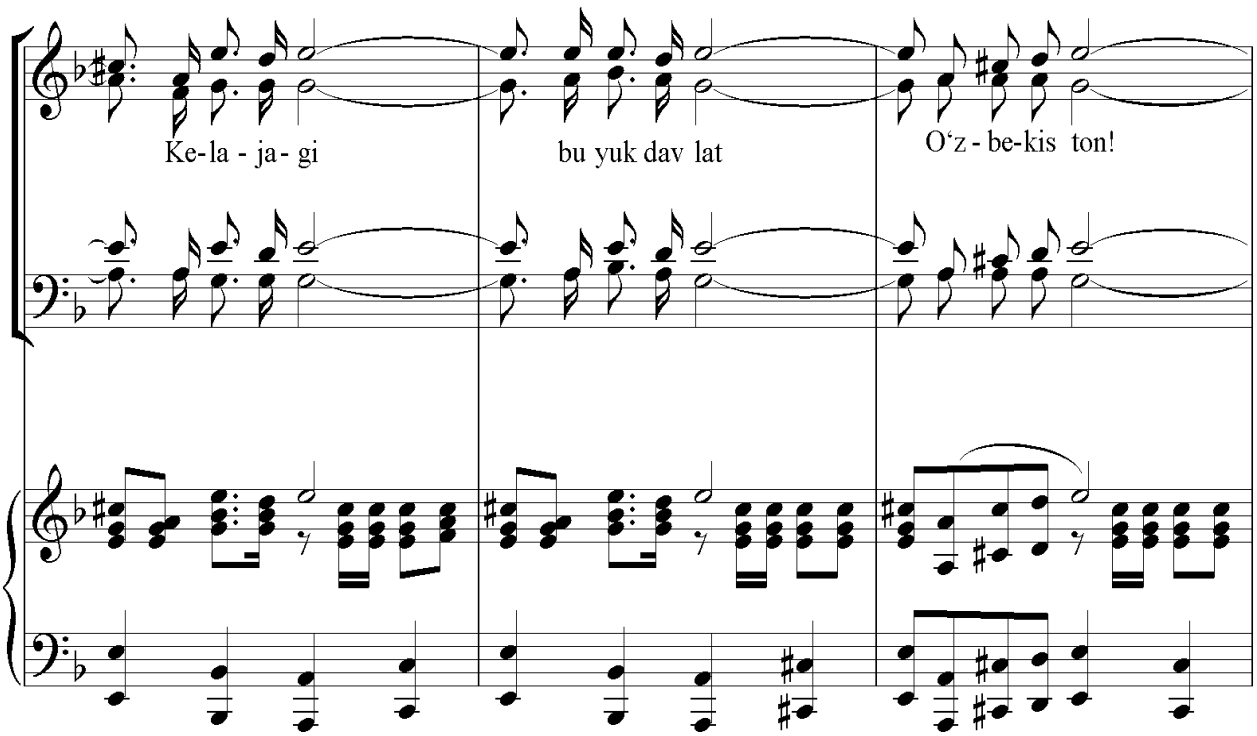
Ke-la-ja-gi
bu yuk dav lat
O‘z-be-kis ton!

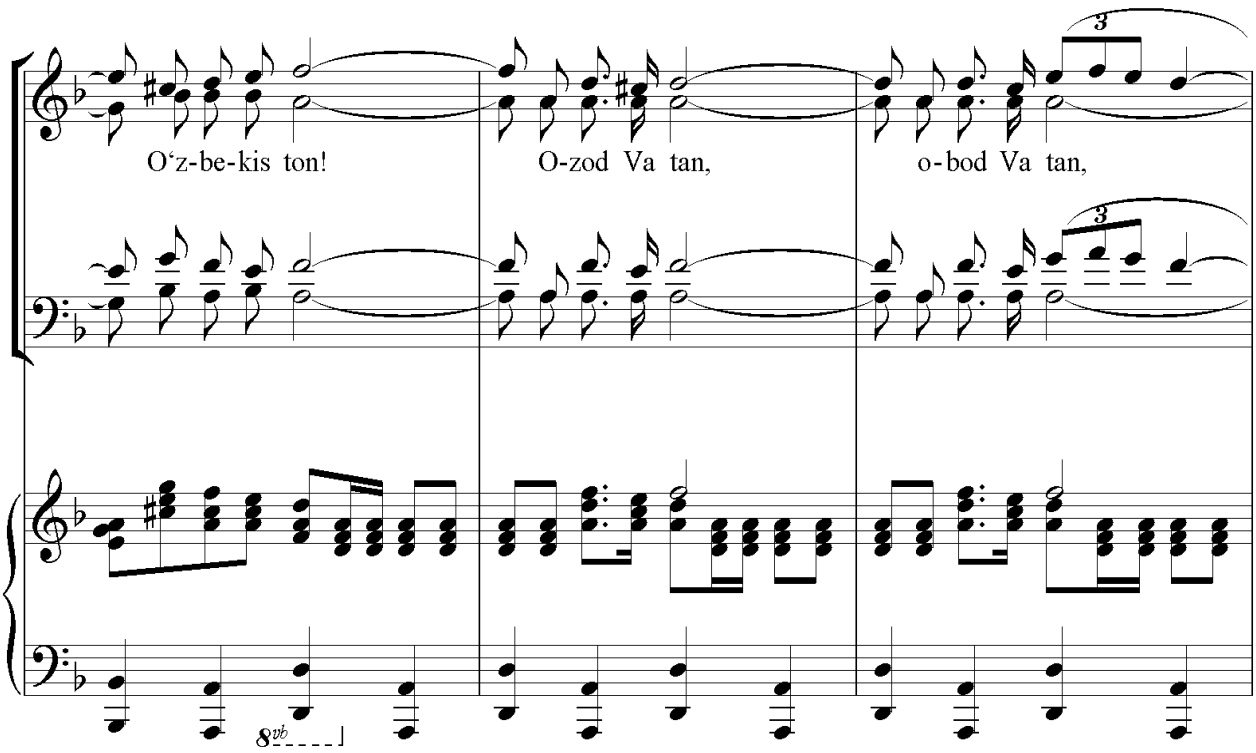
O‘z-be-kis ton!
O-zod Va tan,
o-bod Va tan,
3
3
8vb

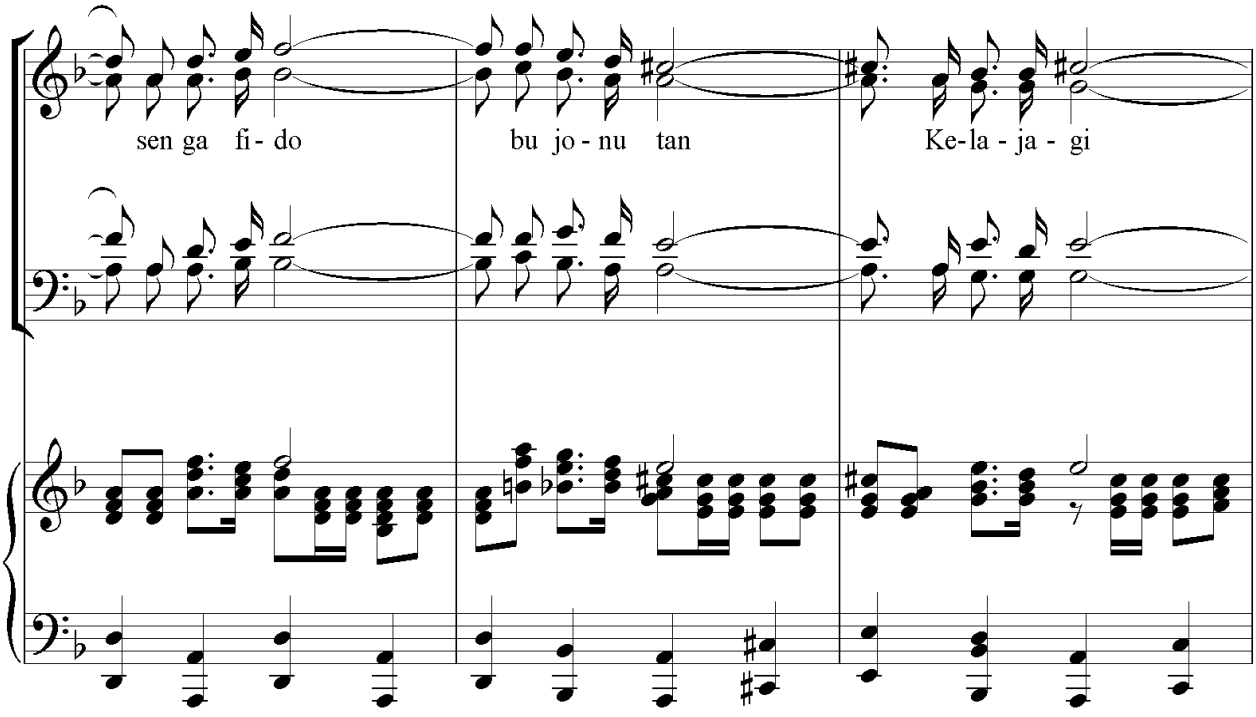
sen ga fi- do
bu jo - nu tan
Ke-la - ja - gi

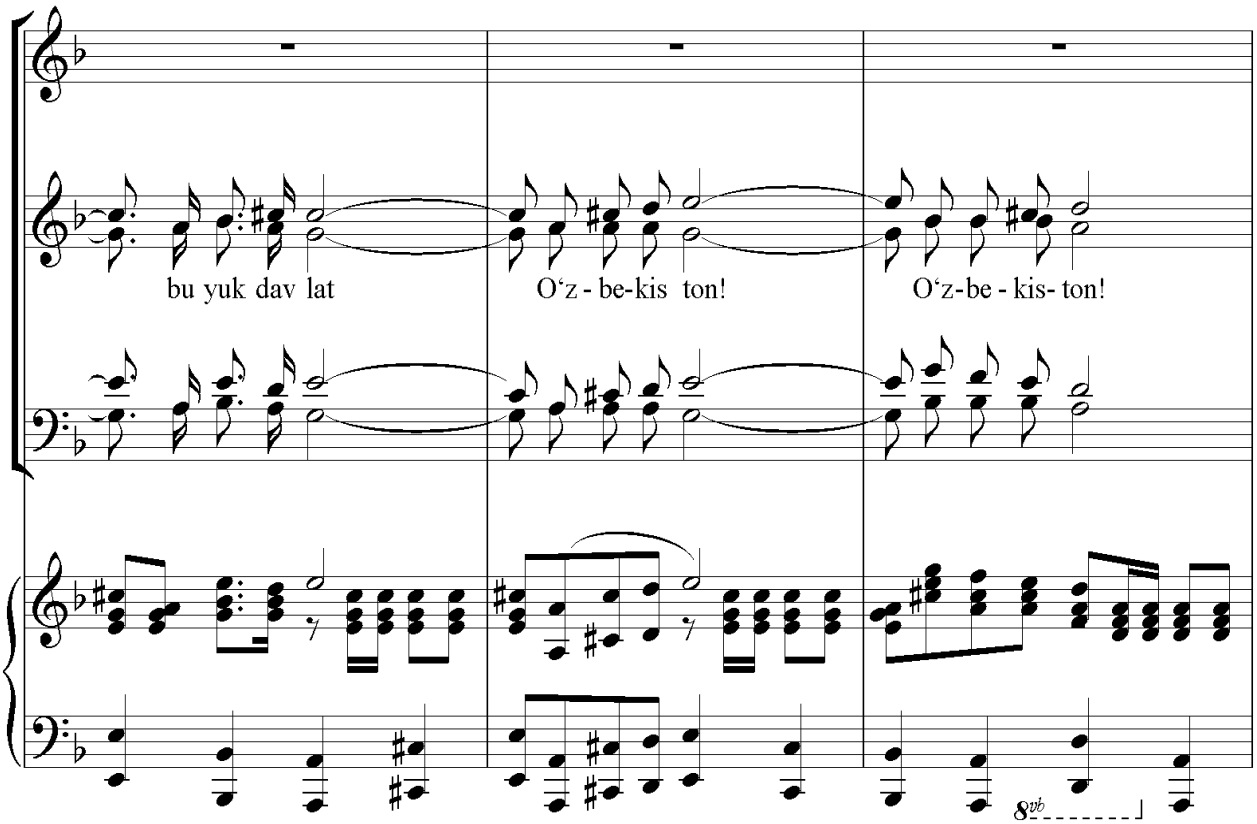
bu yuk dav lat
O‘z - be-kis ton!
O‘z-be - kis- ton!
8vb

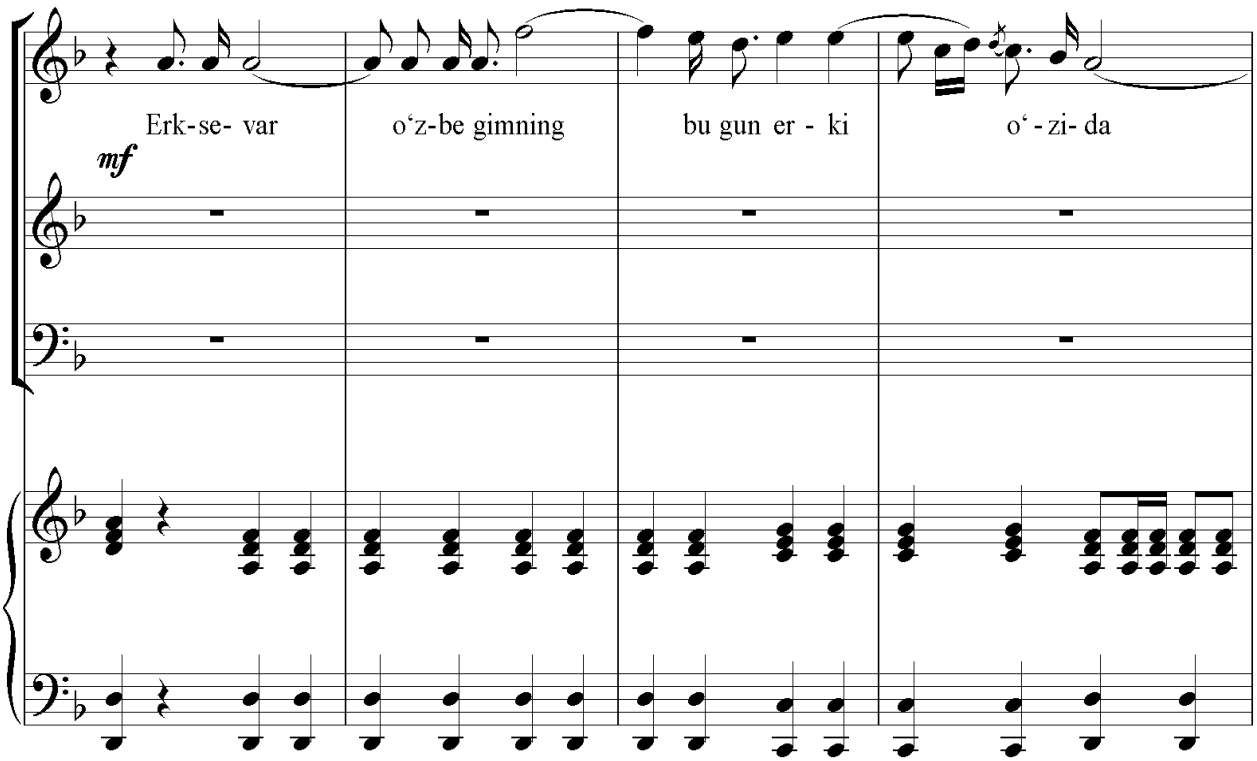
Erk-se- var
o‘z-be gimning
bu gun er - ki
o‘ - zi- da
mf

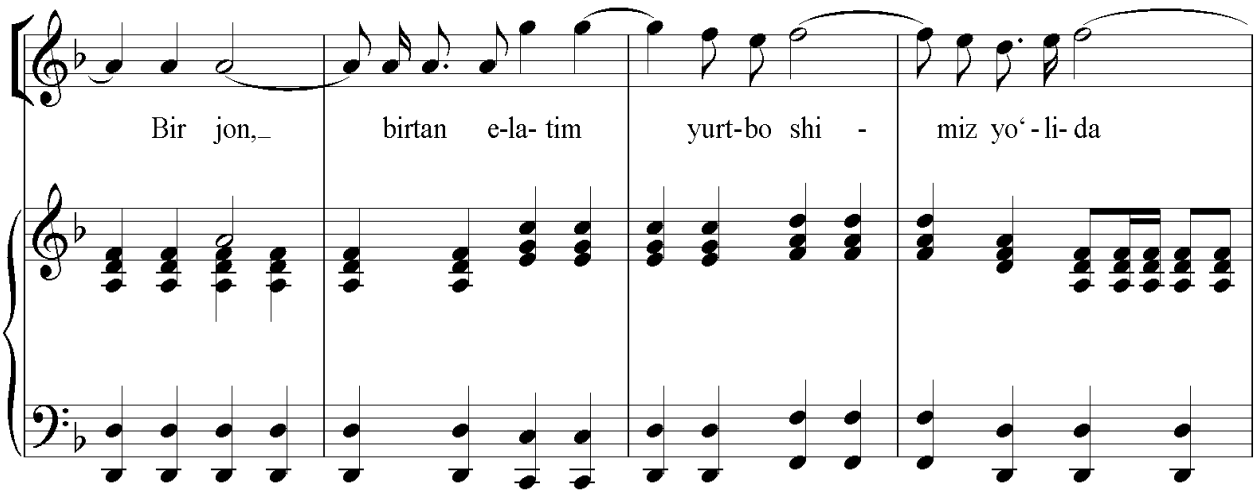
Bir jon, birtan e-la- tim yurt-bo shi - miz yo‘ - li- da

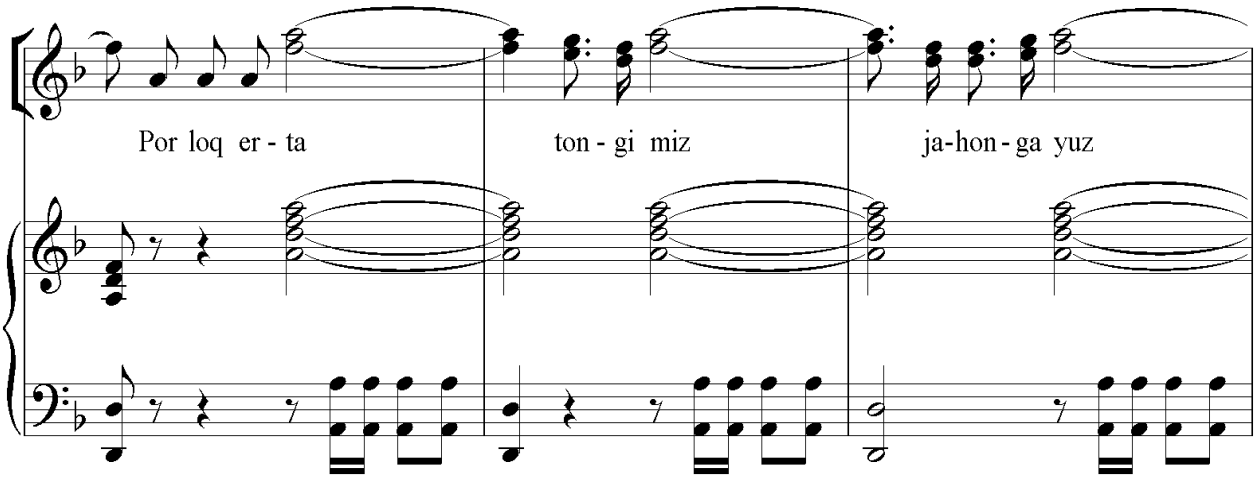
Por loq er - ta ton - gi miz ja-hon - ga yuz

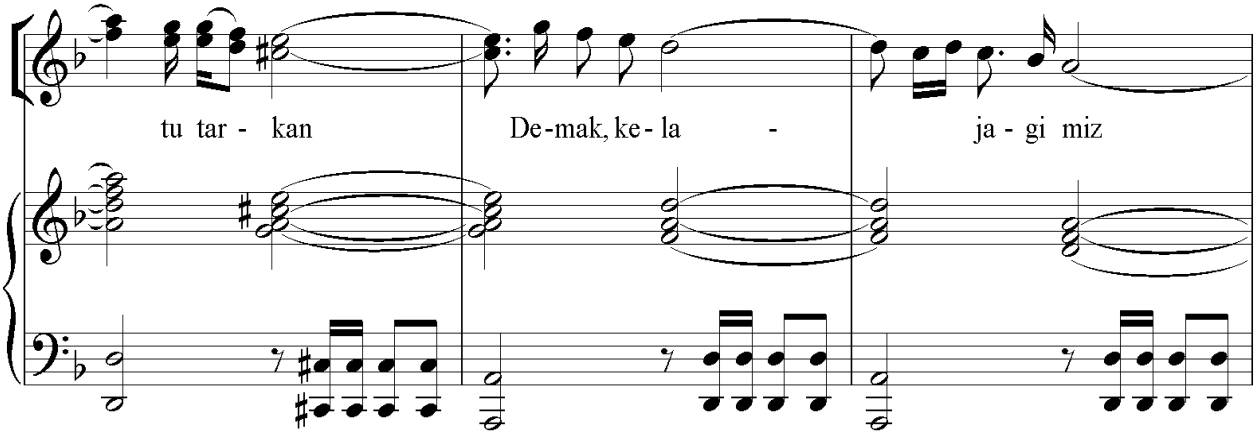
tu tar - kan De-mak, ke - la - ja - gi miz

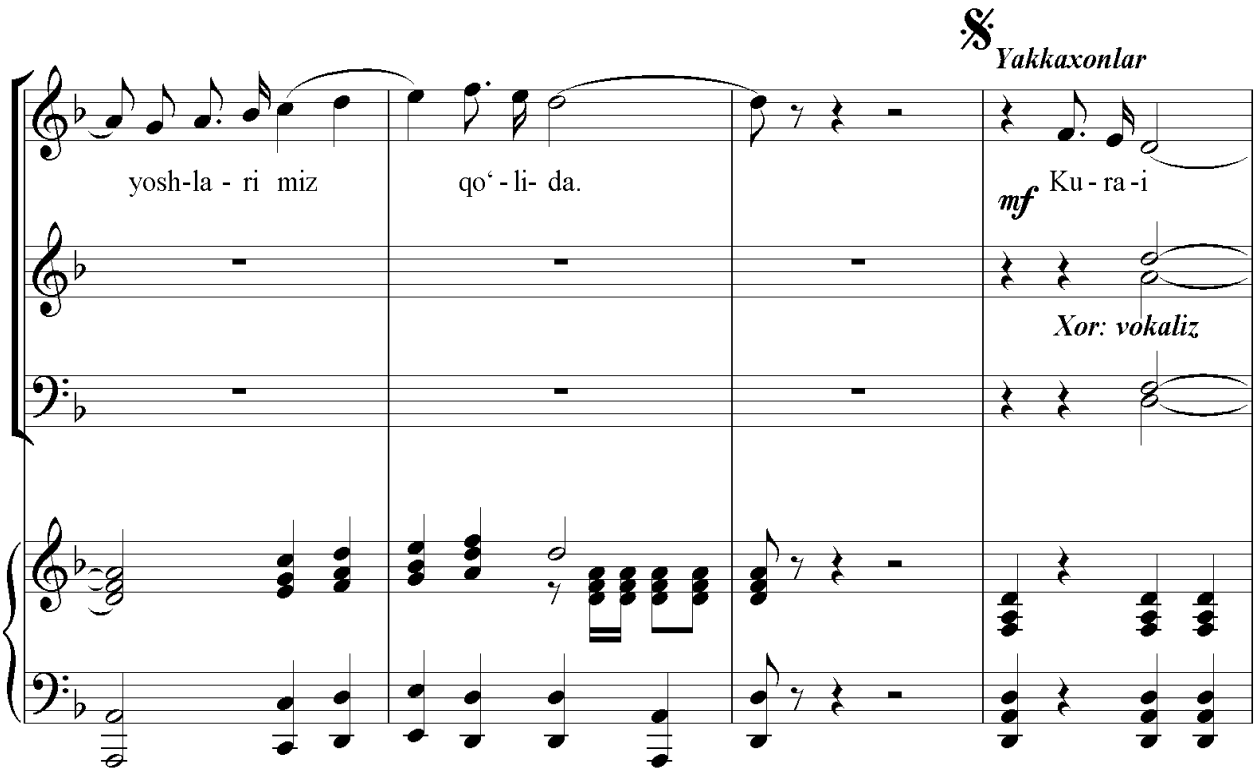
Yakkaxonlar
yosh-la - ri miz
qo‘ - li- da.
mf Ku - ra - i
Xor: vokaliz

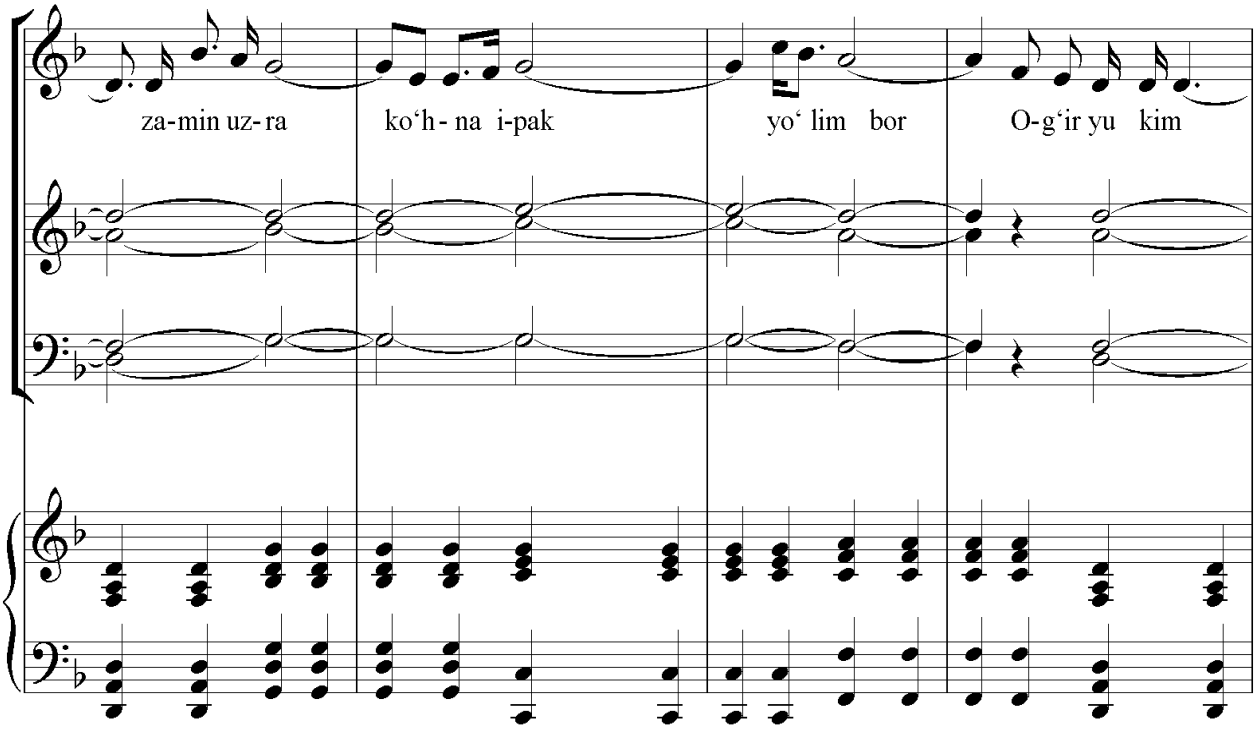
za-min uz-ra
ko‘h - na i-pak
yo‘ lim bor
O-g‘ir yu kim

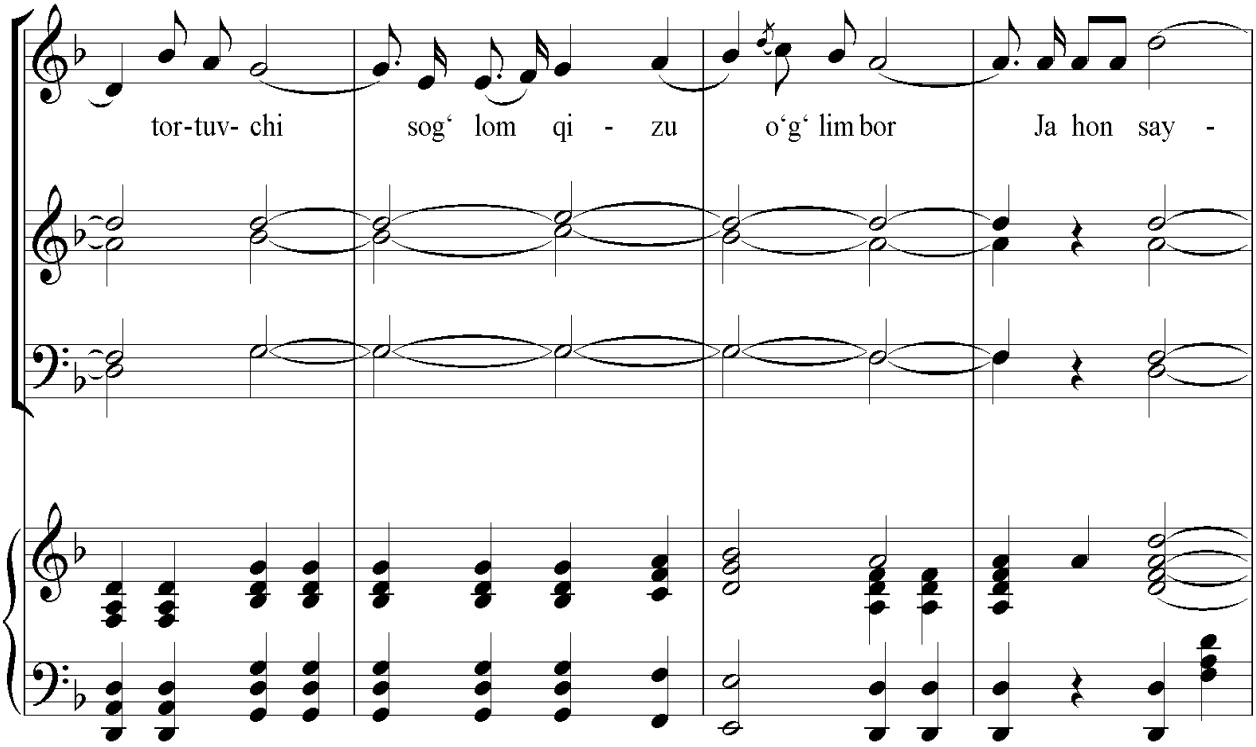
tor-tuv- chi
sog‘ lom qi - zu
o‘g‘ lim bor
Ja hon say -

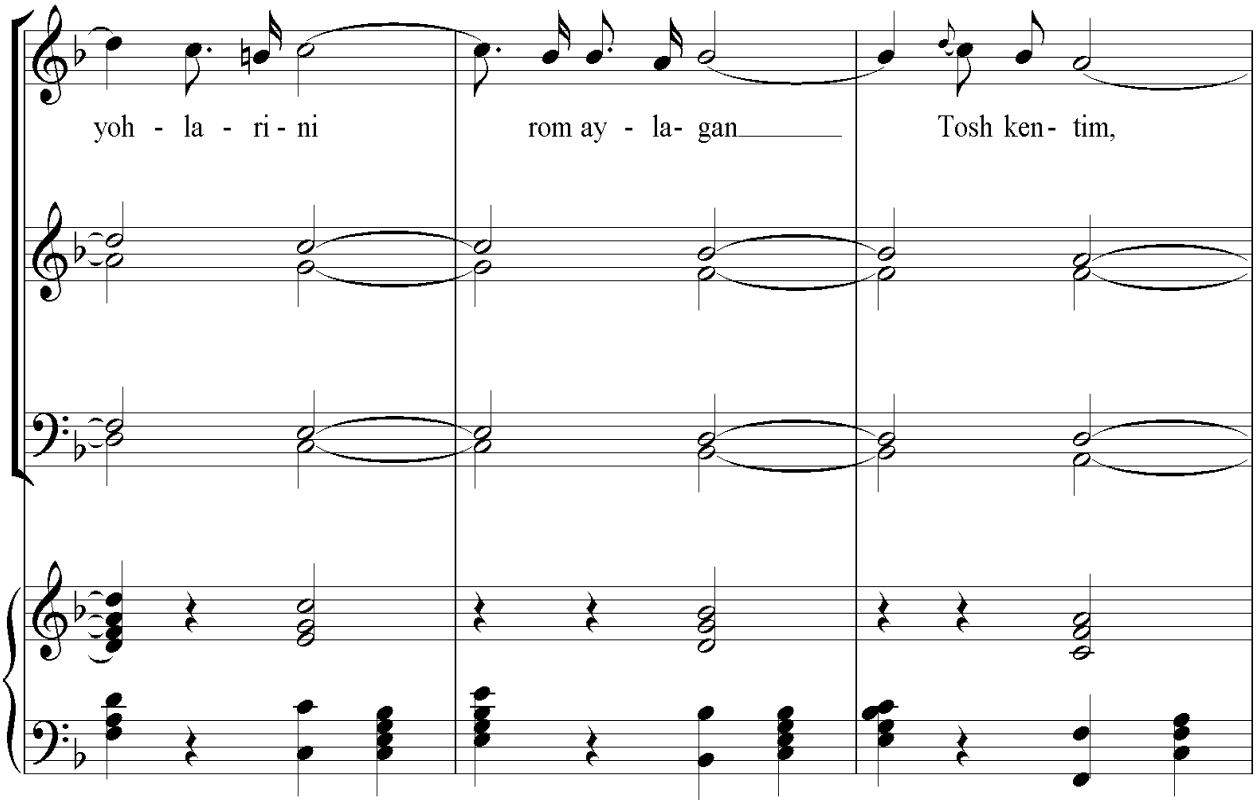
yoh - la - ri - ni
rom ay - la- gan
Tosh ken- tim,

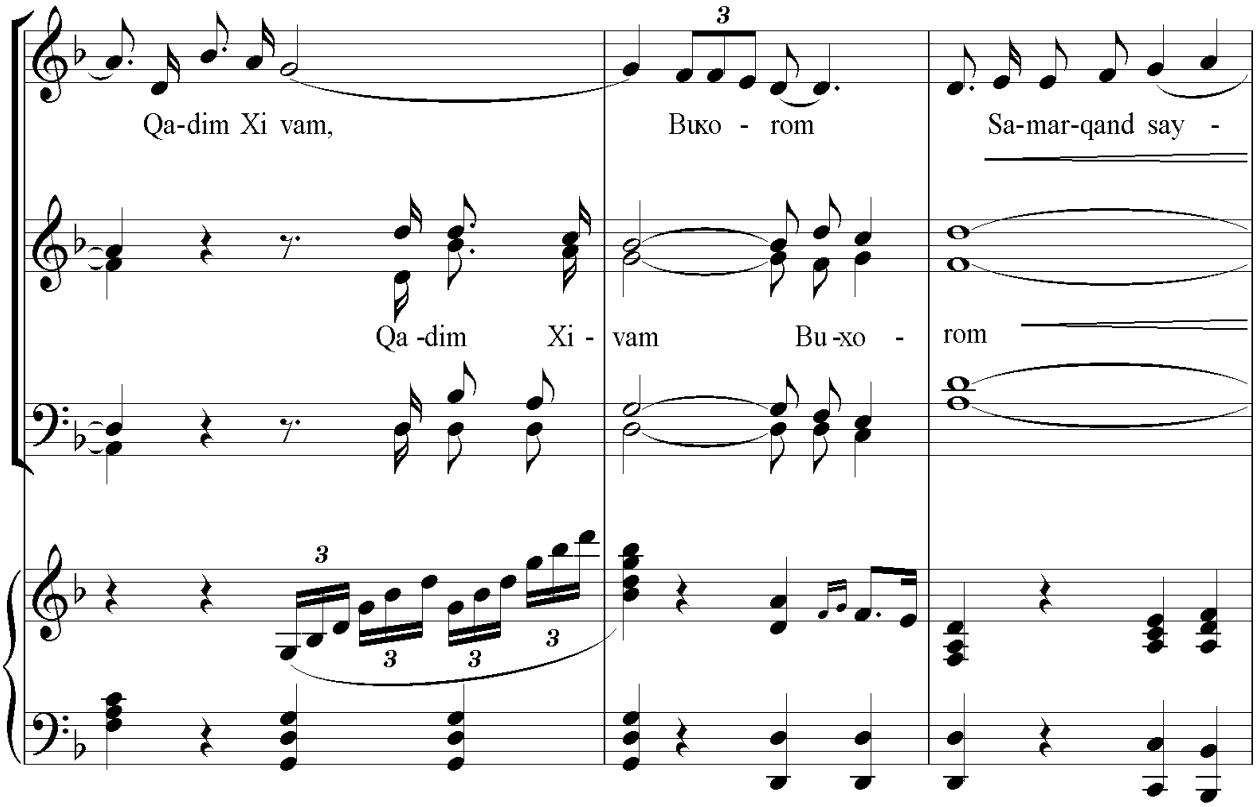
Qa-dim Xi vam,
Buko - rom
Sa-mar-qand say -
Qa -dim Xi - vam Bu -xo - rom

Naqorat

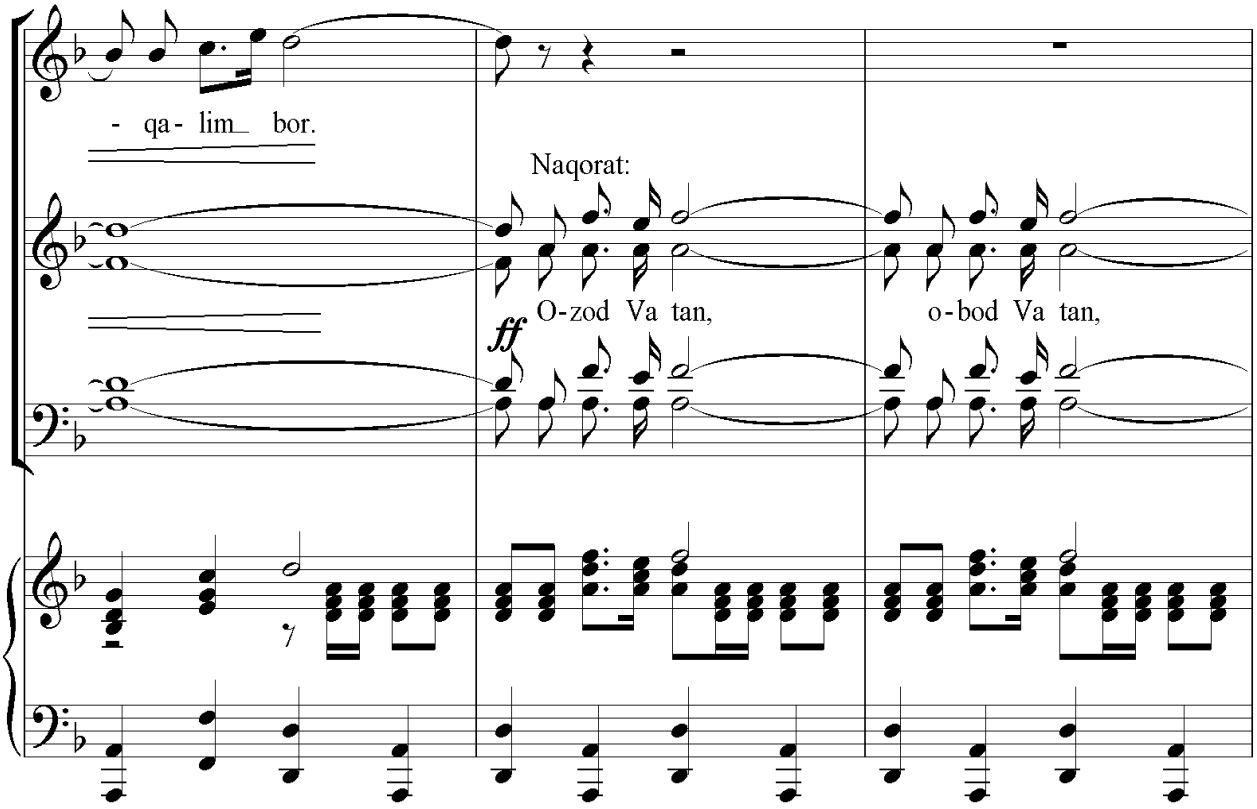
- qa- lim bor.
Naqorat:
ff
O-zod Va tan,
o-bod Va tan,

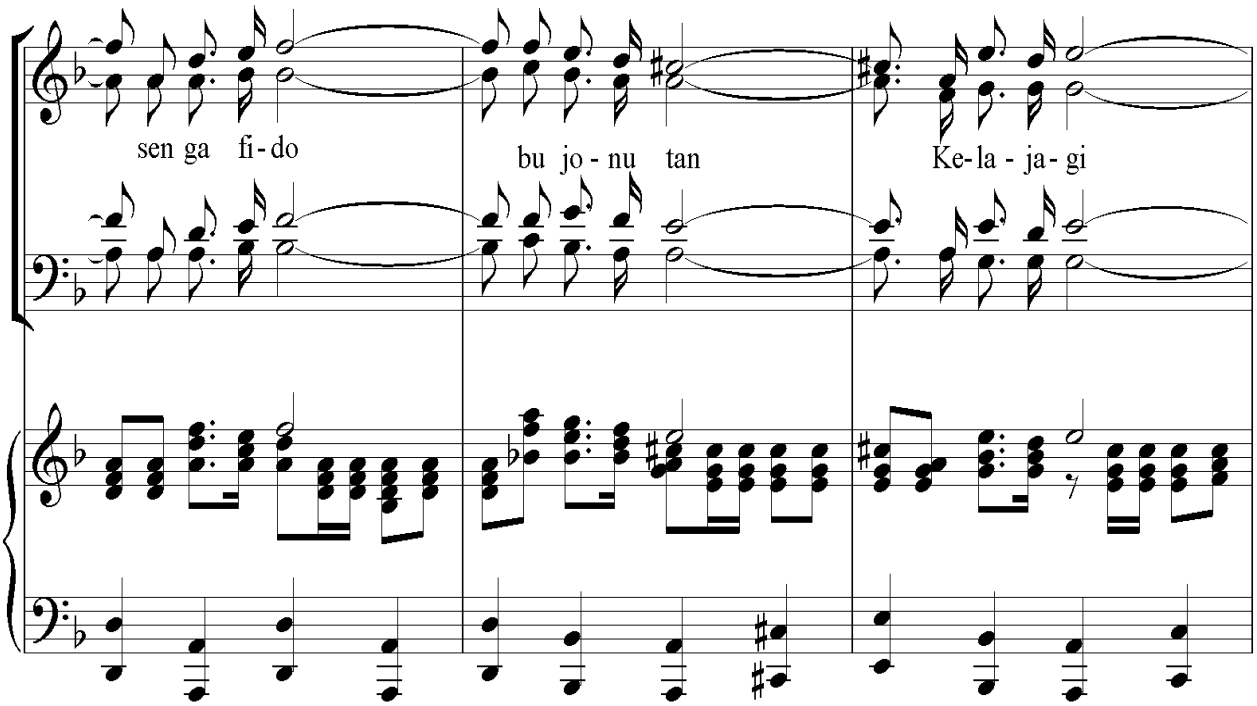
sen ga fi-do
bu jo-nu tan
Ke-la-ja-gi

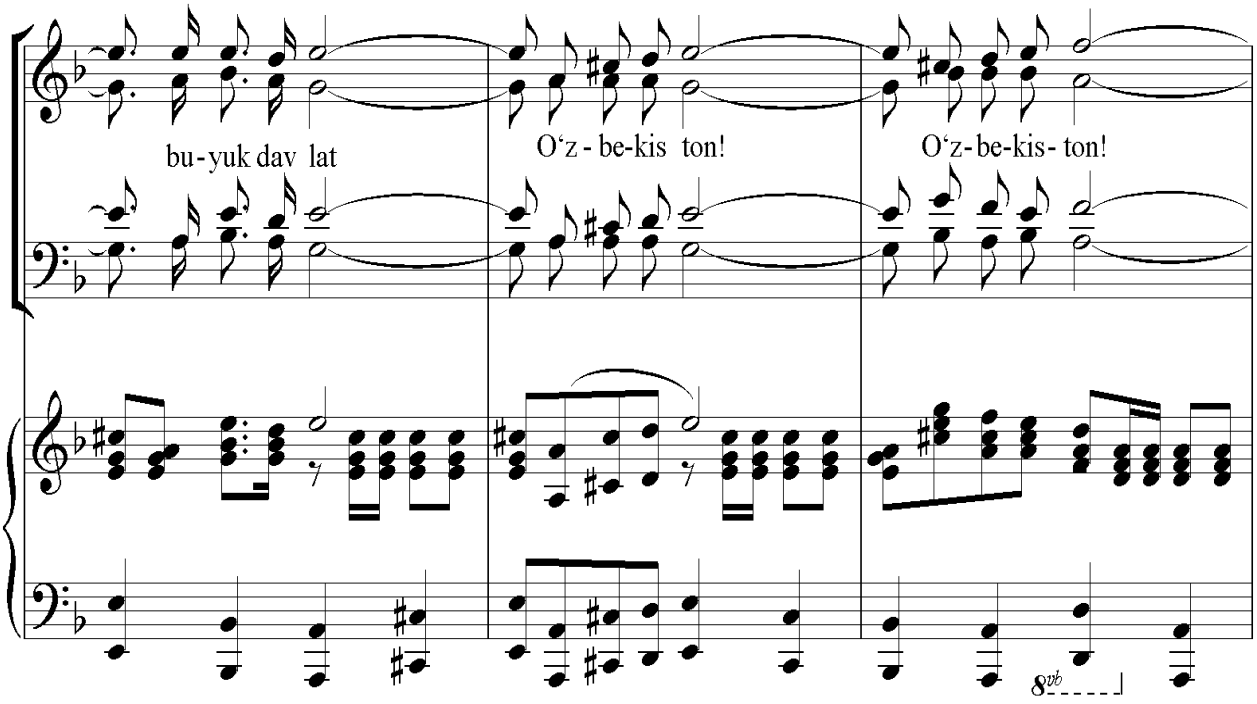
bu-yuk dav lat
O‘z-be-kis ton!
O‘z-be-kis-ton!
8vb

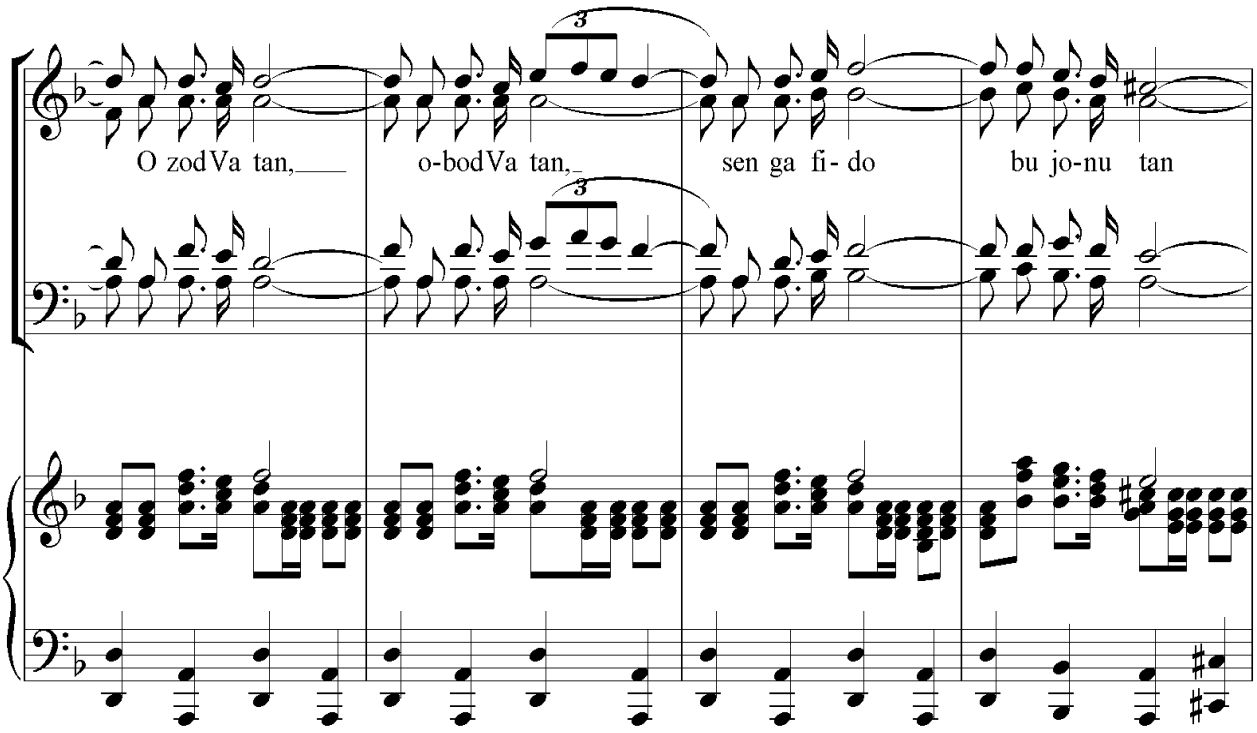
O zodVa tan,
o-bodVa tan,
sen ga fi- do
bu jo-nu tan

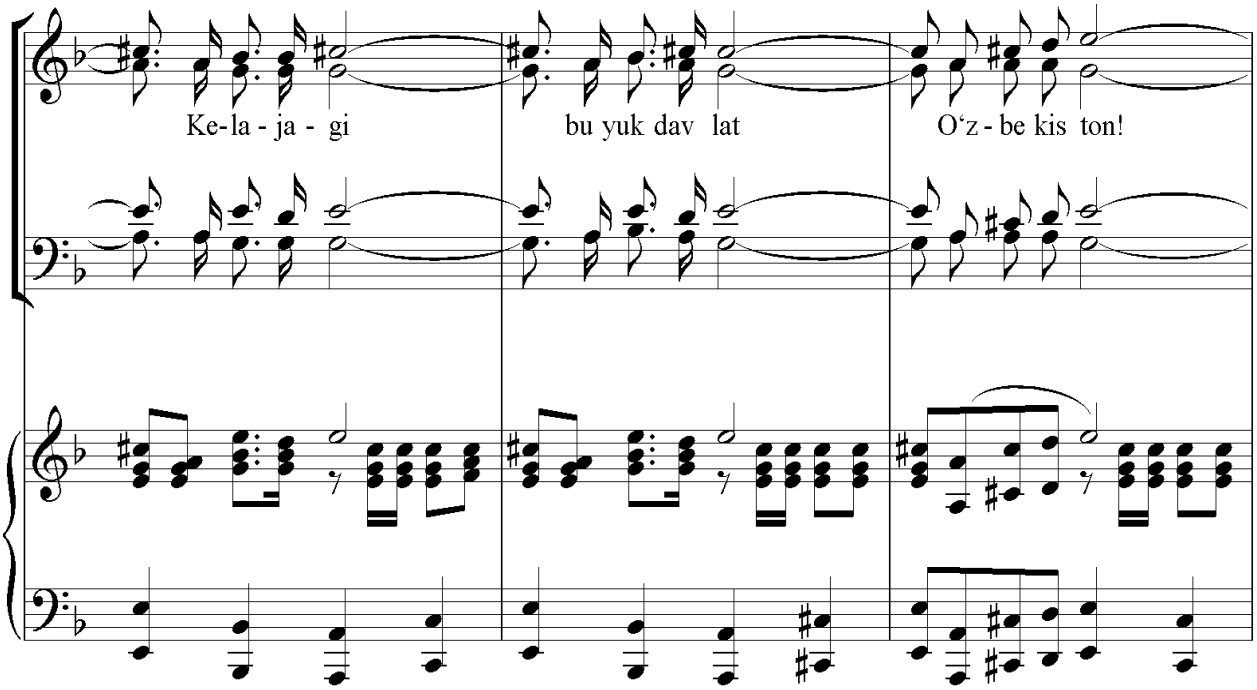
Ke-la - ja - gi
bu yuk dav lat
O‘z - be kis ton!

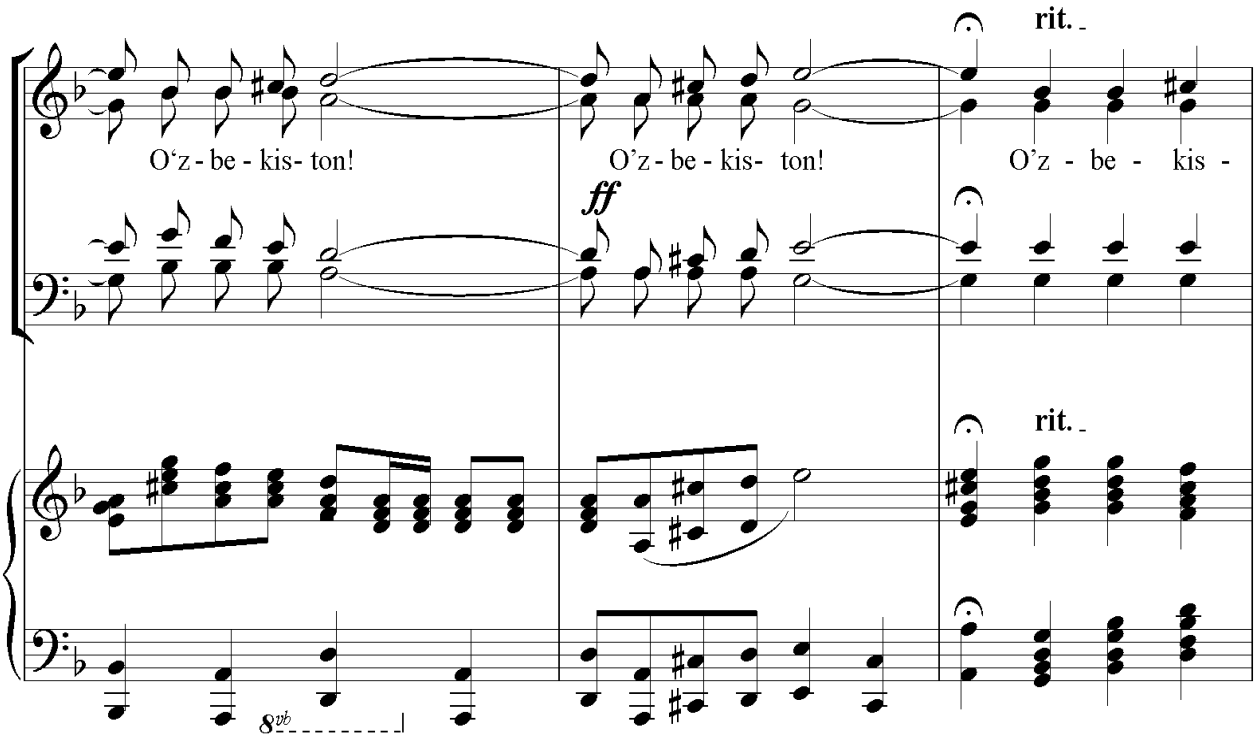
rit.
O‘z - be - kis- ton!
O’z - be - kis- ton!
O’z - be - kis -
ff
rit.
8vb

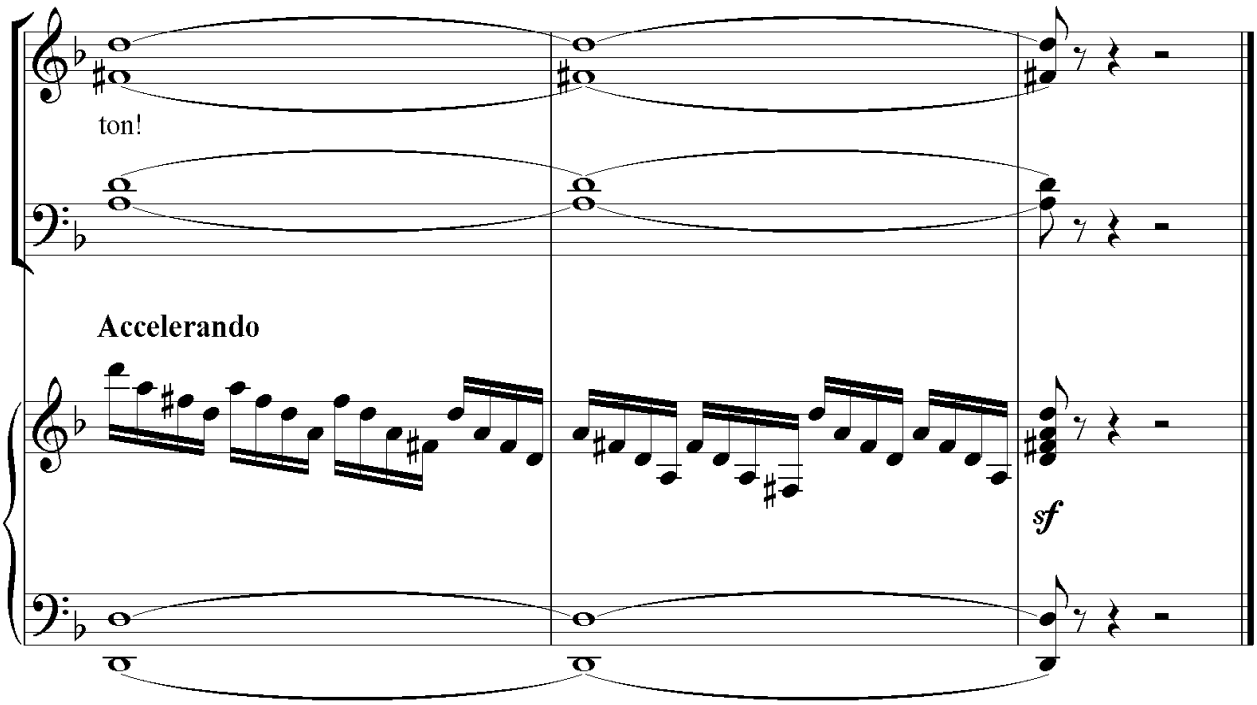
ton!
Accelerando
sf

Она юртим саховатин кўз-кўз қилар рамзимиз,
Мадҳиямиз тараннум қилар эркин бахтимиз.
Озод Республикамнинг ҳар бир хонадонига,
Қуёш бўлиб нур сочар истиқлол байроғимиз.

Нақорат:

Озод Ватан, обод Ватан, сенга фидо бу жону-тан.
Келажаги буюк давлат. Ўзбекистон! Ўзбекистон!

Ерк севар ўзбегимнинг бугун эрки ўзида.
Бирж он, бир тан элатим, юрт бошимиз йўлида
Порлоқ эрта тонгимиз жоҳонга юз тутаркан
Демак келажагимиз ёшларимиз қўлида.

Нақорат:

Озод Ватан, обод Ватан, сенга фидо бу жону-тан.
Келажаги буюк давлат. Ўзбекистон! Ўзбекистон!

Куррайи замин узра, кўҳна ипак йўлим бор.
Оғир юким тортувчи соғлом қизу-ўғлим бор.
Жаҳон ер шарини ром айлаган Тошкентим.
Қадим Хивам, Бухором Самарқанд сайқалим бор.

Нақорат:

Озод Ватан, обод Ватан, сенга фидо бу жону-тан.
Келажаги буюк давлат. Ўзбекистон! Ўзбекистон!

SEN MENING VATANIMSAN

X.Davron she'ri

Vals sur'atida

J.Kozimov musiqasi

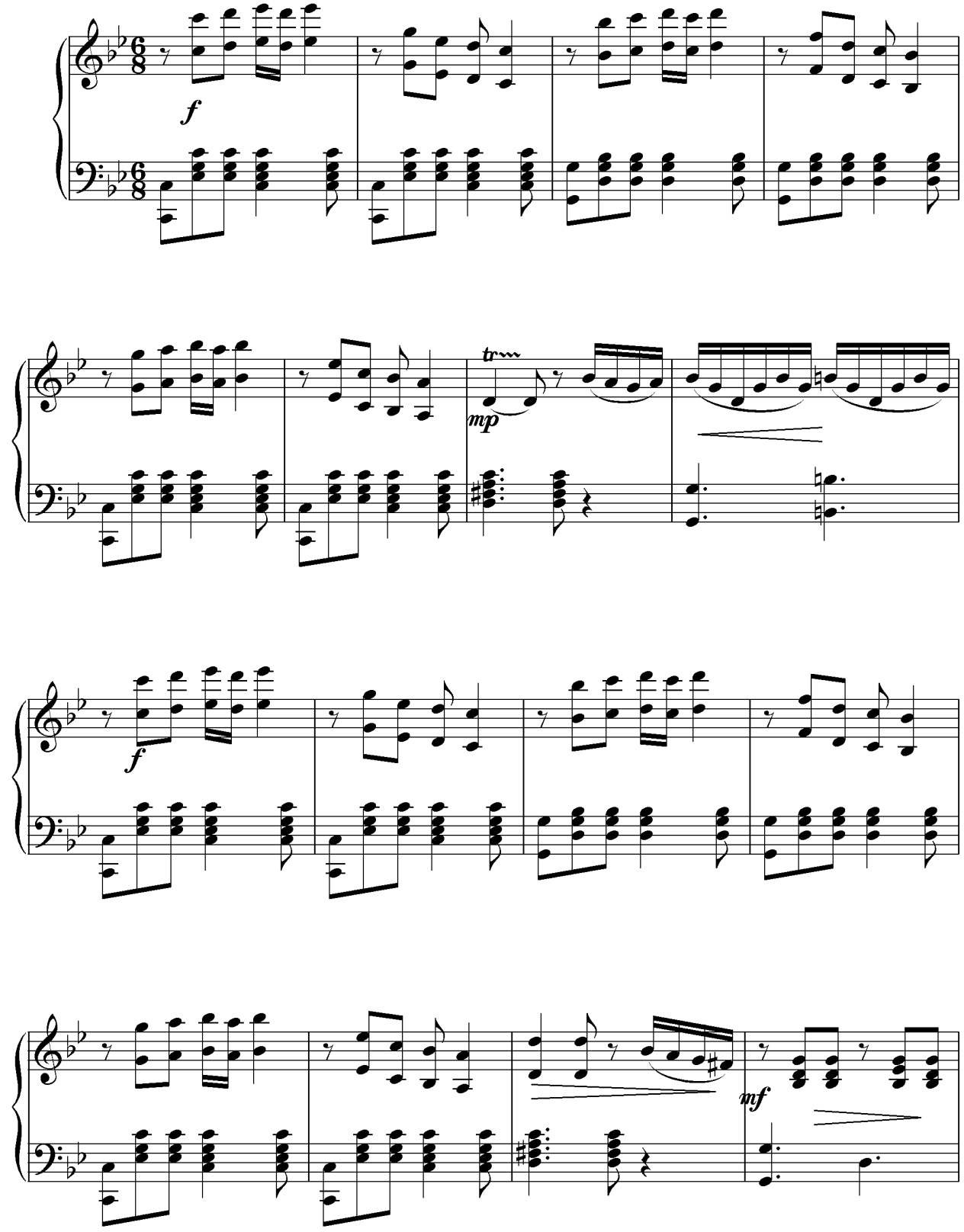

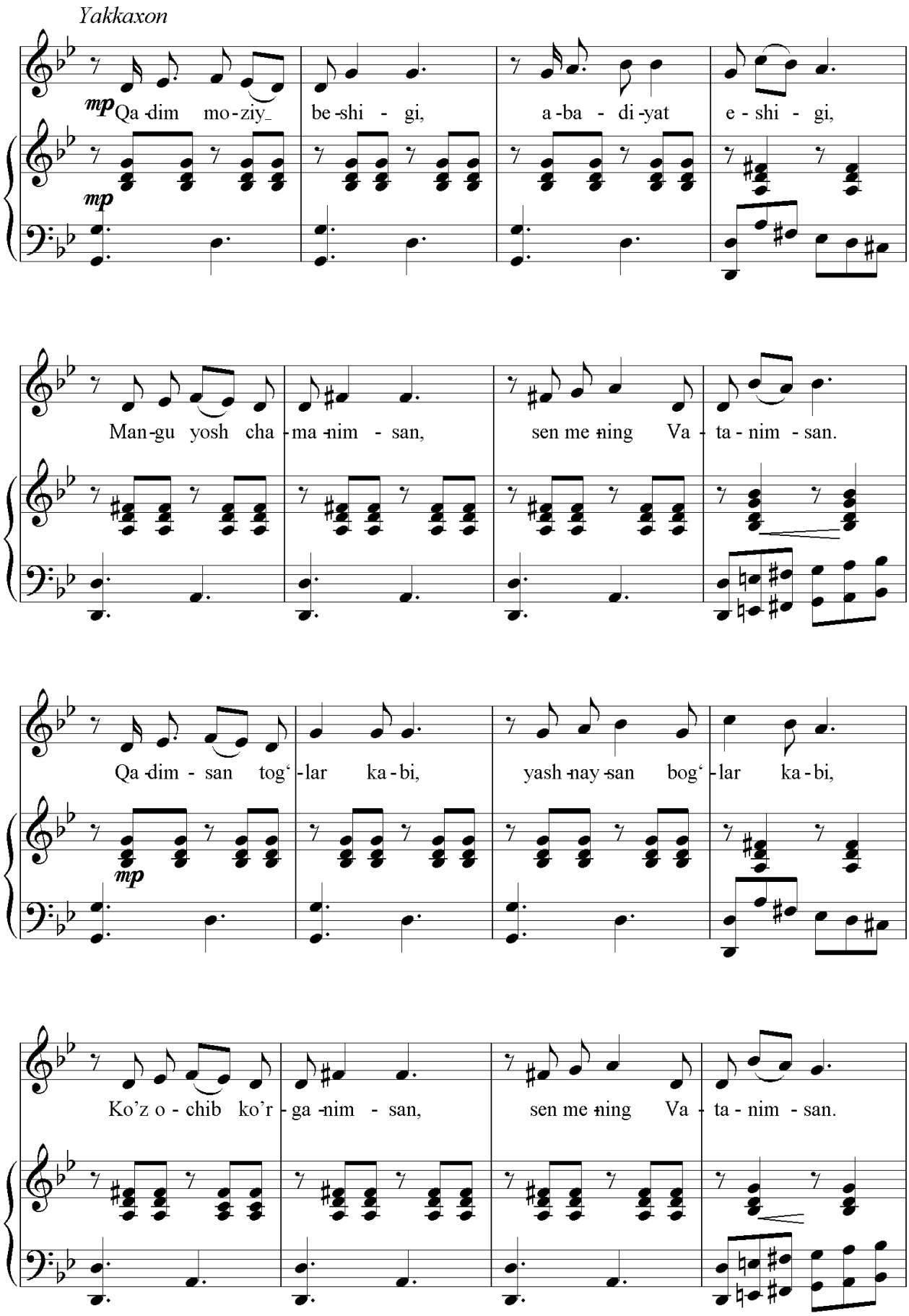
Yakkaxon
mp
Qa-dim mo-ziy_ be-shi - gi, a-ba - di-yat e - shi - gi,
mp
Man-gu yosh cha-ma-nim - san, sen me-ning Va - ta - nim - san.
Qa-dim - san tog‘-lar ka-bi, yash-nay-san bog‘-lar ka-bi,
mp
Ko’z o - chib ko’r-ga-nim - san, sen me-ning Va - ta - nim - san.

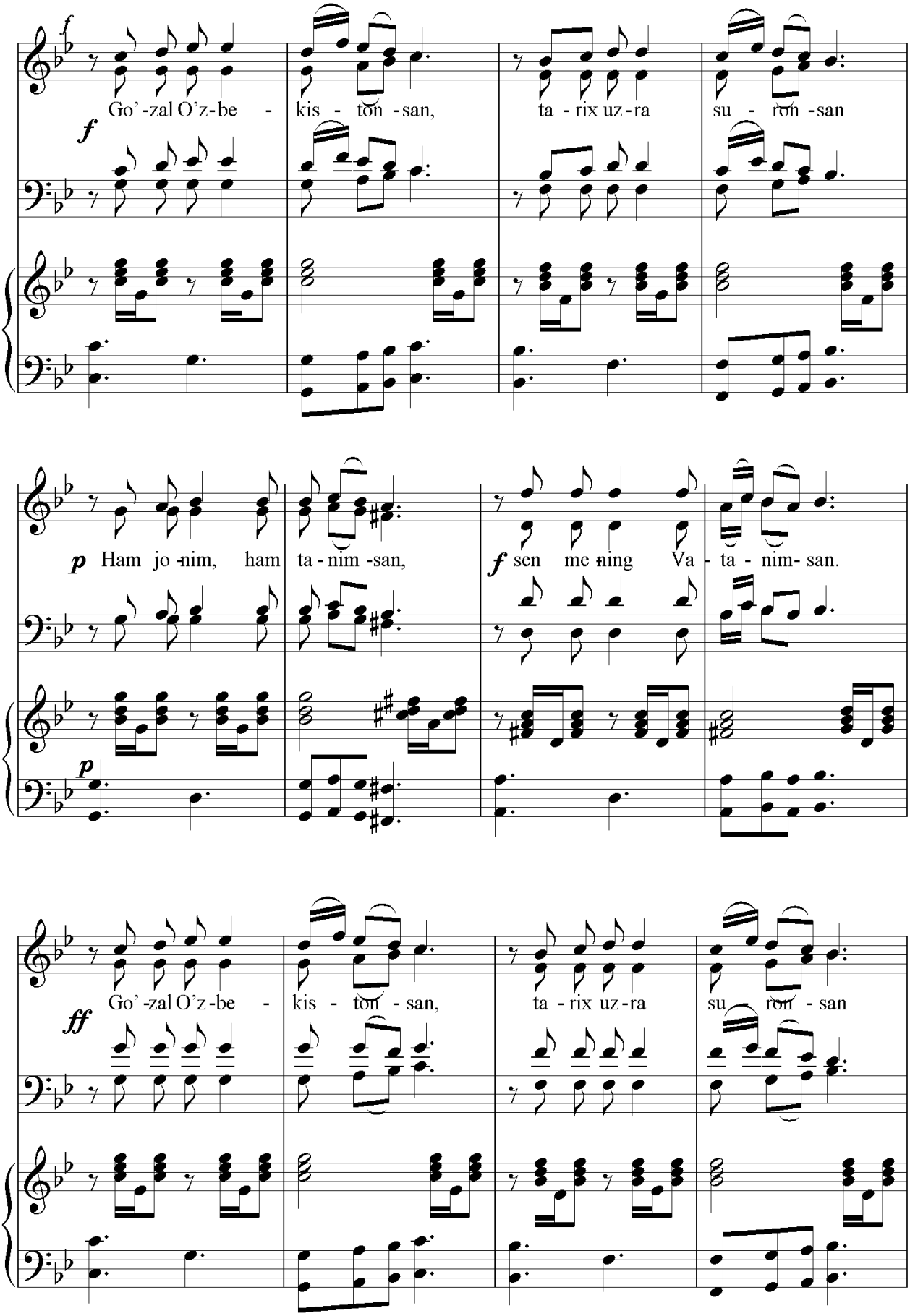
f
Go'-zal O'z-be - kis - ton - san, ta - rix uz-ra su - ron - san
f
p Ham jo-nim, ham ta-nim-san, f sen me-ning Va - ta - nim- san.
p
ff
Go'-zal O'z-be - kis - ton - san, ta - rix uz-ra su - ron - san

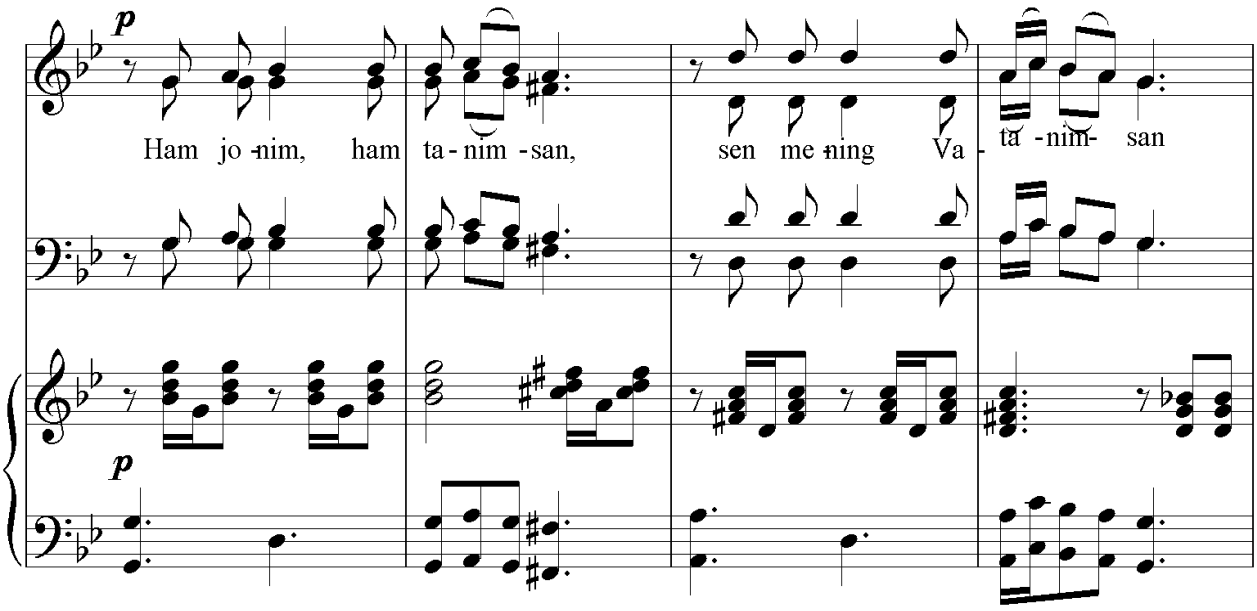
p
Ham jo-nim, ham ta-nim-san,
sen me-ning Va-ta-nim-san
p

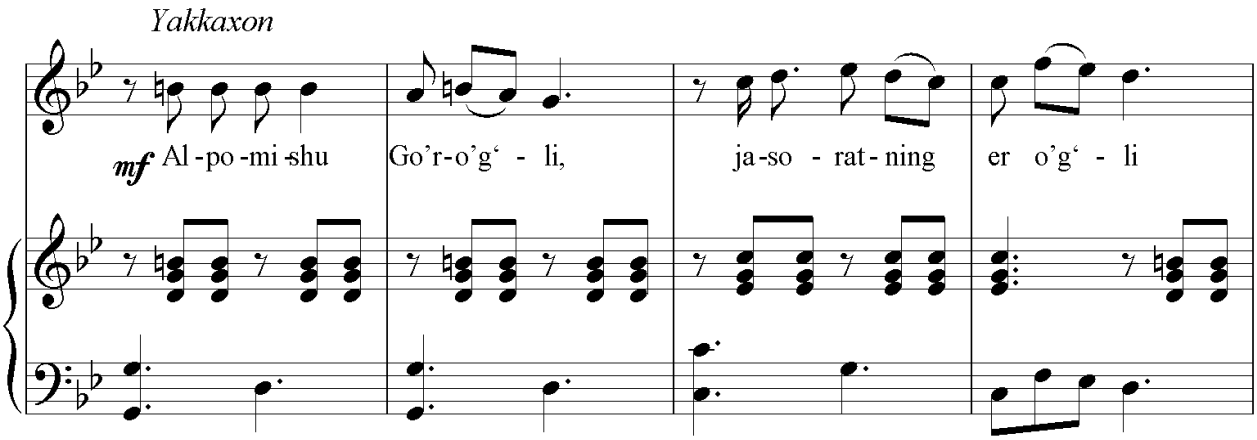
Yakkaxon
mf Al-po-mi-shu Go'r-o'g'-li,
ja-so-rat-ning er o'g'-li

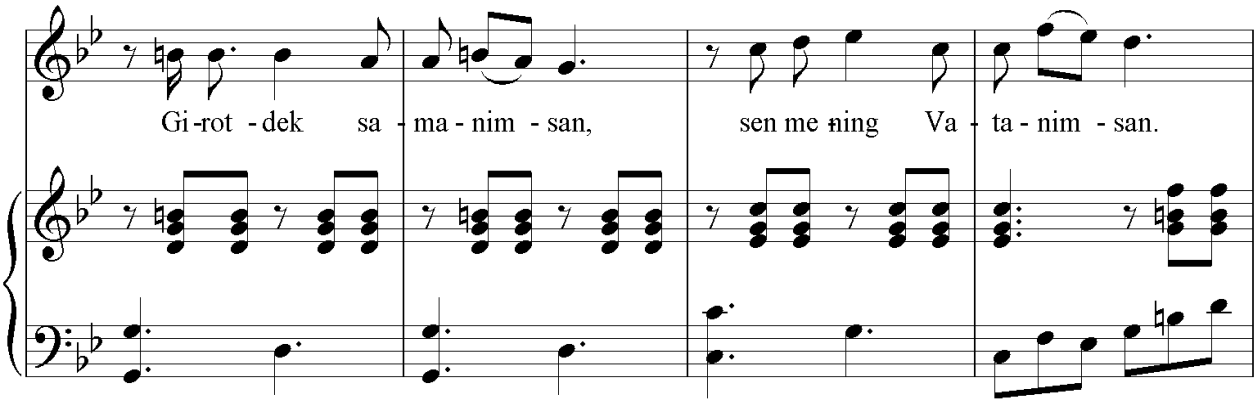
Gi-rot-dek sa-ma-nim-san,
sen me-ning Va-ta-nim-san.

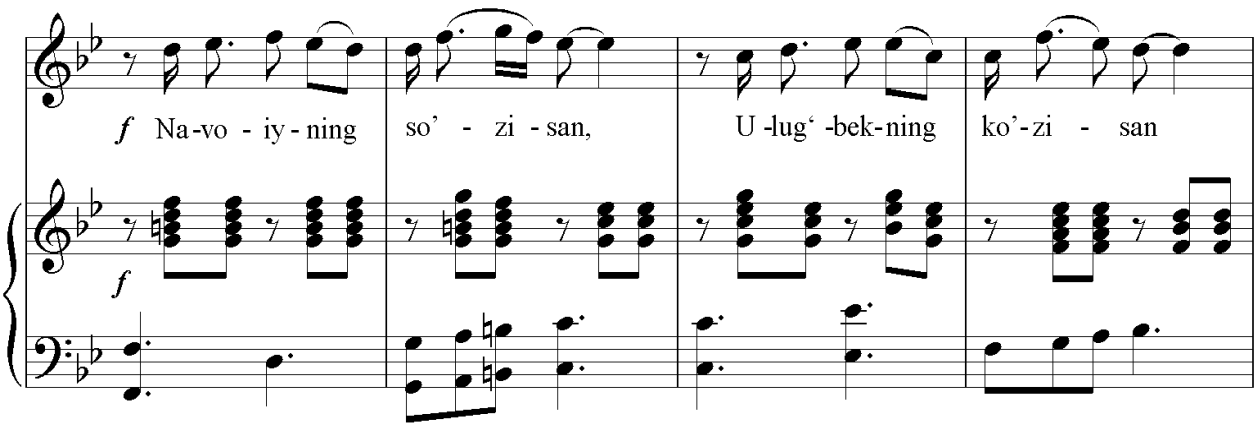
f Na-vo - iy-ning so' - zi - san, U-lug'-bek-ning ko'-zi - san
f

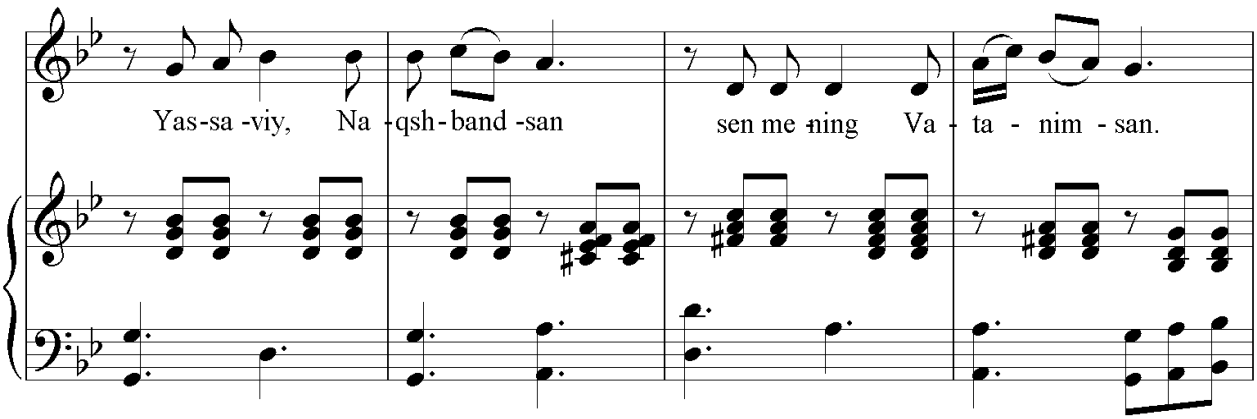
Yas-sa-viy, Na-qsh-band-san sen me-ning Va-ta - nim - san.

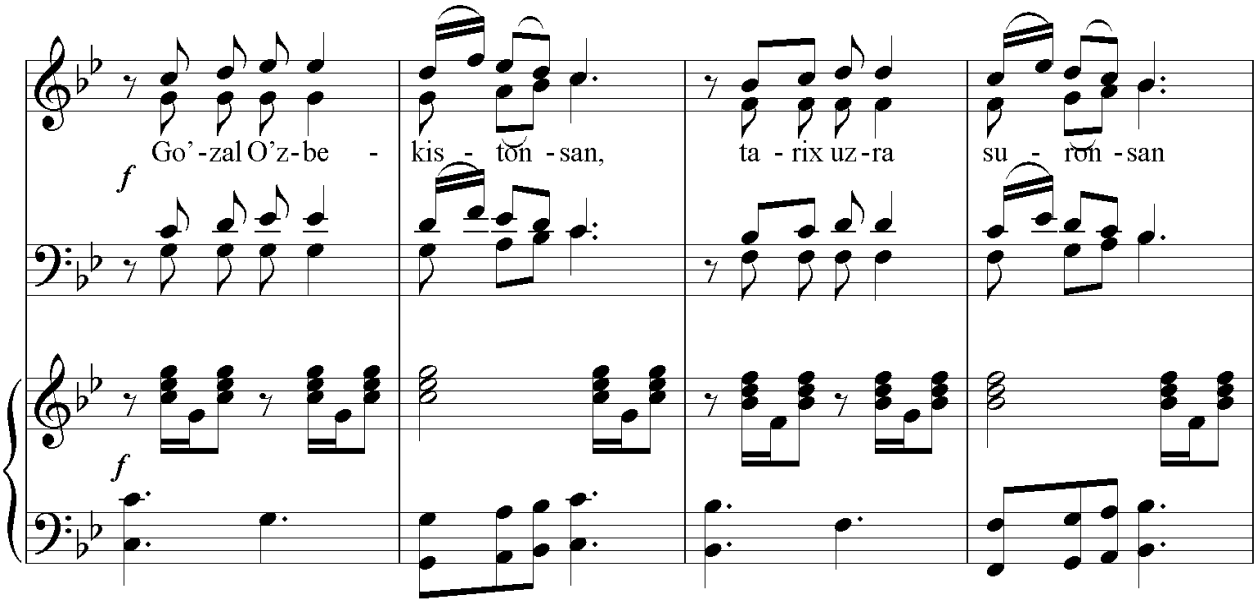
Go'-zal O'z-be - kis - ton - san, ta - rix uz-ra su - ron - san
f
f

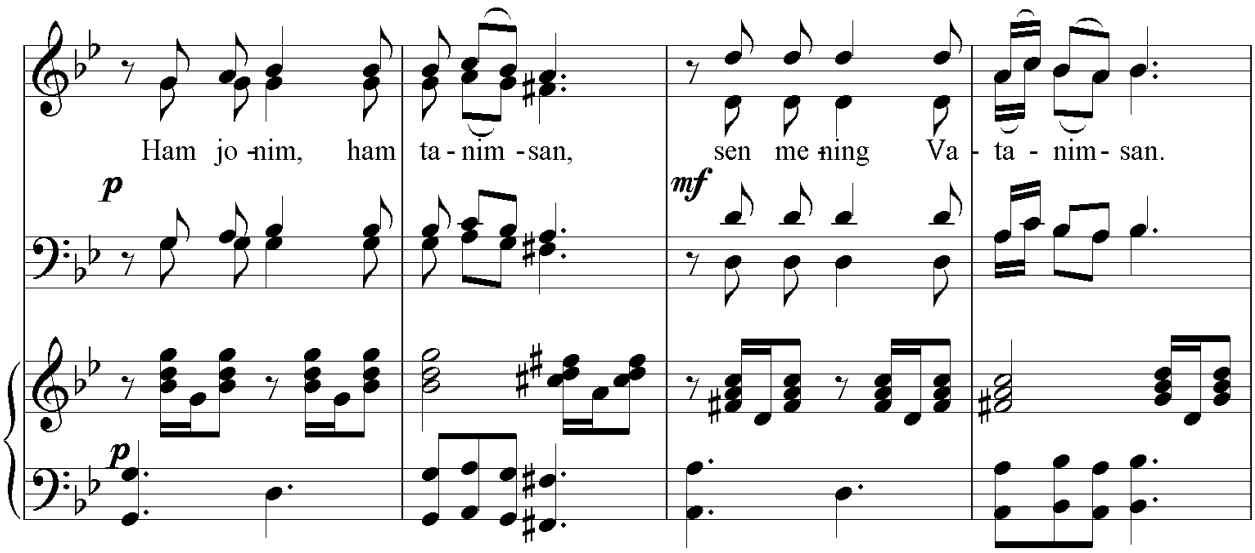
Ham jo -nim, ham ta - nim - san,
sen me -ning Va - ta - nim - san.
p
mf
p

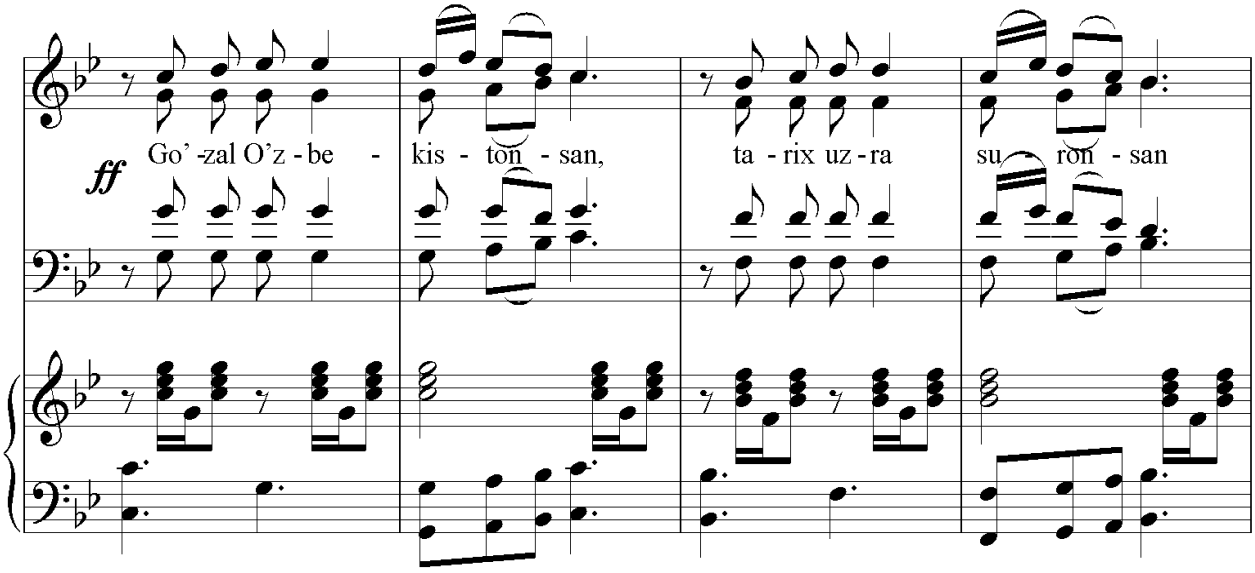
Go' -zal O'z - be - kis - ton - san,
ta - rix uz - ra su - ron - san
ff

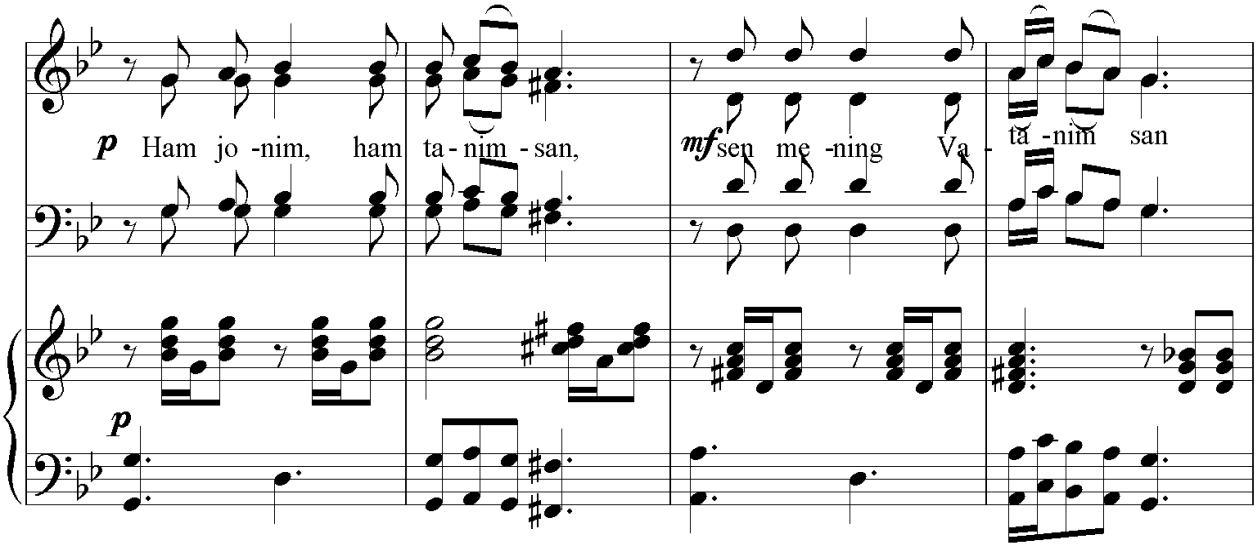
p Ham jo -nim, ham ta - nim - san,
mf sen me -ning Va - ta -nim san
p

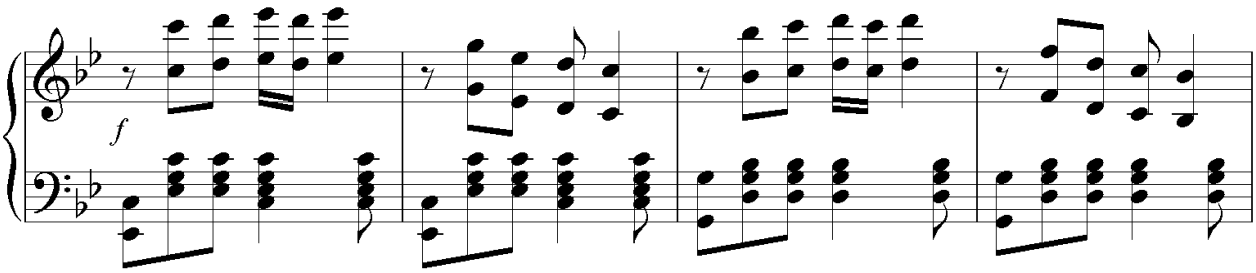

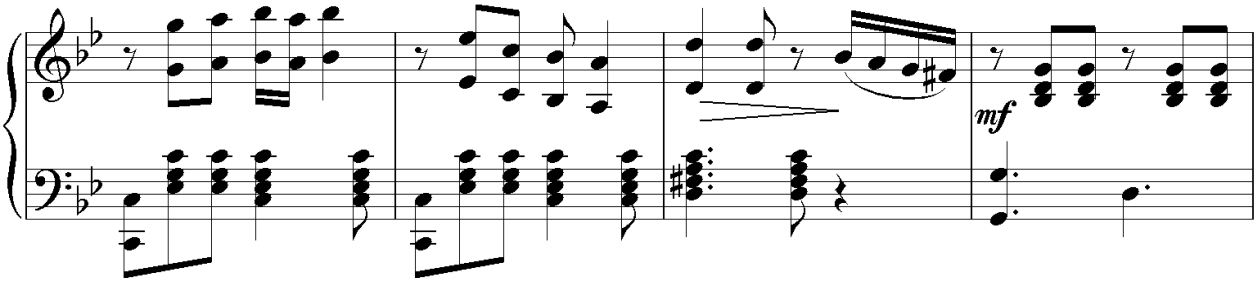

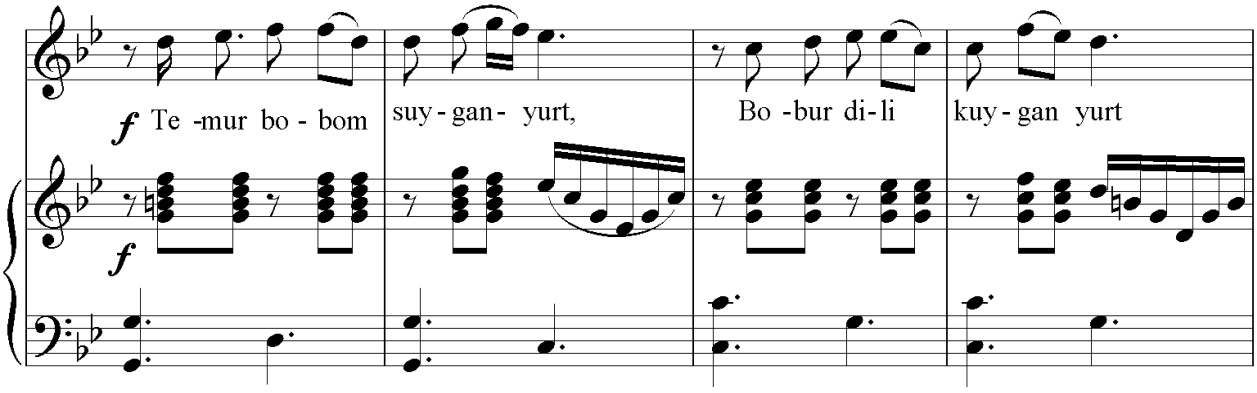
f Te -mur bo - bom
suy - gan - yurt,
Bo -bur di - li
kuy - gan yurt

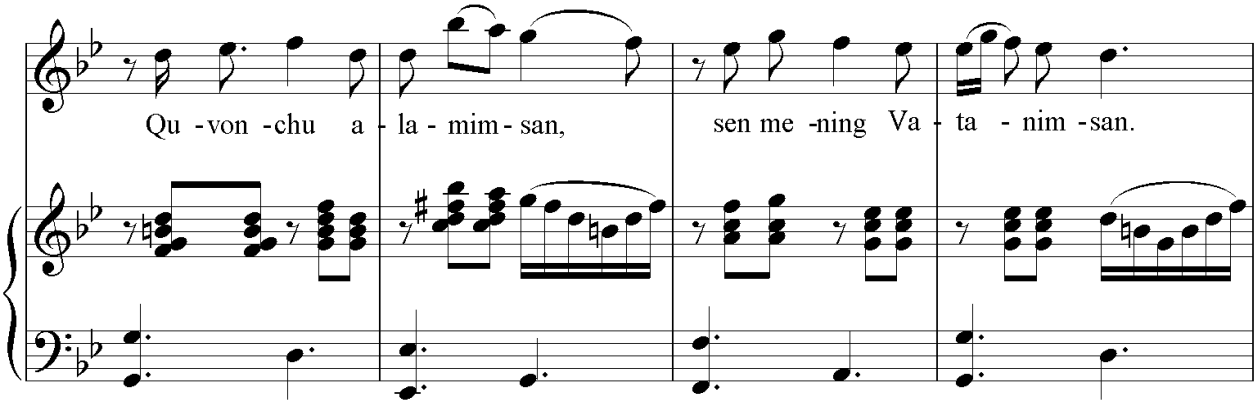
Qu -von -chu a - la - mim - san,
sen me -ning Va - ta - nim -san.

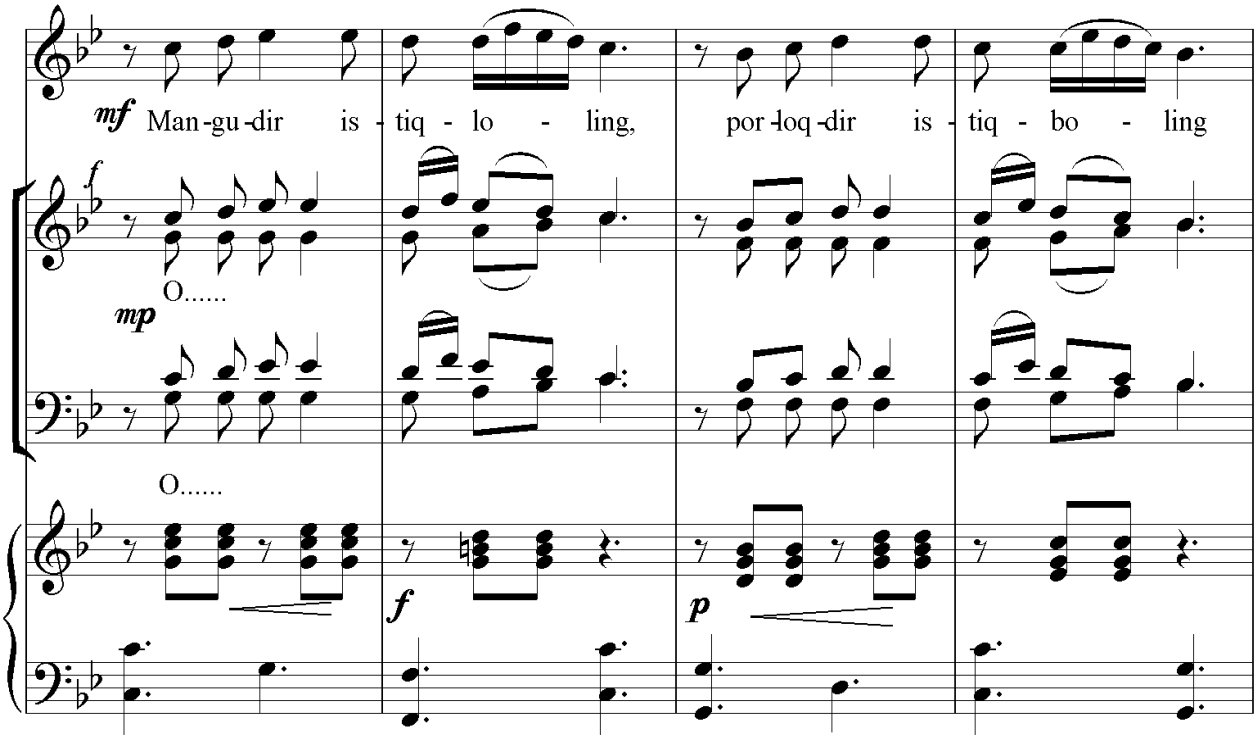
mf Man-gu-dir is-tiq-lo-ling, por-loq-dir is-tiq-bo-ling
f
O.....
mp
O.....
f
p

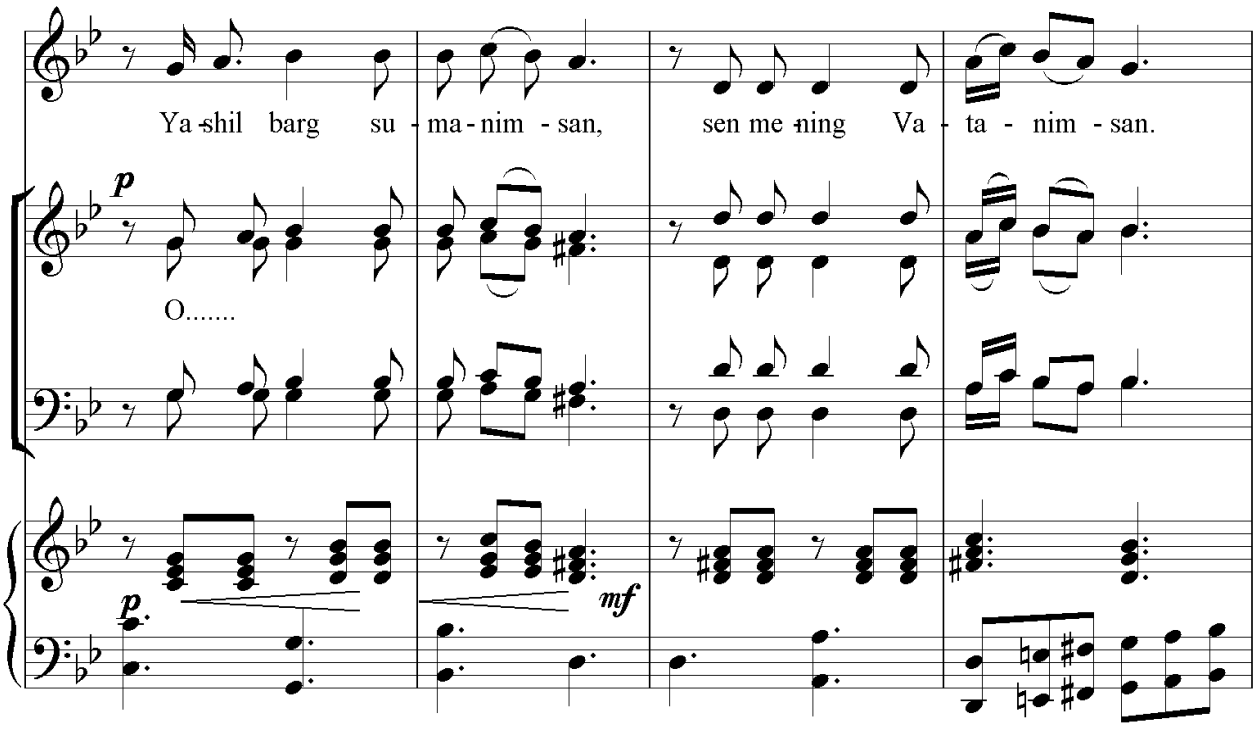
Ya-shil barg su-ma-nim-san, sen me-ning Va-ta-nim-san.
p
O.....
p
mf

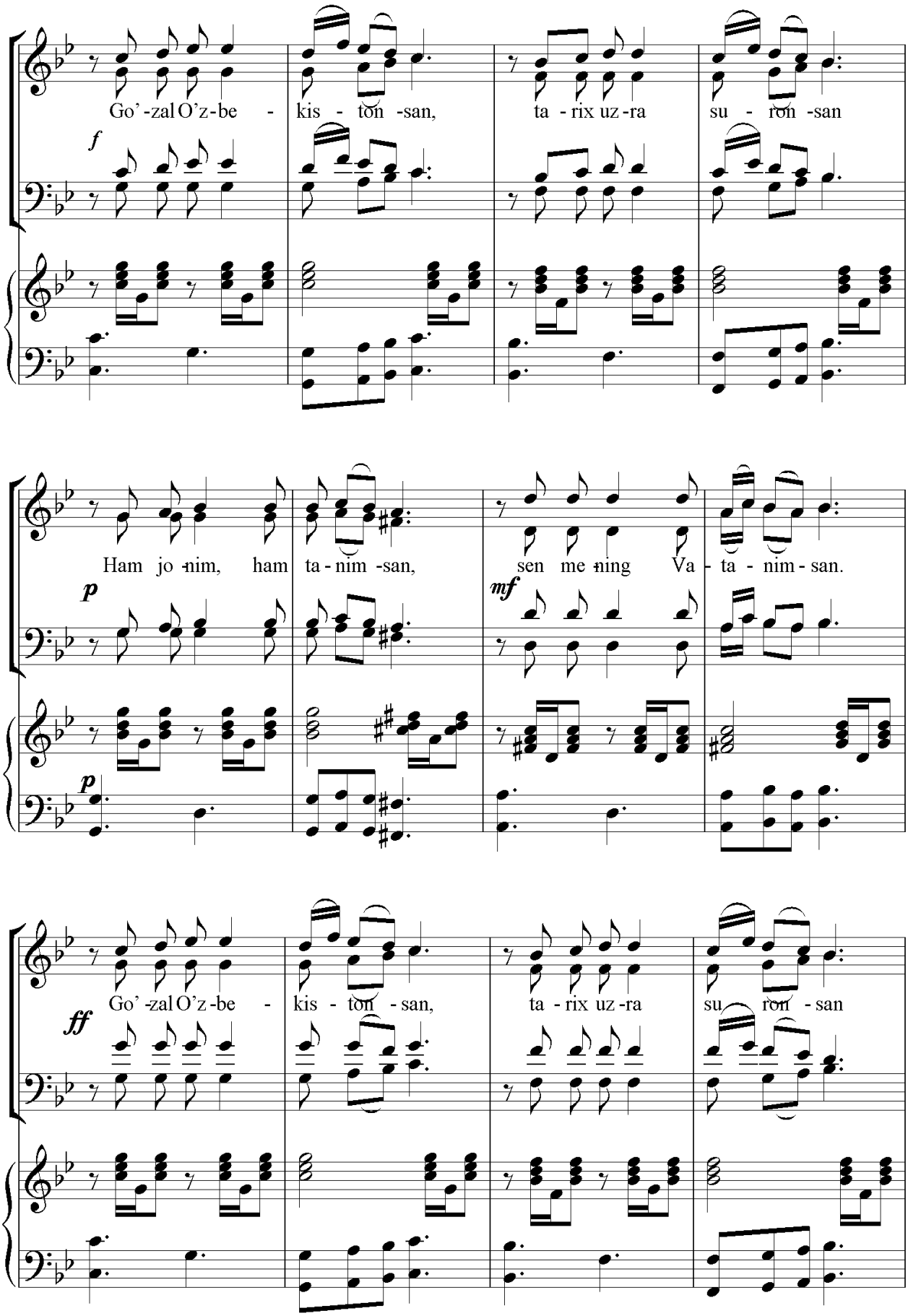
Go' -zal O'z -be - kis - ton -san, ta - rix uz -ra su - ron -san
f
Ham jo -nim, ham ta - nim -san, sen me -ning Va - ta - nim - san.
p
mf
p
Go' -zal O'z -be - kis - ton - san, ta - rix uz -ra su - ron - san
ff

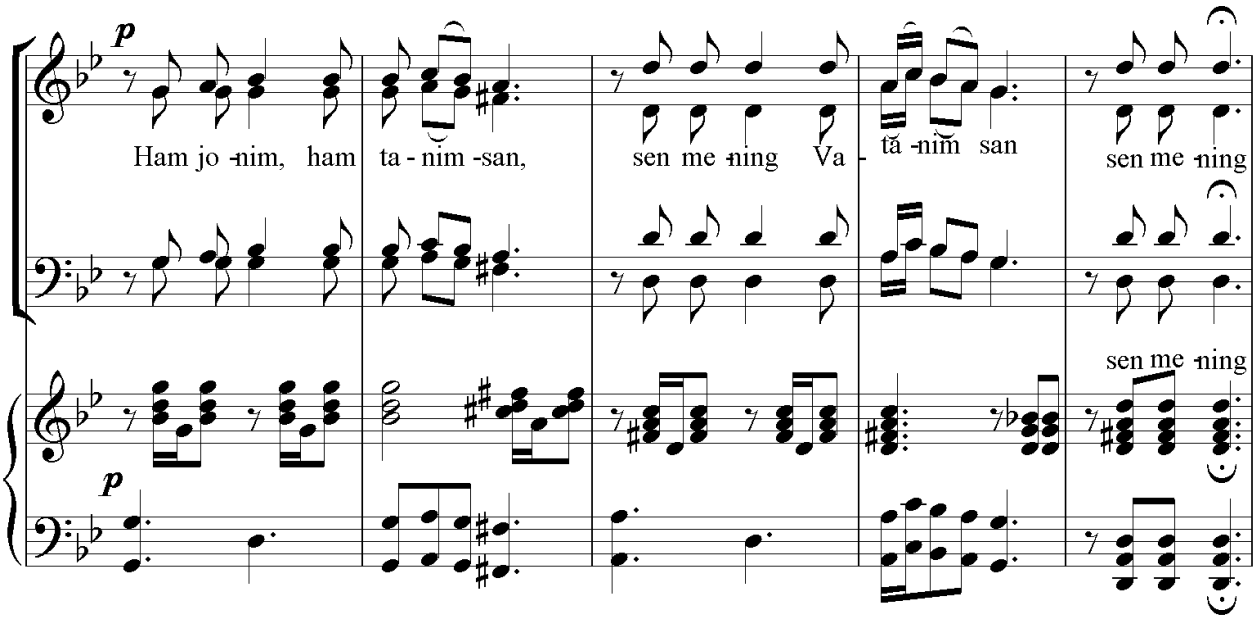
p
Ham jo -nim, ham ta - nim -san,
sen me -ning Va - tă -nim san
sen me -ning
sen me -ning
p

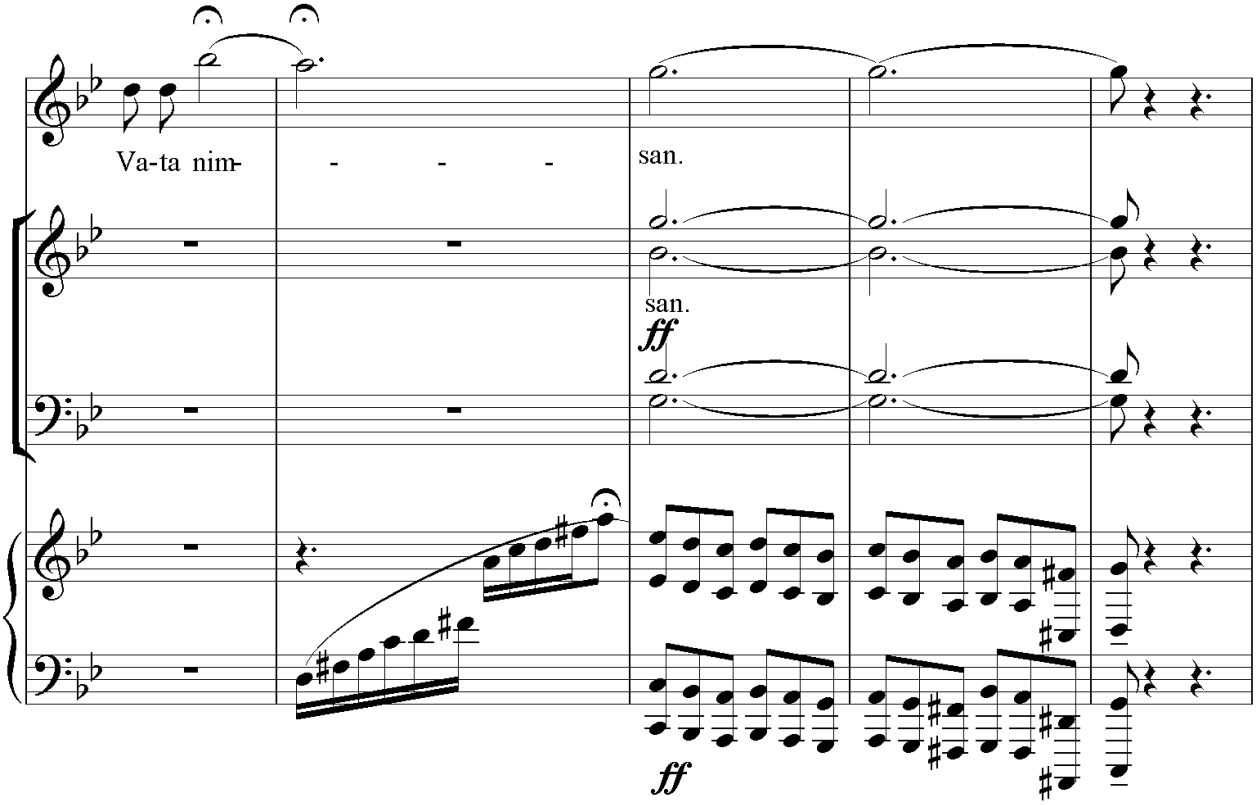
Va-ta nim- - - -
san.
san.
ff
ff

Qadim moziy beshigi,
Abadiyat eshigi,
Mangu yosh chamanimsan
Sen mening vatanimsan

Qadimsan tog'lar kabi
Yashnaysan bog'lar kabi
Ko'z ochib ko'rganimsan
Sen mening vatanimsan

Naqorat

Go'zal O'zbekistonsan
Tarix uzra so'ronsan
Ham jonim, ham tanimsan
Sen mening vatanimsan.

Alpomishu Go'r o'g'li
Jasoratning er o'g'li
Girotdek samanimsan
Sen mening vatanimsan

Navoiyning so'zisan
Ulug'bekning ko'zisan
Yassaviy - Naqshbandsan
Sen mening vatanimsan

Naqorat

Temur bobom suygan yurt
Bobur dili kuygan yurt
Quvonchu alamimsan
Sen mening vatanimsan

Mangudir istiqloling
Porloqdis istiqboling
Yashil barg sumanimsan
Sen mening vatanimsan.

OH BARA CHASHMI MAN

Buxorcha va mavrigi taronalaridan,
J.Kozimov xor uchun moslashtirgan

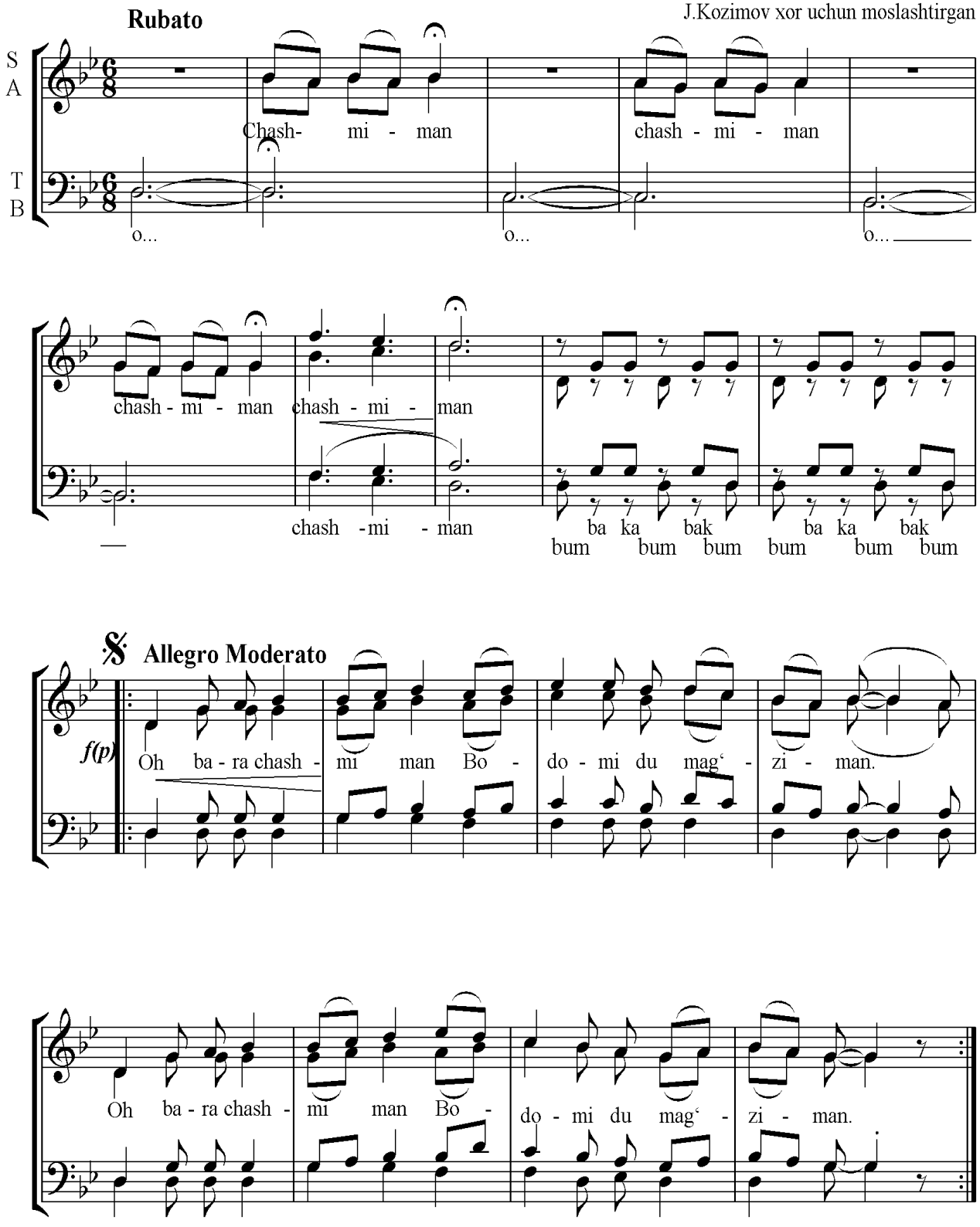

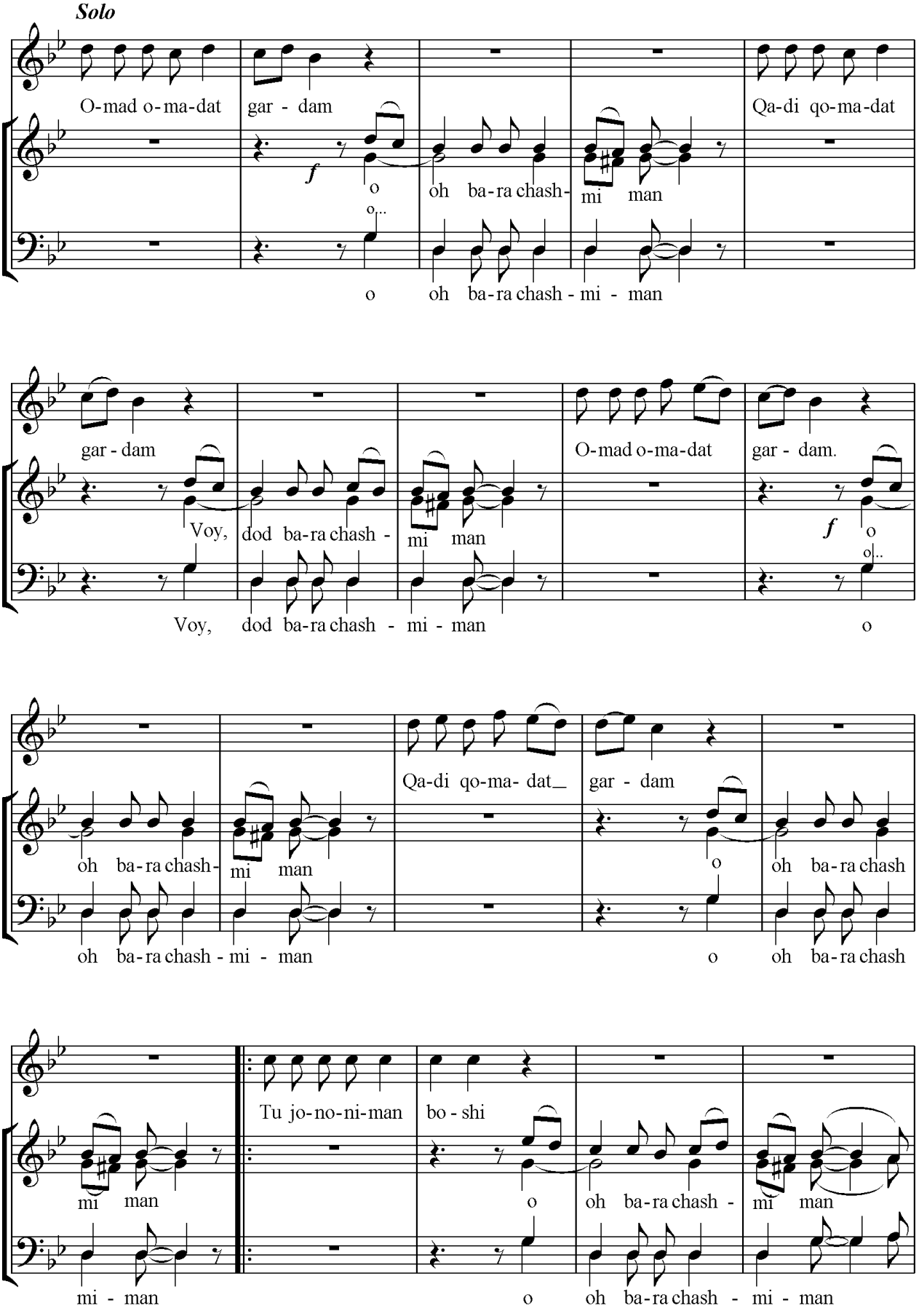
Solo
O-mad o-ma-dat gar - dam Qa-di qo-ma-dat
o oh ba-ra chash- mi man
o oh ba-ra chash - mi - man
gar - dam O-mad o-ma-dat gar - dam.
Voy, dod ba-ra chash - mi man
Voy, dod ba-ra chash - mi - man o
Qa-di qo-ma- dat_ gar - dam
oh ba-ra chash- mi man o oh ba-ra chash
oh ba-ra chash - mi - man o oh ba-ra chash
Tu jo-no-ni-man bo - shi
mi man o oh ba-ra chash - mi man
mi - man o oh ba-ra chash - mi - man

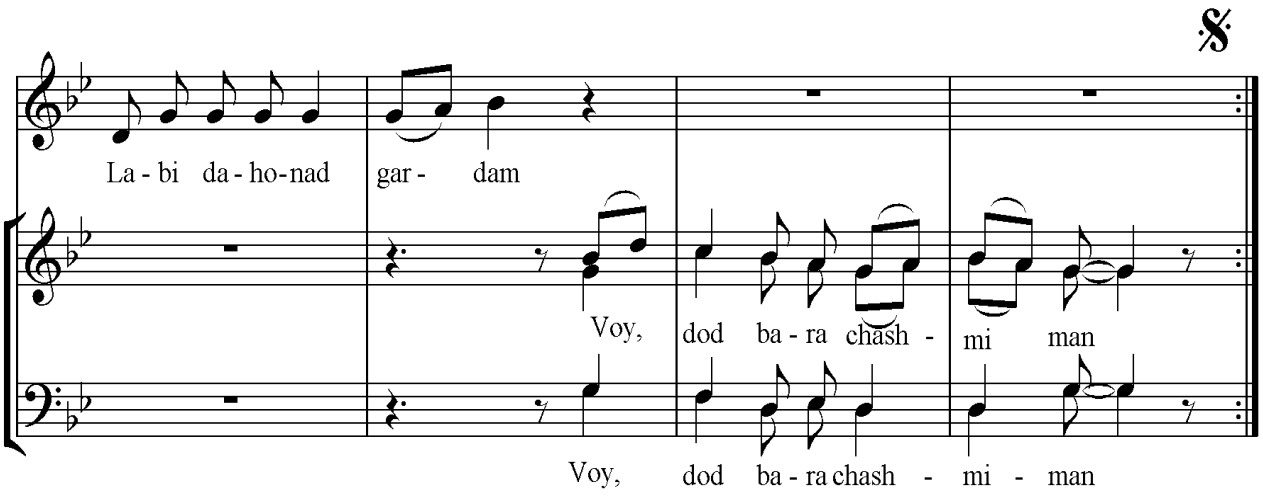

Oh bara chashmi man
Bodomi du mag‘ziman.

Omad omadat gardam
Oh bara chashmi man
Qadi qomatat gardam
Voy dod bara chashmi man
Tu jononi man boshi
Oh bara chashmi man
Labi dahonad gardam
Voy dod bara chashmi man

Mirzo gule be bokash
Oh bara chashmi man
Tu anguru man tokash
Voy dod bara chashmi man
Az baroyi yak angur
Oh bara chashmi man
Tu gashti ba har shoxash
Voy dod bara chashmi man.

O‘KTAM DIYORIM

Z.Obidov she’ri

J.Kozimov musiqasi

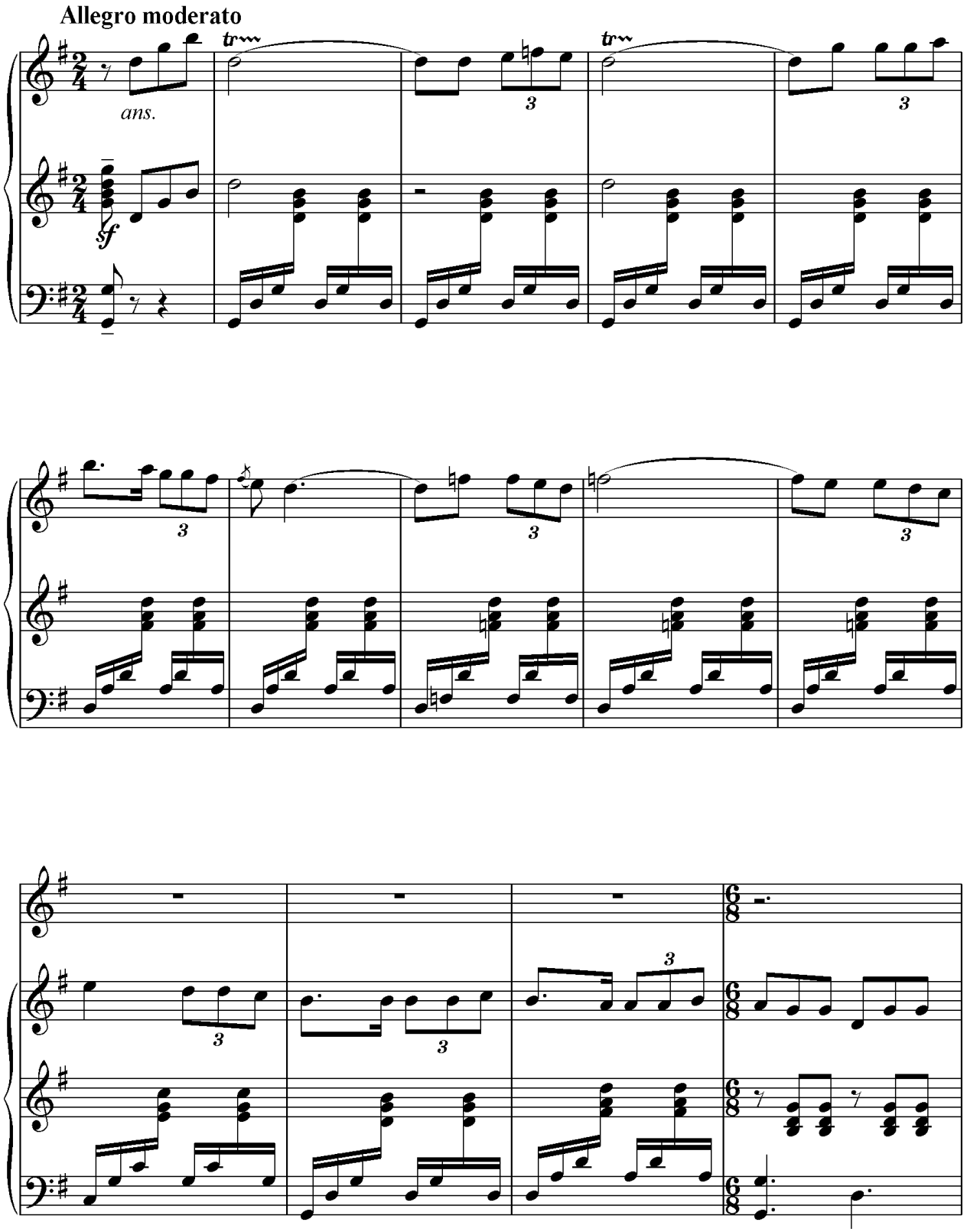

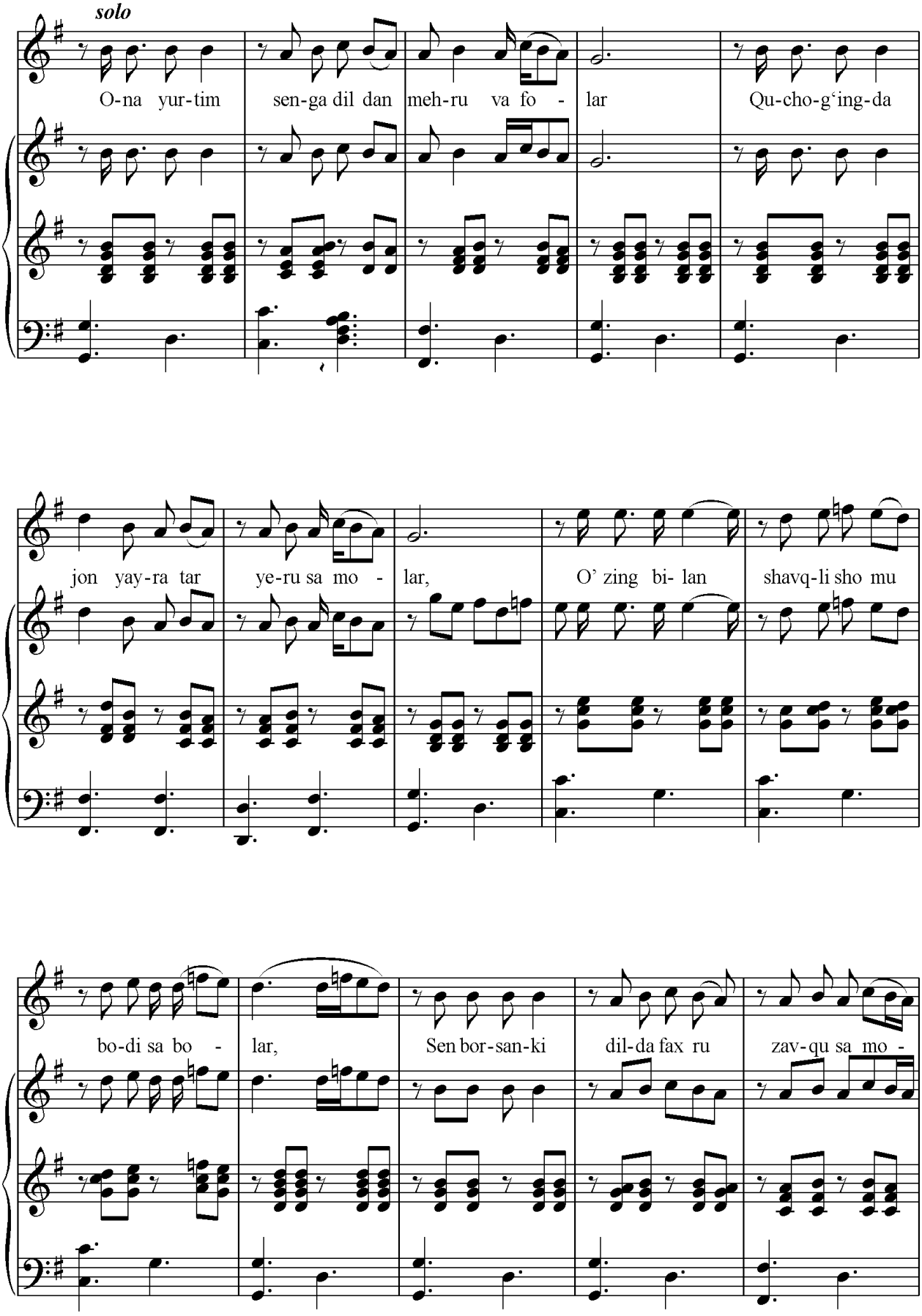
solo
O-na yur-tim sen-ga dil dan meh-ru va fo - lar Qu-cho-g'ing-da
jon yay-ra tar ye-ru sa mo - lar, O' zing bi- lan shavq-li sho mu
bo-di sa bo - lar, Sen bor-san-ki dil-da fax ru zav-qu sa mo -

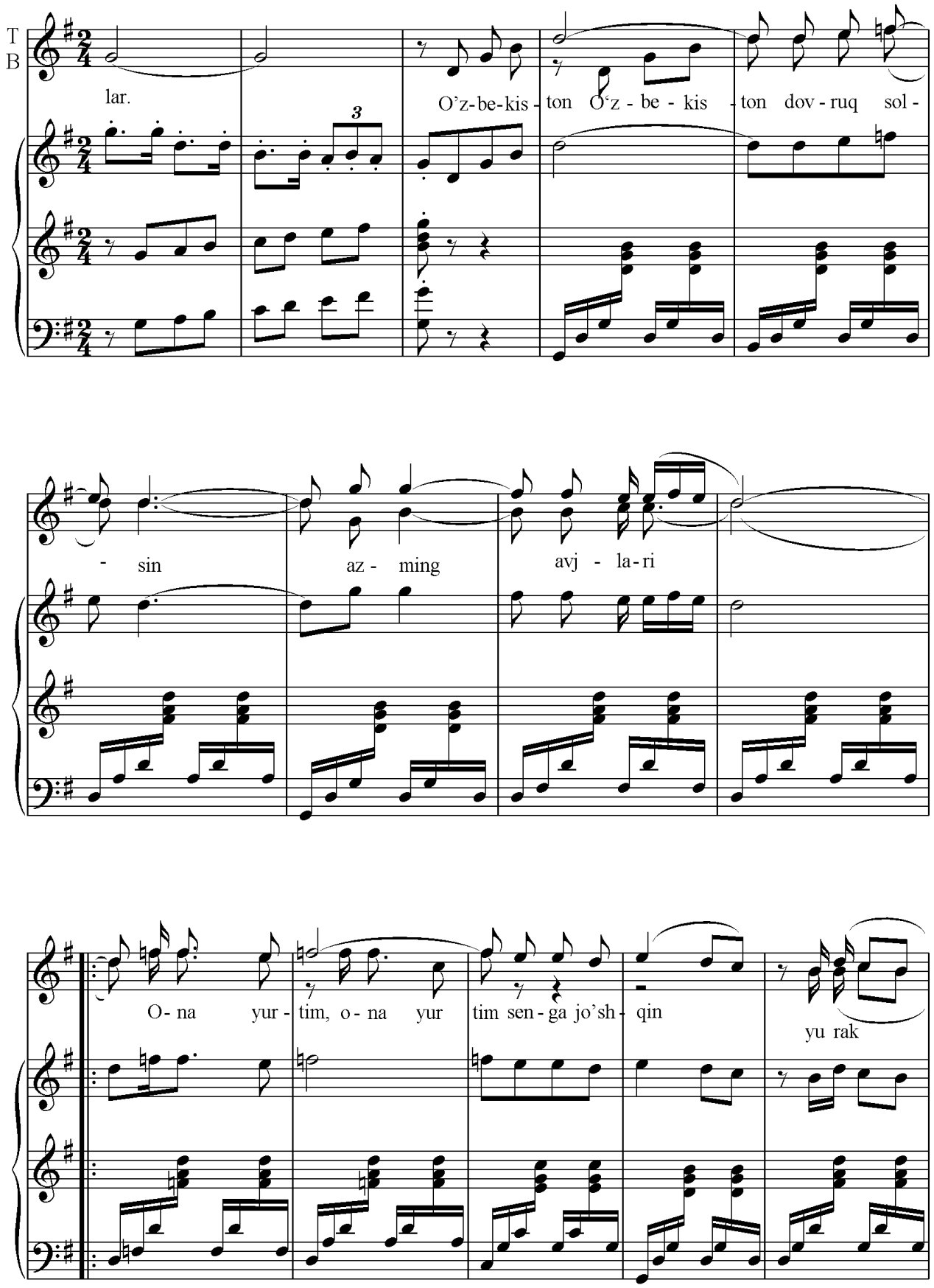
T
B
lar.
O'z-be-kis-ton O'z-be-kis-ton dov-ruq sol-
3
-sin az-ming avj-la-ri
O-na yur-tim, o-na yur tim sen-ga jo'sh-qin
yu rak

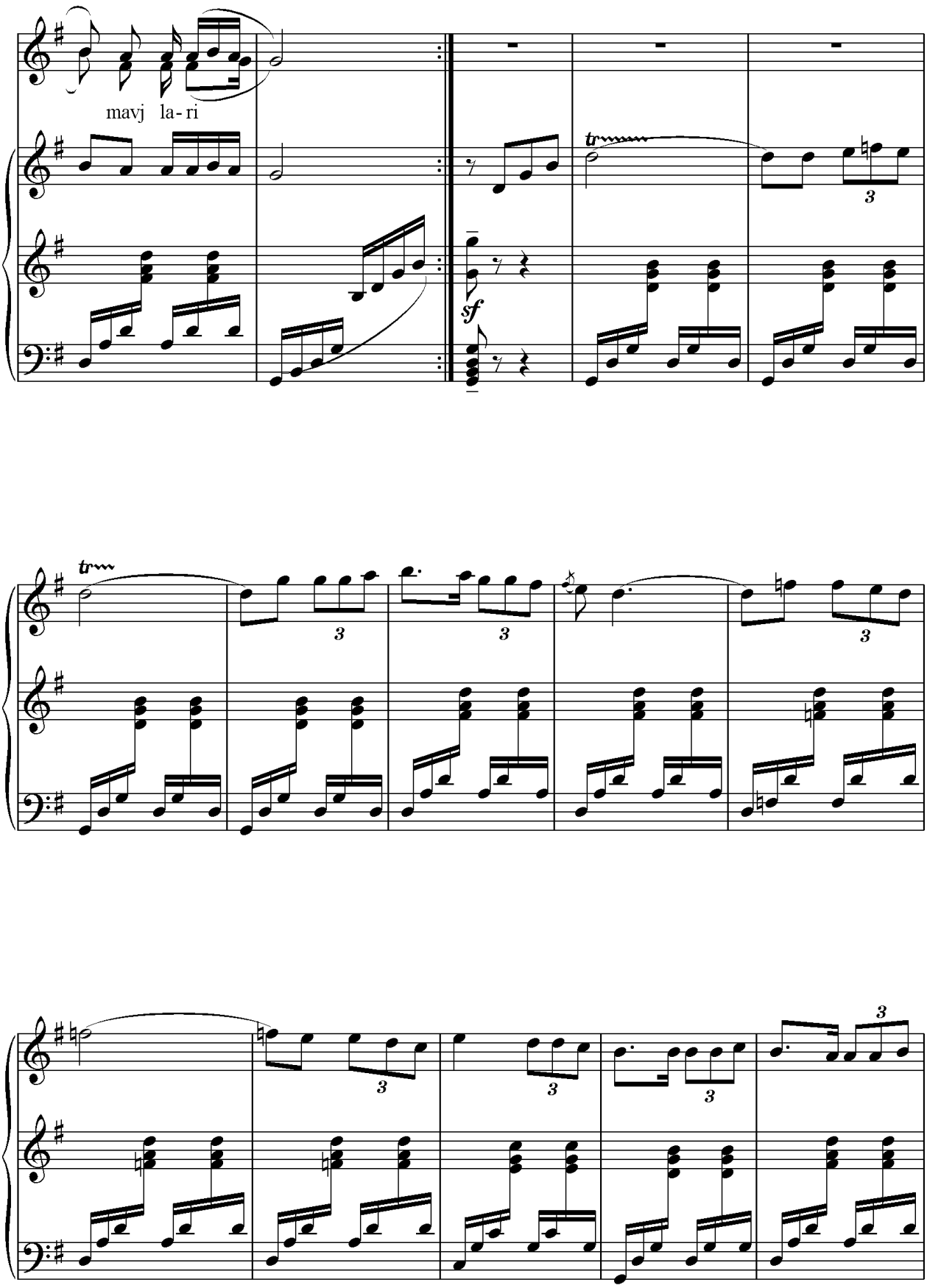
mavj la - ri
tr
sf
tr
3
3
3
3
3
3
3

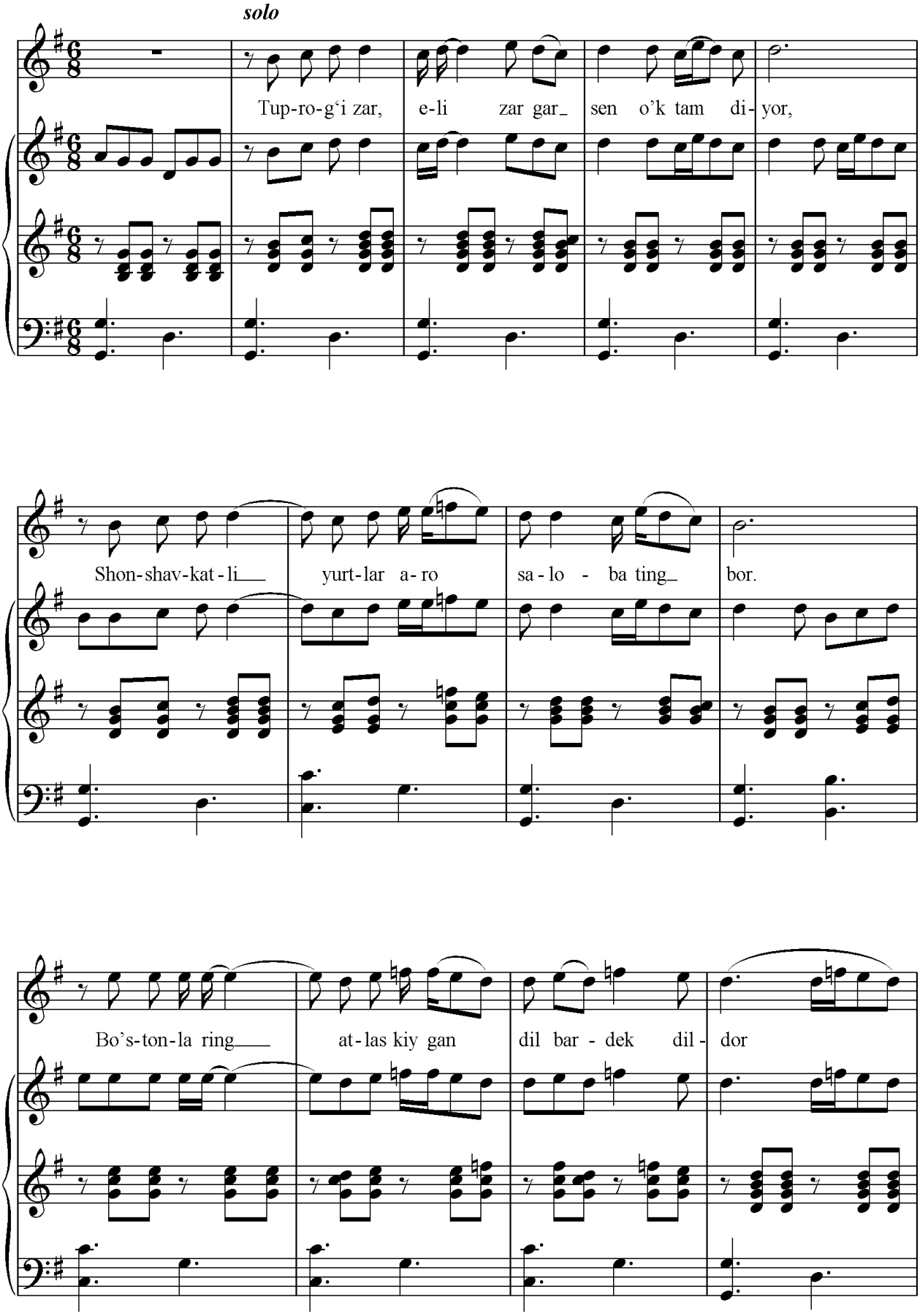
solo
Tup-ro-g'i zar, e-li zar gar_ sen o'k tam di-yor,
Shon-shav-kat-li___ yurt-lar a-ro sa-lo - ba ting_ bor.
Bo's-ton-la ring___ at-las kiy gan dil bar - dek dil - dor

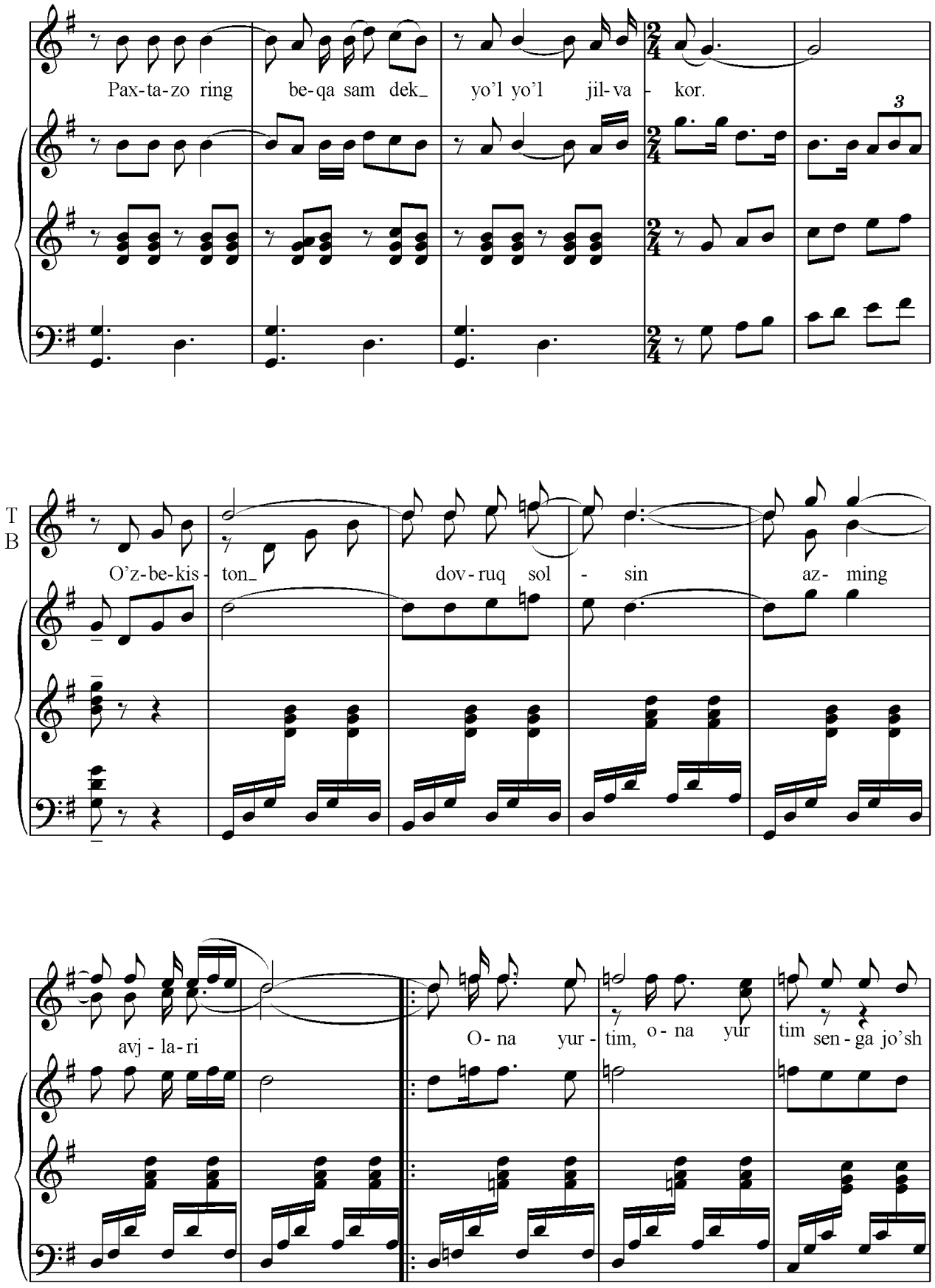
Pax-ta-zo ring be-qa sam dek_ yo'l yo'l jil-va - kor.
3
T
B
O'z-be-kis - ton_ dov-ruq sol - sin az- ming
avj - la-ri O- na yur - tim, o - na yur tim sen - ga jo'sh

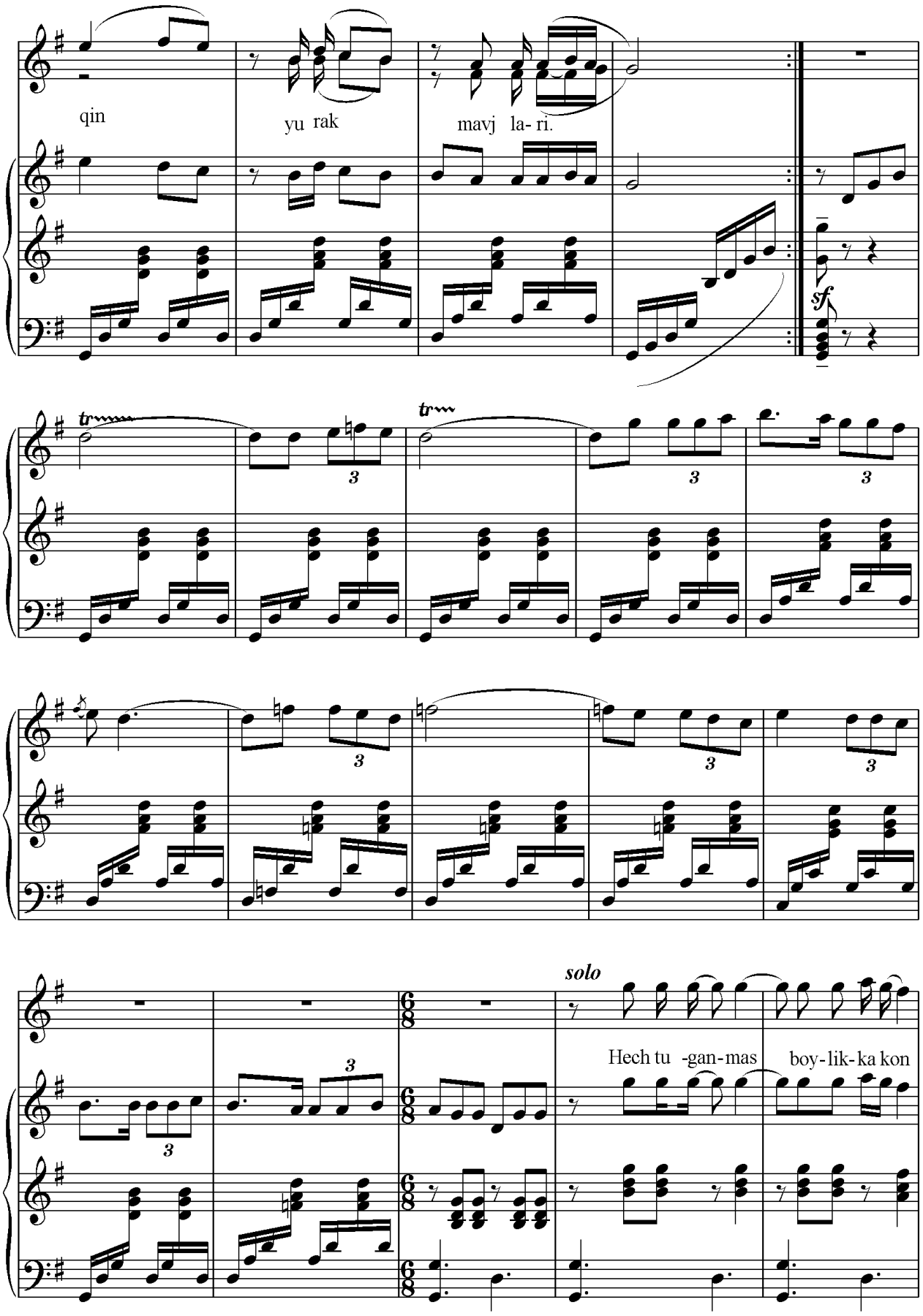
qin
yu rak
mavj la- ri.
sf
tr
tr
3
3
3
3
3
3
3
solo
Hech tu -gan-mas
boy-lik-ka kon

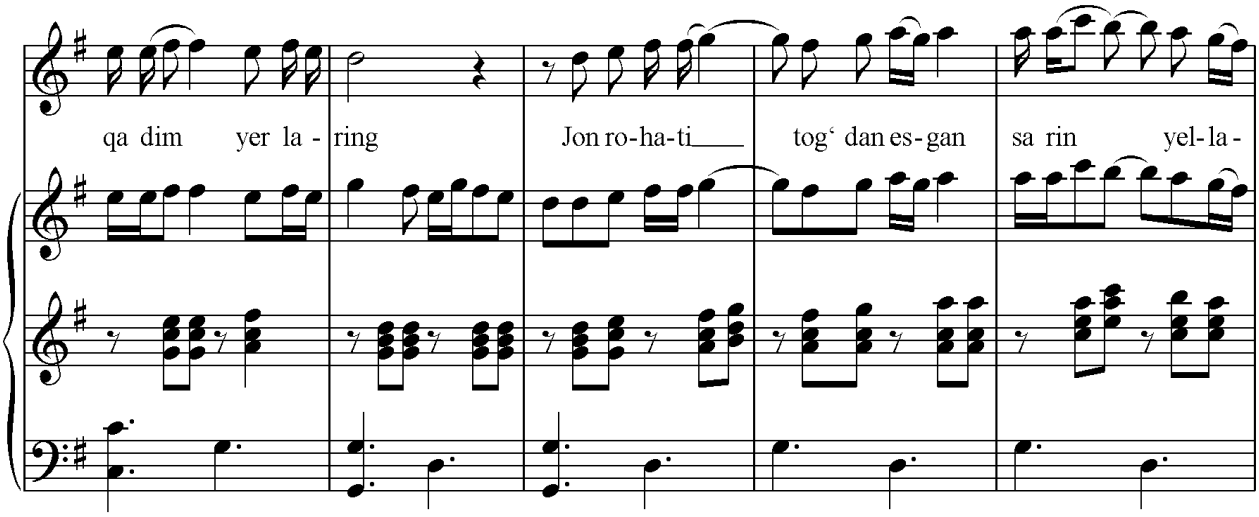
qa dim yer la - ring
Jon ro-ha-ti___
tog‘ dan es-gan
sa rin yel-la -

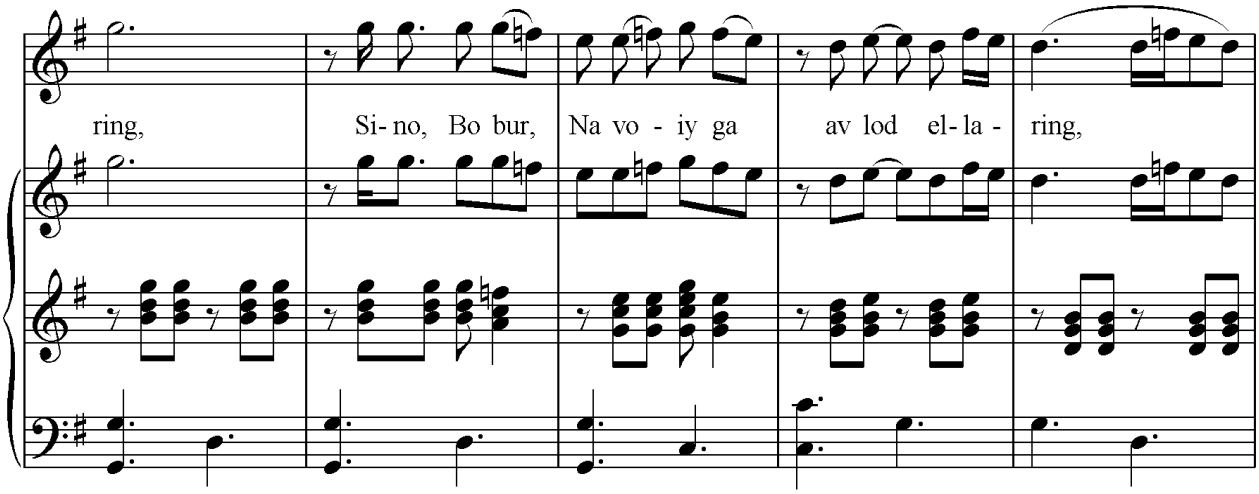
ring,
Si- no, Bo bur,
Na vo - iy ga
av lod el- la - ring,

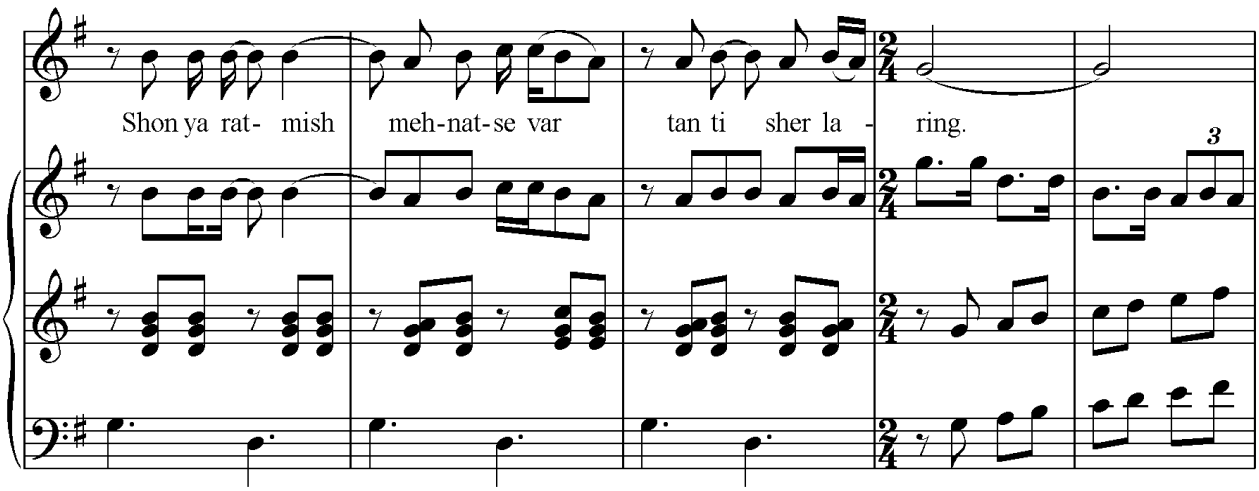
Shon ya rat- mish
meh-nat-se var
tan ti sher la - ring.
3

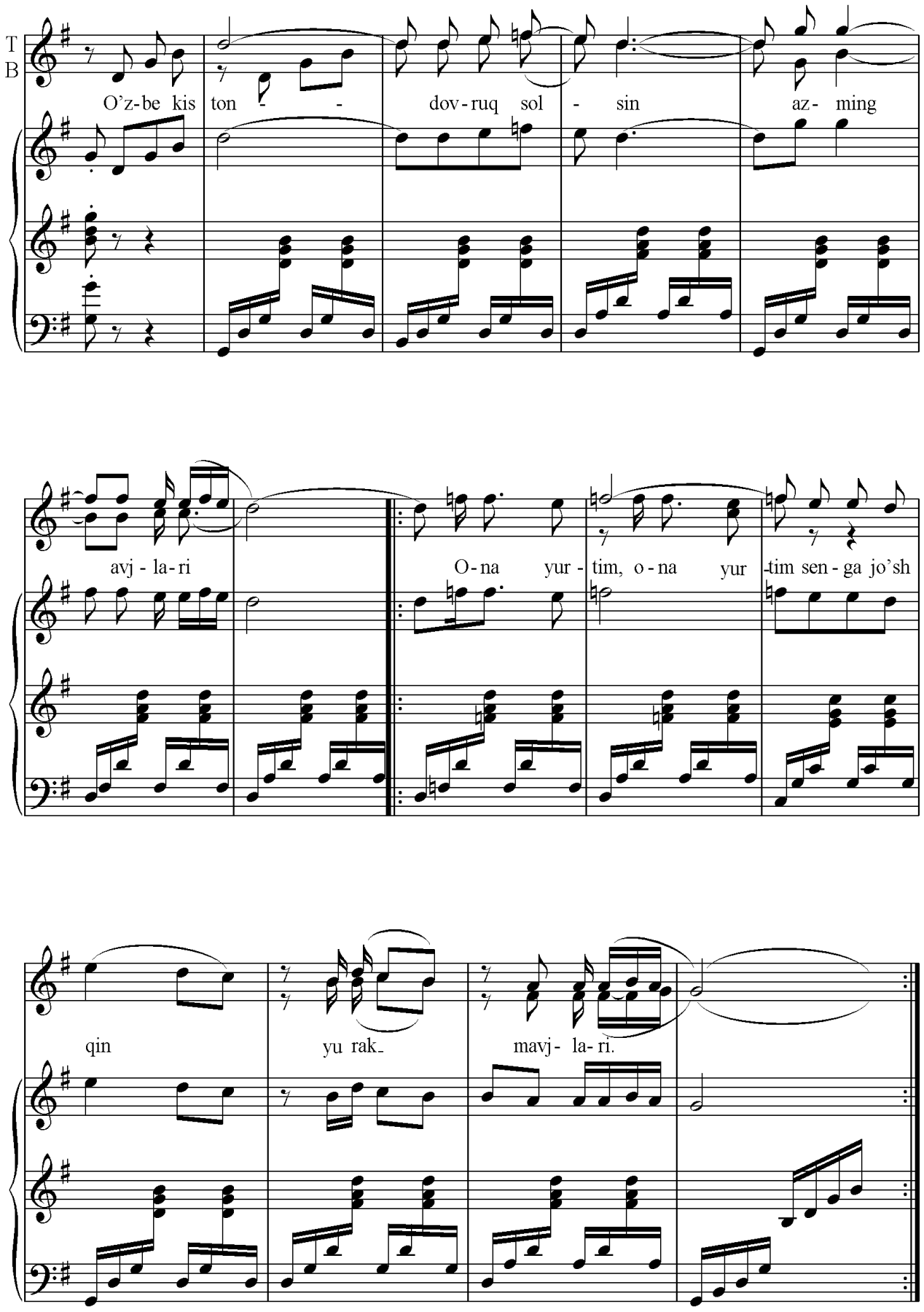
T
B
O'z-be kis ton - - dov-ruq sol - sin az- ming
avj - la-ri O-na yur - tim, o - na yur -tim sen - ga jo'sh
qin yu rak- mavj- la-ri.

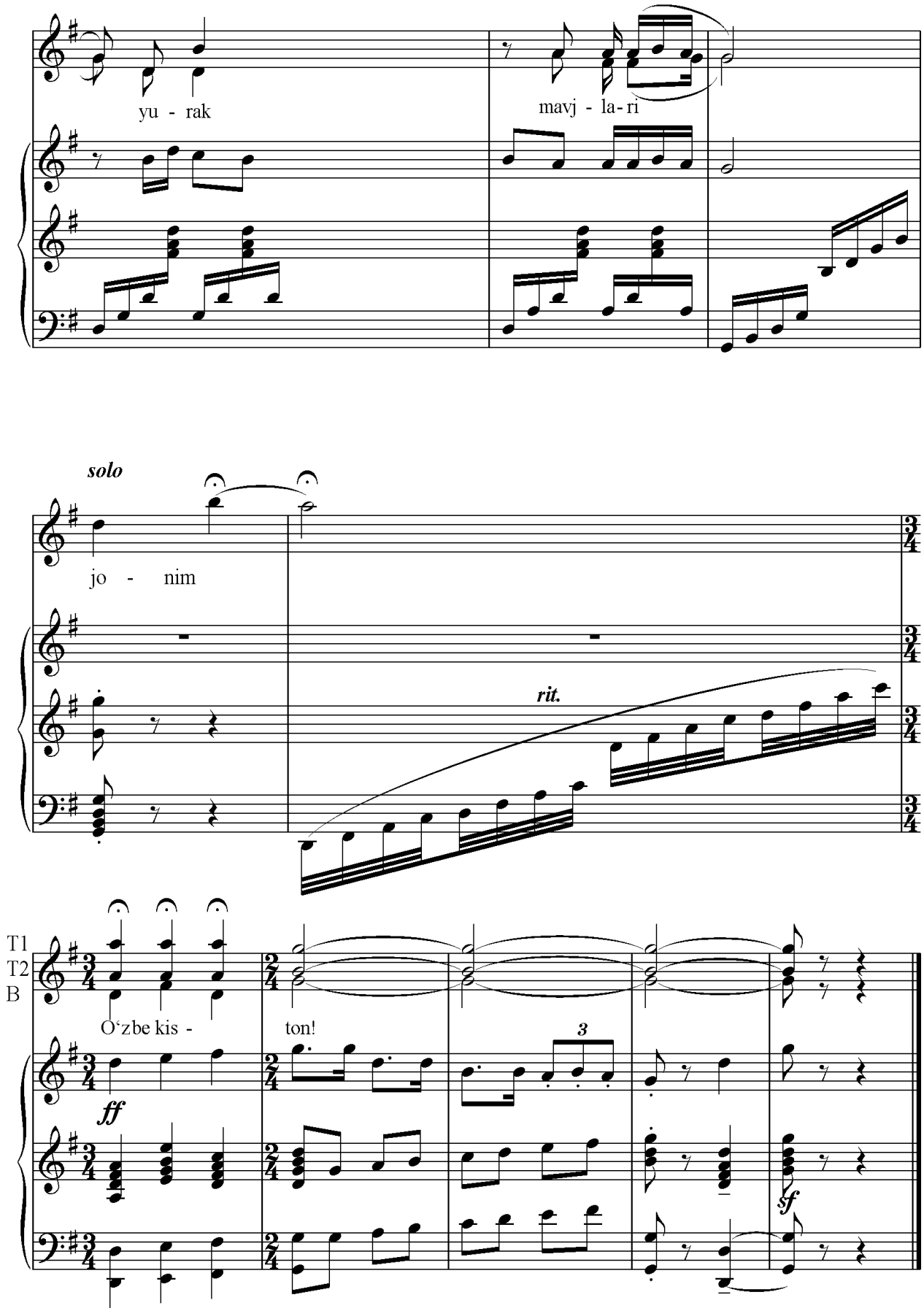
yu - rak
mavj - la - ri
solo
jo - nim
rit.
T1
T2
B
O‘zbe kis -
ton!
3
ff
sf

Она юртим сенга дилдан меҳру вафолар.
Қучоғингда жон яйратар еру самолар,
Ўзинг билан шавқли шому боди саболар,
Сен борсанки дилда фахру завқу сафолар.

Ўзбекистон довруқ солсин азминг авжлари
Она юртим сенга жўшқин юрак мавжлари

Тупроғи зар, эли заргар сен ўктам диёр,
Шон шавкатли юртлар аро саломатинг бор.
Бўстонларинг атлас кийган дилбардек дилдор
Пахтазоринг беқасамдек йўл-йўл жилвакор.

Ўзбекистон довруқ солсин азминг авжлари
Она юртим сенга жўшқин юрак мавжлари

Ҳйеч туганмас бойликга кон қадим ерларинг.
Жон роҳати тоғдан эсган сарин елларинг,
Сино, Бобур, Навоийга авлод элларинг,
Шон яратмиш меҳнацевар танти шеърларим.

Ўзбекистон довруқ солсин азминг авжлари
Она юртим сенга жўшқин юрак мавжлари

SAMARQANDIM

F.Aliqulova she'ri J.Kozimov musiqasi

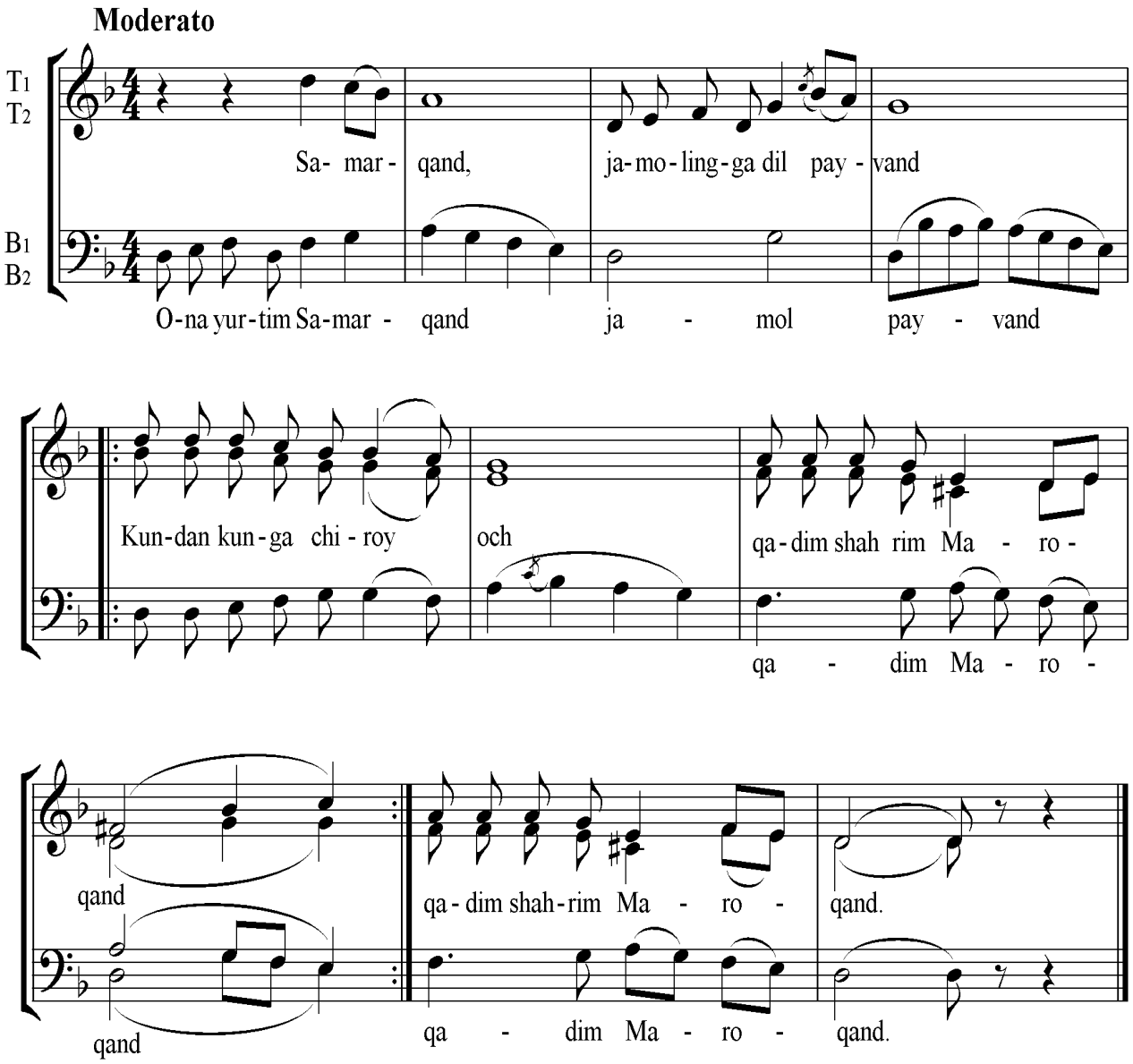

Noming ulug‘ sarbaland
Madhing qalblarga dilband
Gulla yashnagin yurtim
Men senga sodiq farzand.

ELIM ENDI YAYRASIN

Abdul Vali Samimiy she'ri

J.Kozimov musiqasi

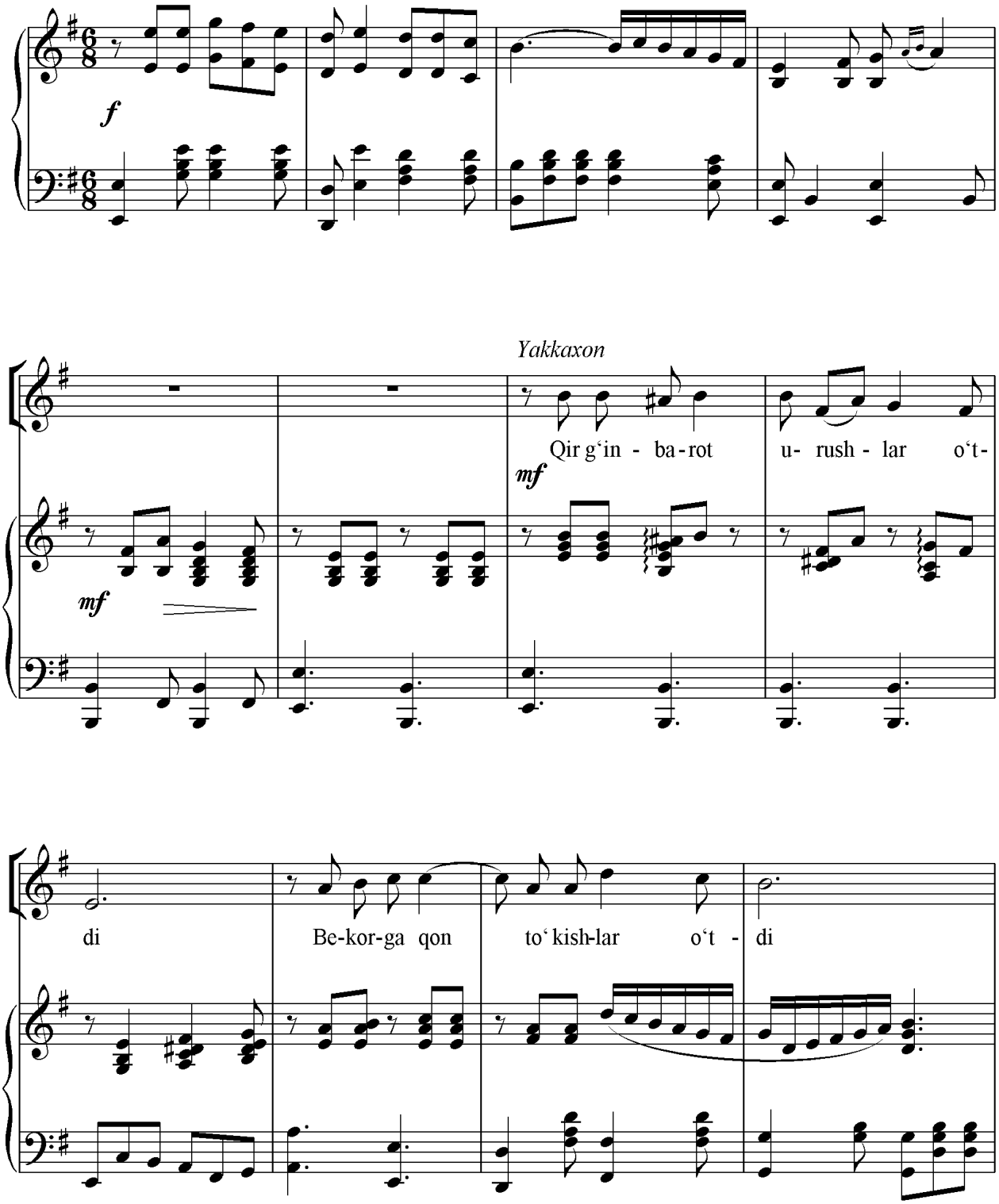

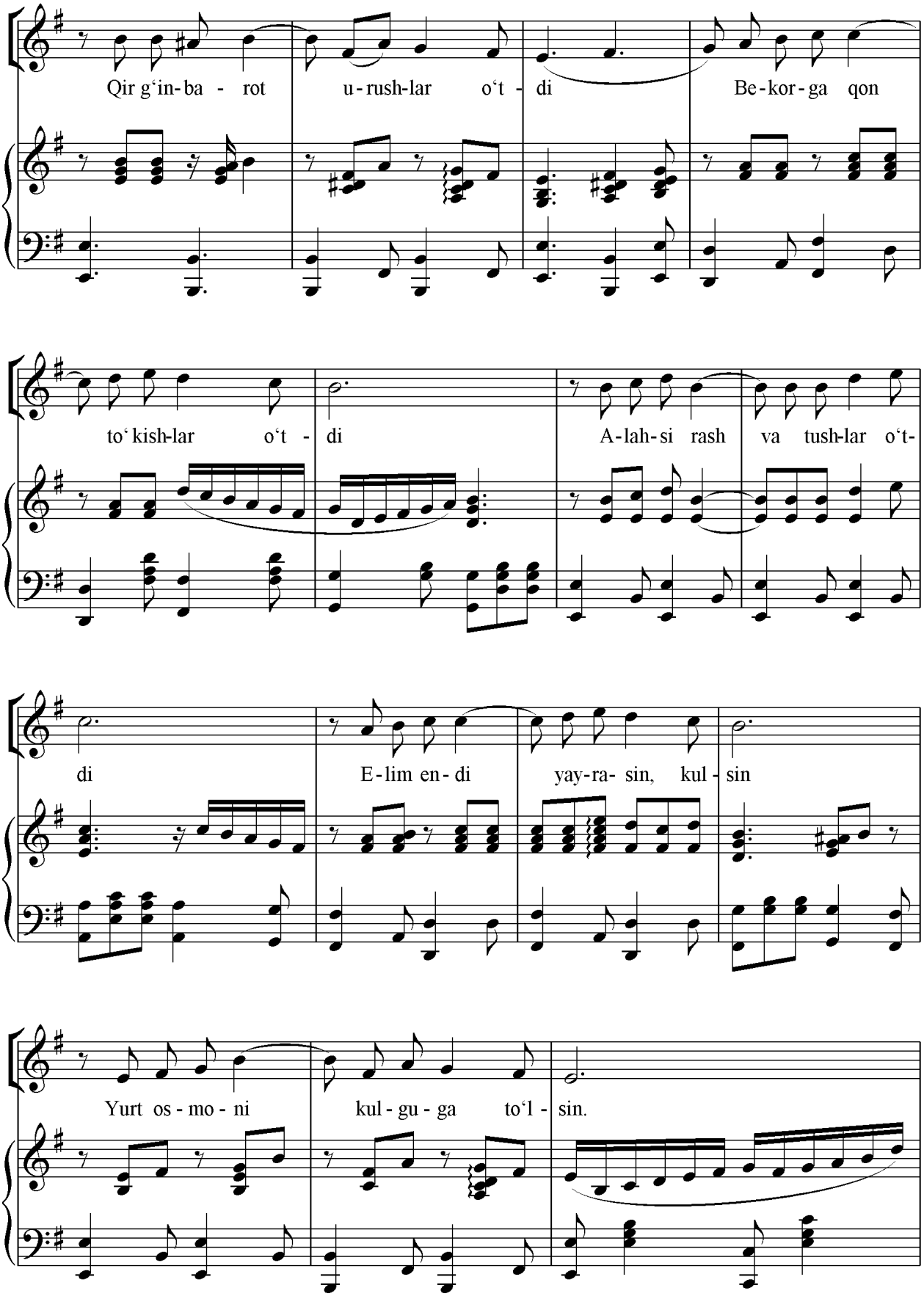
Qir g‘in-ba - rot u-rush-lar o‘t - di Be-kor-ga qon
to‘ kish-lar o‘t - di A-lah-si rash va tush-lar o‘t-
di E-lim en-di yay-ra- sin, kul - sin
Yurt os - mo - ni kul - gu - ga to‘l - sin.

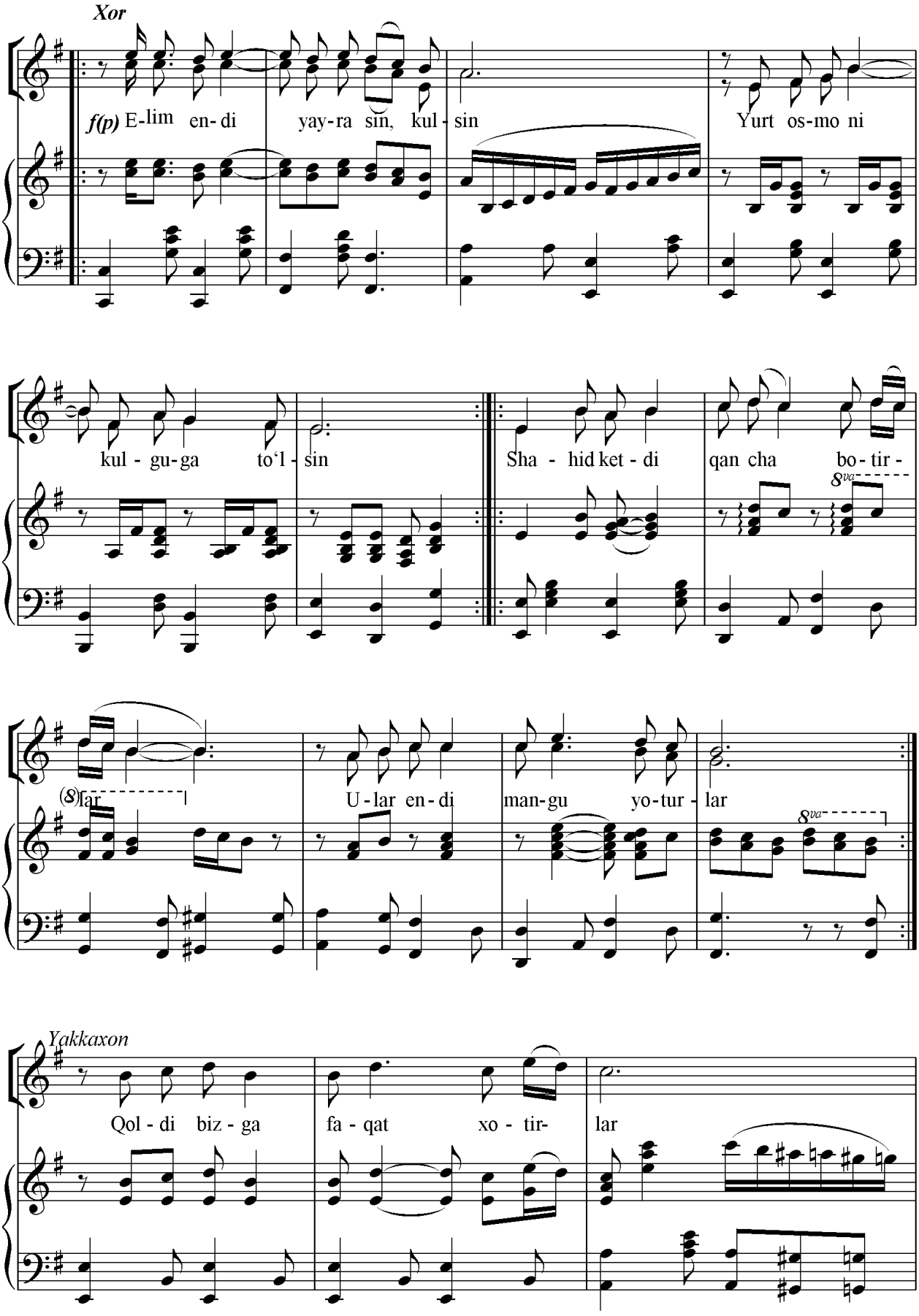
Xor
f(p) E-lim en-di yay-ra sin, kul-sin
Yurt os-mo ni
kul-gu-ga to'l-sin
Sha-hid ket-di
qan cha bo-tir-
8va
(8)lar
U-lar en-di
man-gu yo-tur-lar
8va
Yakkaxon
Qol-di biz-ga
fa-qat xo-tir-
lar

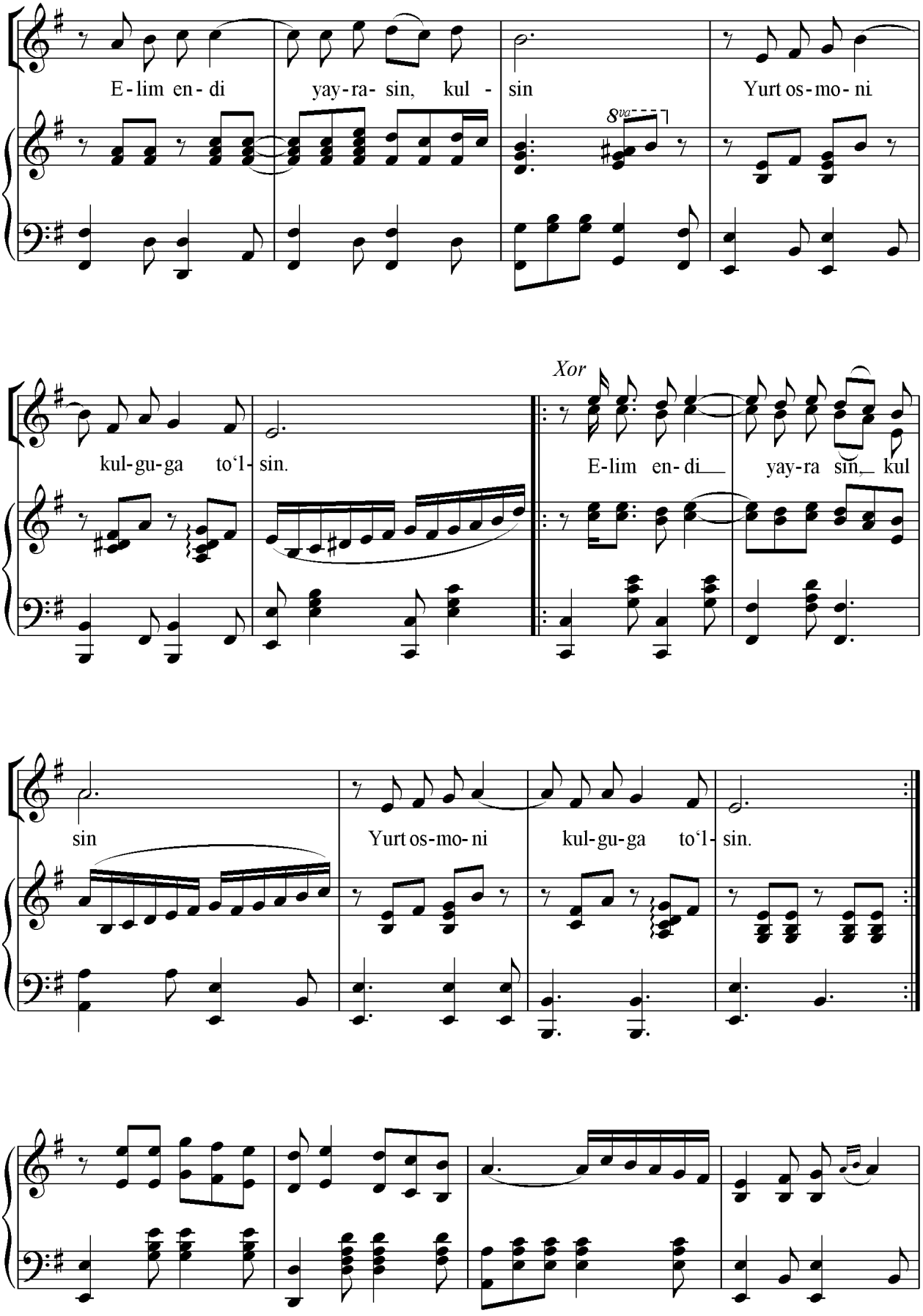
E-lim en-di yay-ra-sin, kul-sin
Yurt os-mo-ni
8va
kul-gu-ga to'l-sin.
Xor
E-lim en-di yay-ra sin, kul
sin
Yurt os-mo-ni
kul-gu-ga to'l-sin.

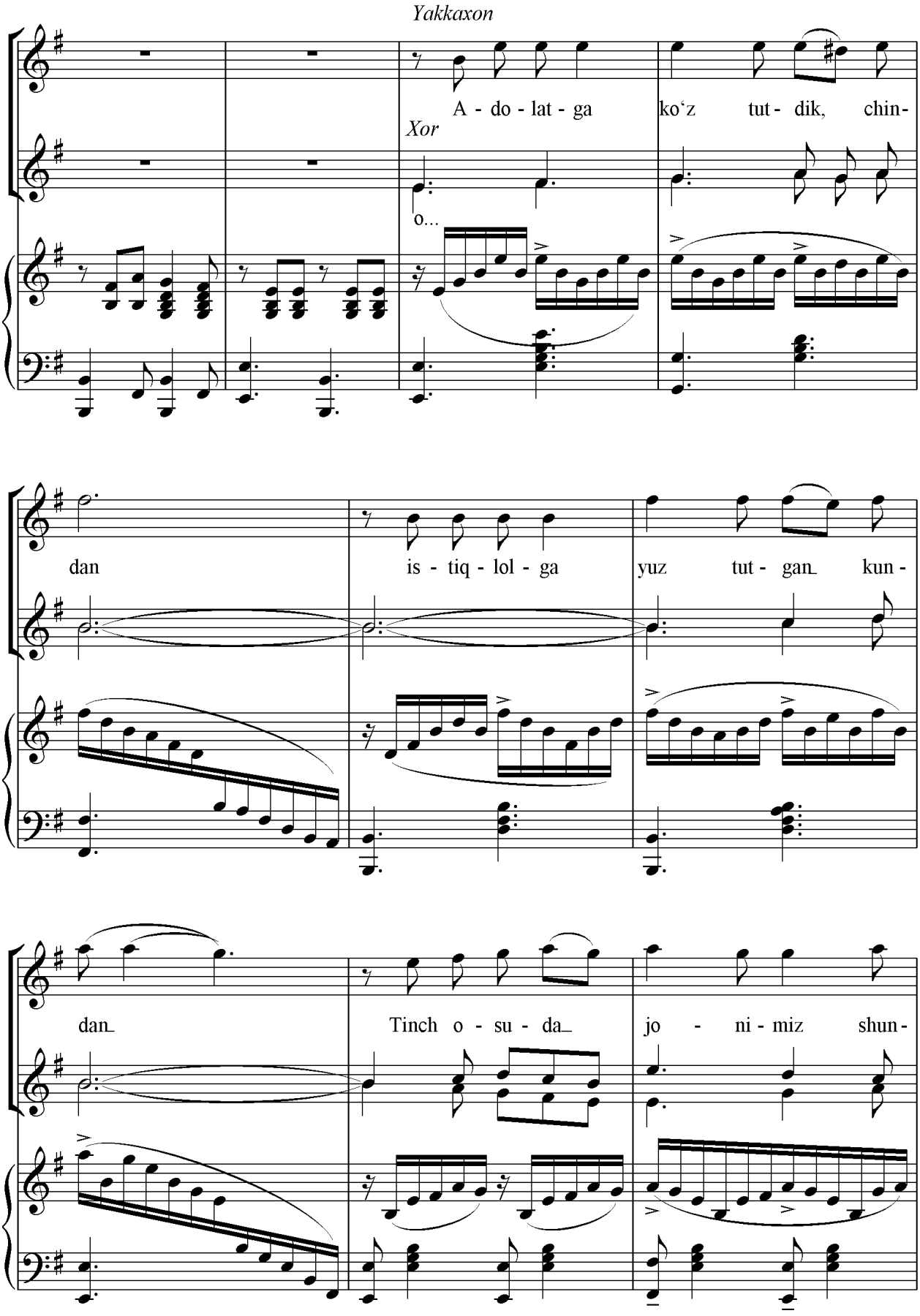
Yakkaxon
A - do - lat - ga
ko‘z
tut - dik,
chin-
Xor
o...
dan
is - tiq - lol - ga
yuz
tut - gan
kun -
dan
Tinch o - su - da
jo - ni - miz
shun -

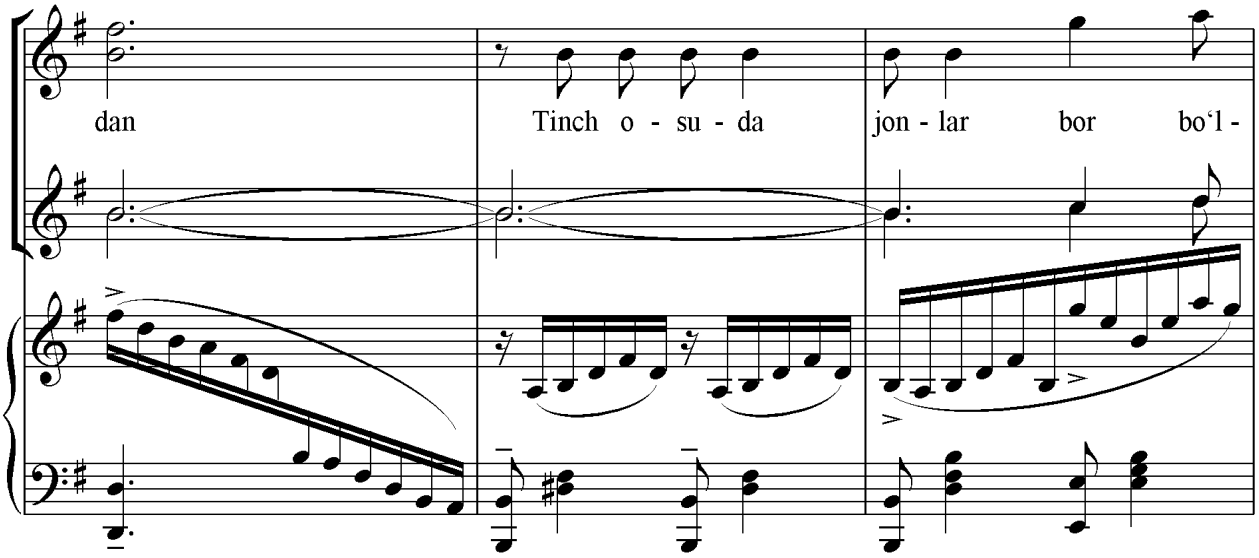
dan
Tinch o - su - da
jon - lar bor bo‘l -

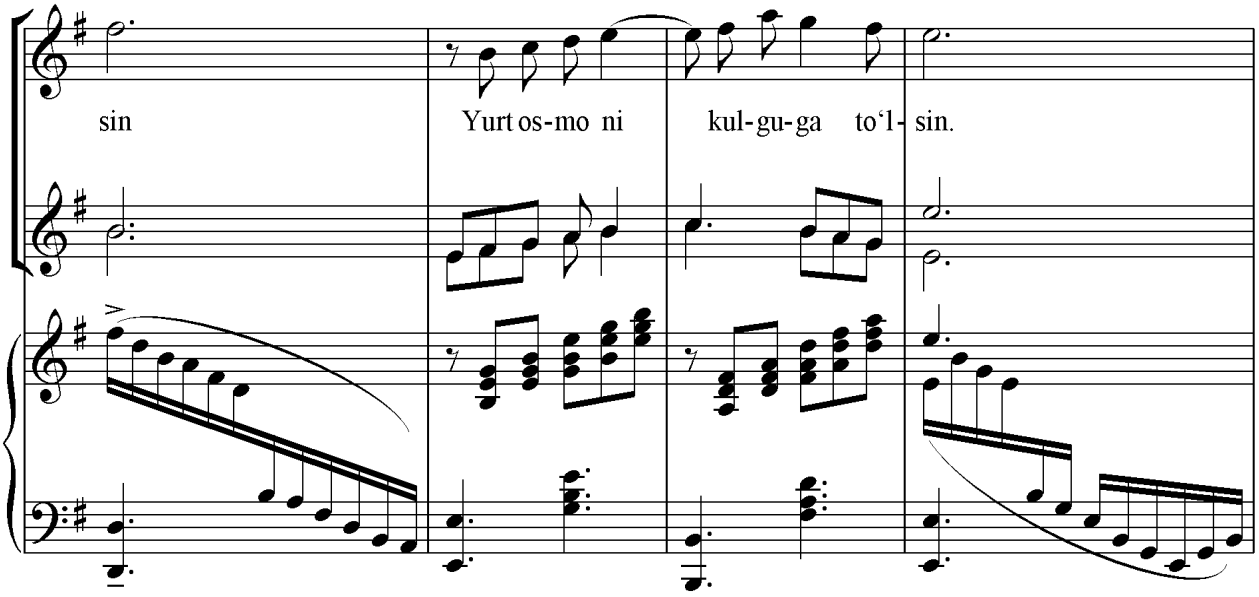
sin
Yurt os-mo ni
kul-gu-ga to‘l- sin.

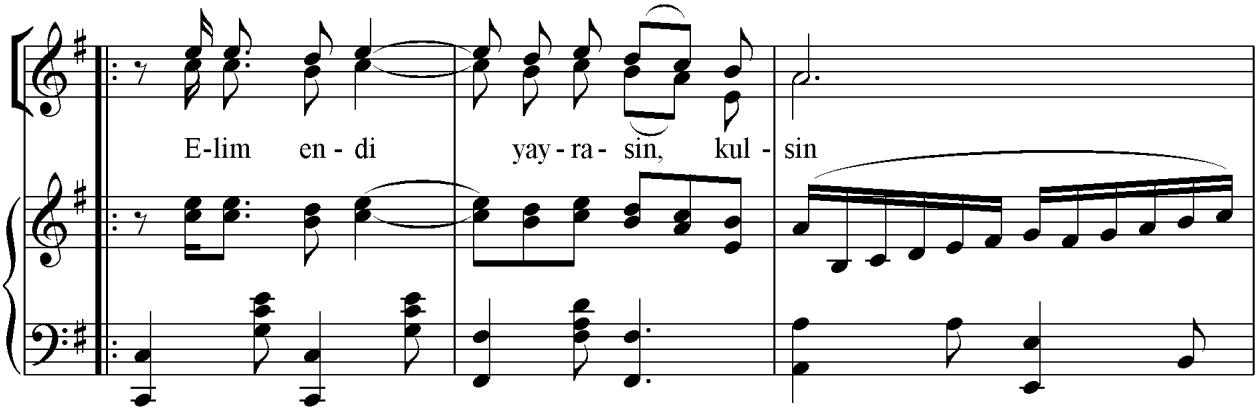
E-lim en - di
yay - ra - sin,
kul - sin

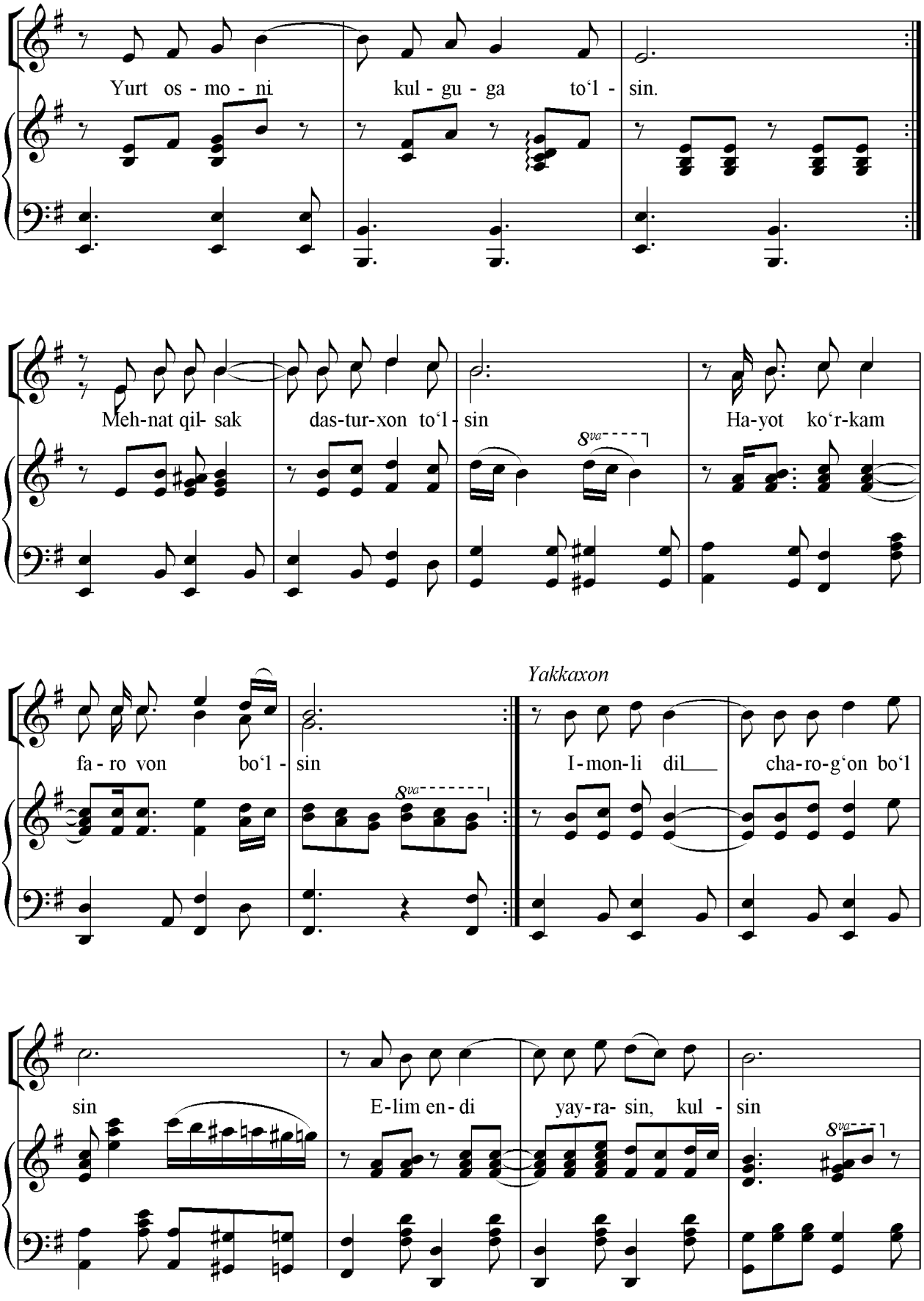
Yurt os - mo - ni kul - gu - ga to‘l - sin.
Meh-nat qil- sak das-tur-xon to‘l - sin
8va
Ha-yot ko‘r-kam
fa - ro von bo‘l - sin
8va
Yakkaxon
I - mon-li dil cha-ro-g‘on bo‘l
sin
E-lim en - di yay-ra- sin, kul - sin
8va

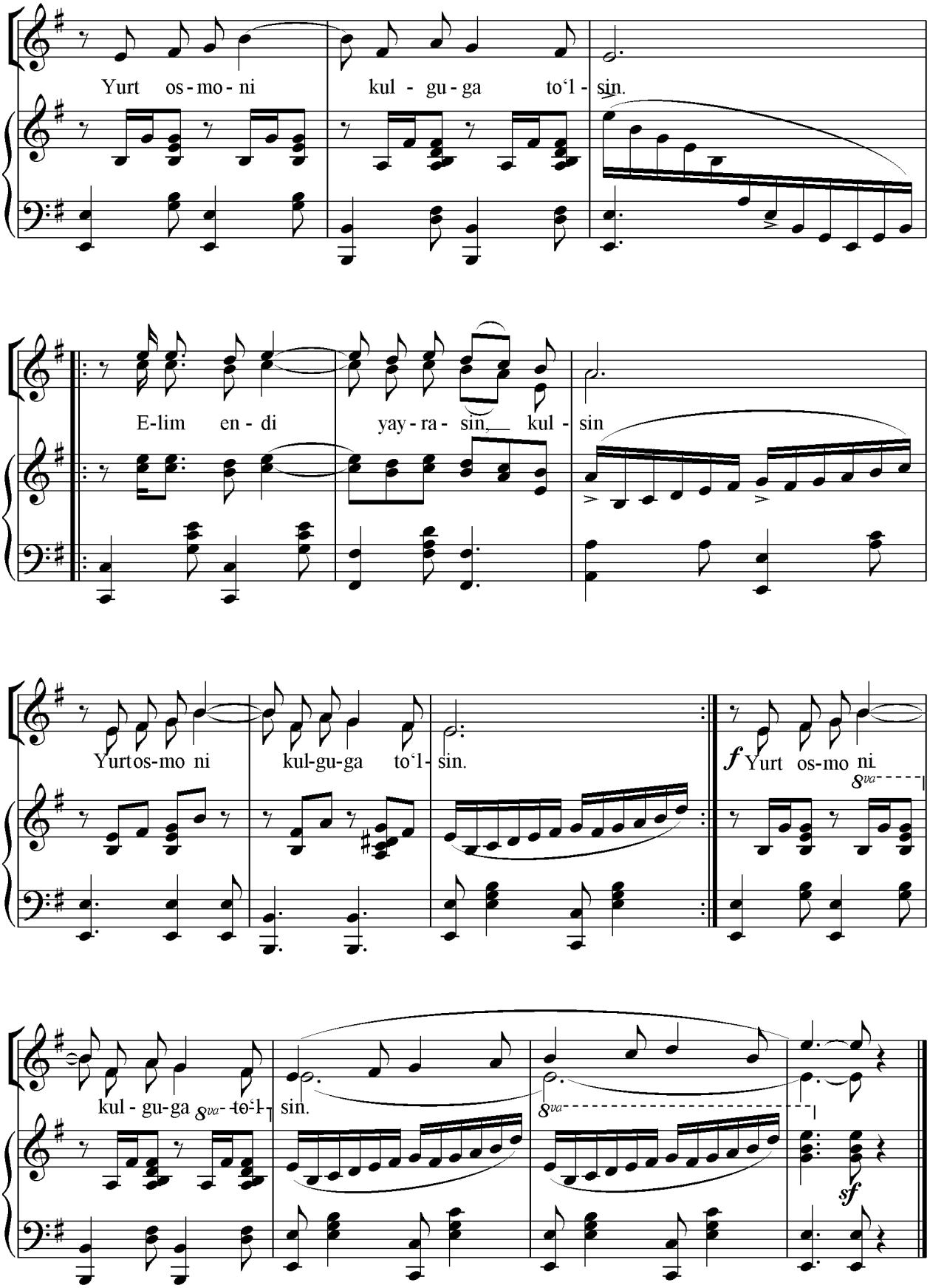
Yurt os - mo - ni
kul - gu - ga
to‘l - sin.
E-lim en - di
yay - ra - sin,
kul - sin
Yurtos-mo ni
kul-gu-ga
to‘l- sin.
f Yurt os-mo ni
8va
kul - gu-ga
8va
to‘l- sin.
8va
sf

Қирғин барот урушлар ўтди,
Бекорга қон тўқишлар ўтди.
Алаҳсираш ва тушлар ўтди.
Елим энди яйрасин, кулсин,
Юрт осмони кулгуга тўлсин.

Елим энди яйрасин, кулсин,
Юрт осмони кулгуга тўлсин.

Шаҳид кетди қанча ботирлар
Улар энди мангу ётурлар
Қолди бизга фақат хотирлар
Елим энди яйрасин кулсин,
Юрт осмони кулгуга тўлсин.

Елим энди яйрасин, кулсин,
Юрт осмони кулгуга тўлсин.

Адолатга кўз тутдик чиндан
Истиқлолга юз тутган кундан
Тинч осуда жонимиз шундан
Тинч осуда жонлар бор бўлсин
Юрт осмони кулгуга тўлсин.

Елим энди яйрасин, кулсин,
Юрт осмони кулгуга тўлсин.

Меҳнат қилсак дастурхон тўлгай,
Ҳаёт кўркам фаровон бўлгай.
Имонли дил чароғон бўлгай,
Елим энди яйрасин кулсин,
Юрт осмони кулгуга тўлсин.

Елим энди яйрасин кулсин,
Юрт осмони кулгуга тўлсин.

ISHIM BORDIR O‘SHAL OHUDA

H.Olimjon she'ri

R.Hamroqulov musiqasi
J.Kozimov xor uchun moslashtirgan

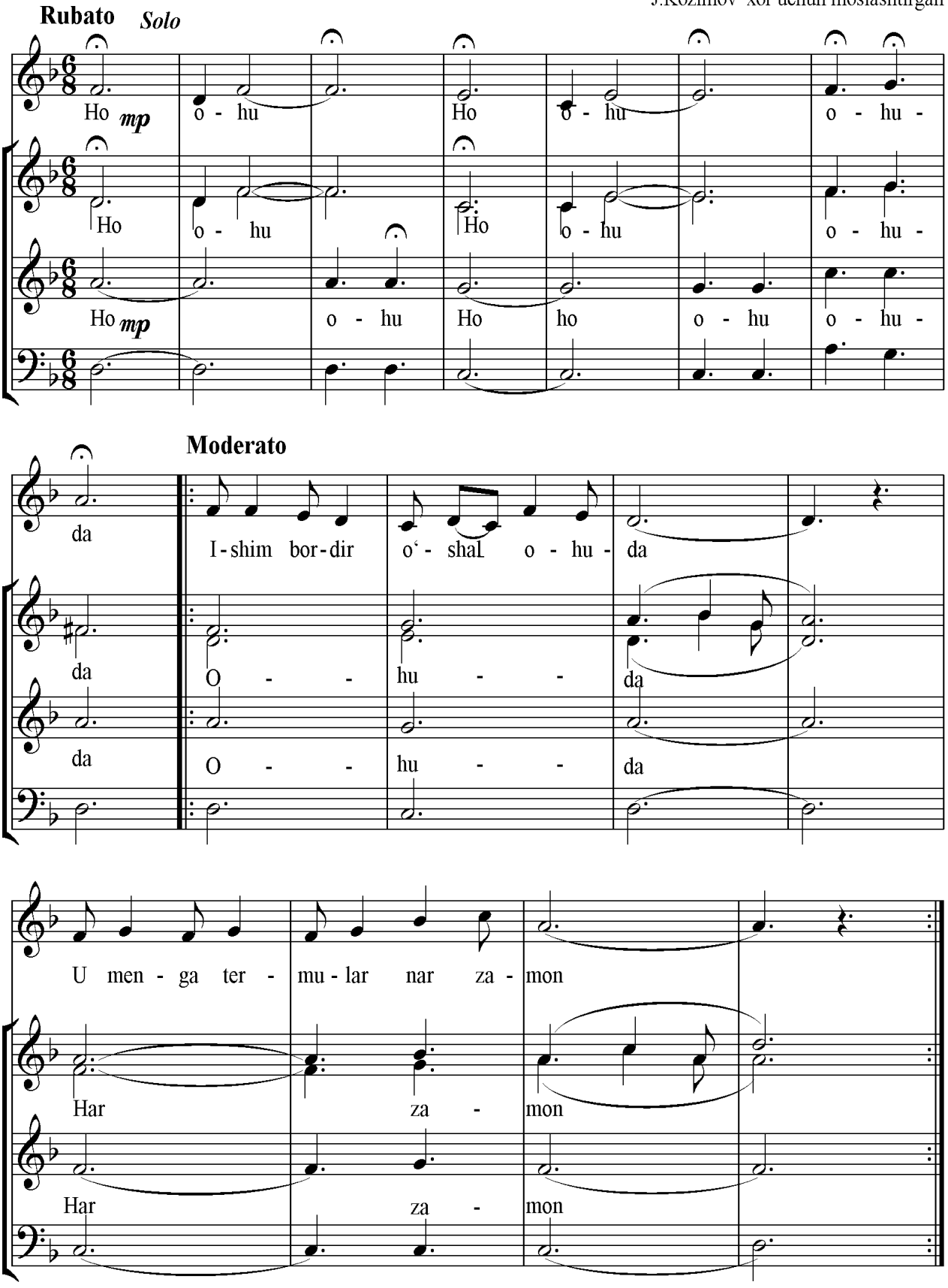

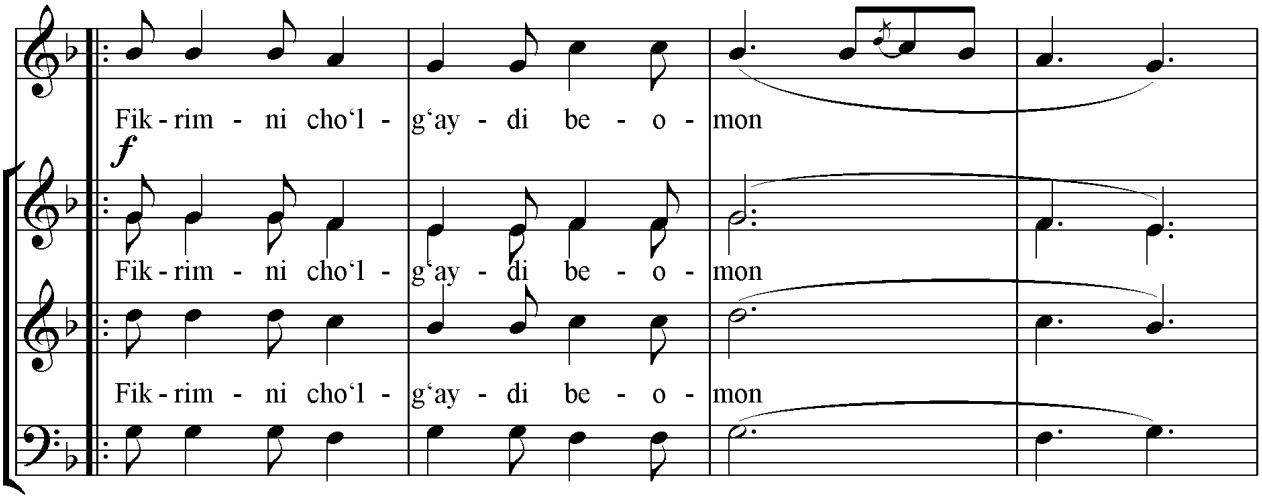
Fik - rim - ni cho‘l - g‘ay - di be - o - mon
f
Fik - rim - ni cho‘l - g‘ay - di be - o - mon
Fik - rim - ni cho‘l - g‘ay - di be - o - mon

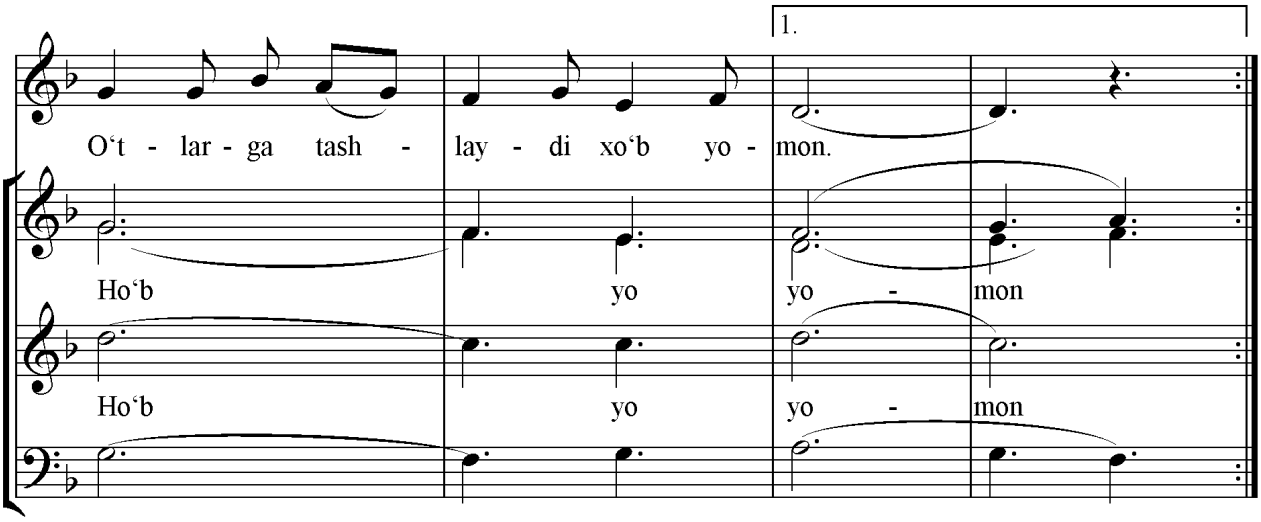
1.
O‘t - lar - ga tash - lay - di xo‘b yo - mon.
Ho‘b yo yo - mon
Ho‘b yo yo - mon

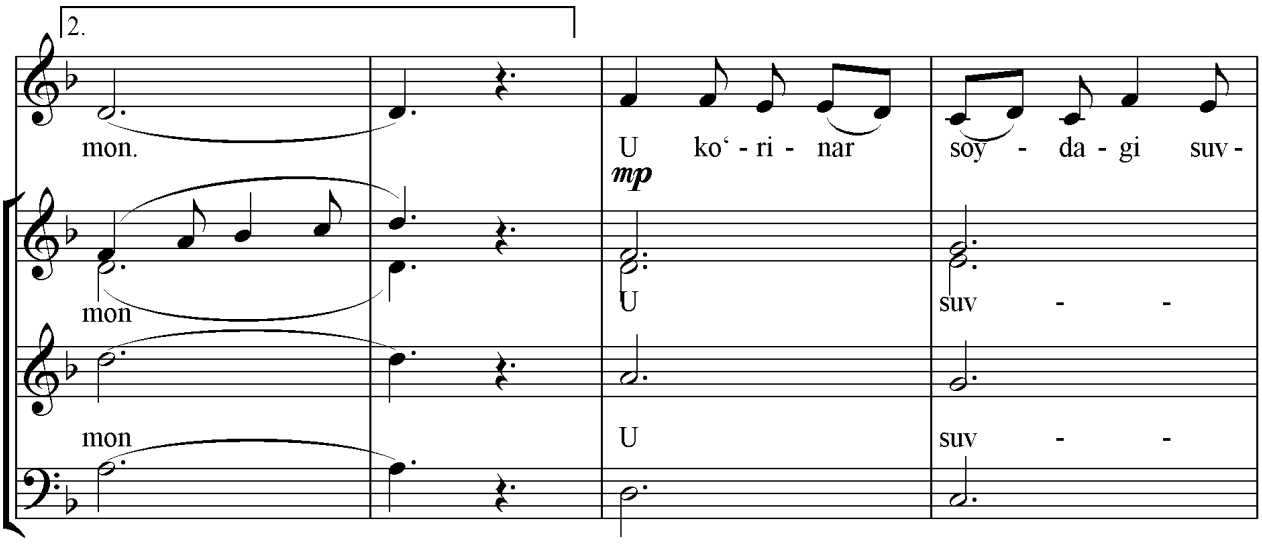
2.
mon.
U ko‘ - ri - nar soy - da - gi suv -
mp
mon
U suv - -
mon
U suv - -

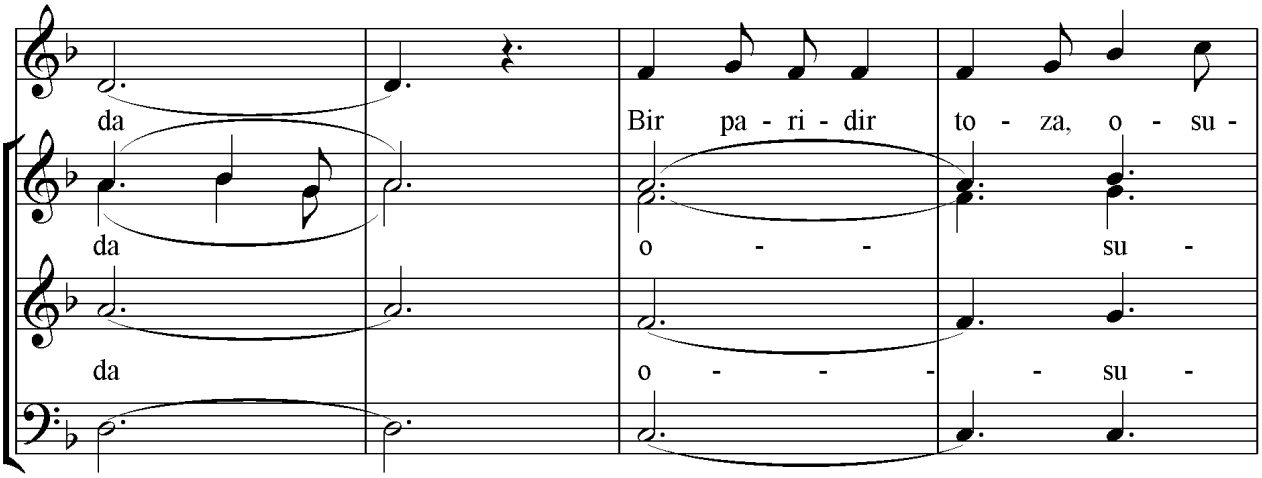
da
Bir pa - ri - dir to - za, o - su -
da
o - - su -
da
o - - - - su -

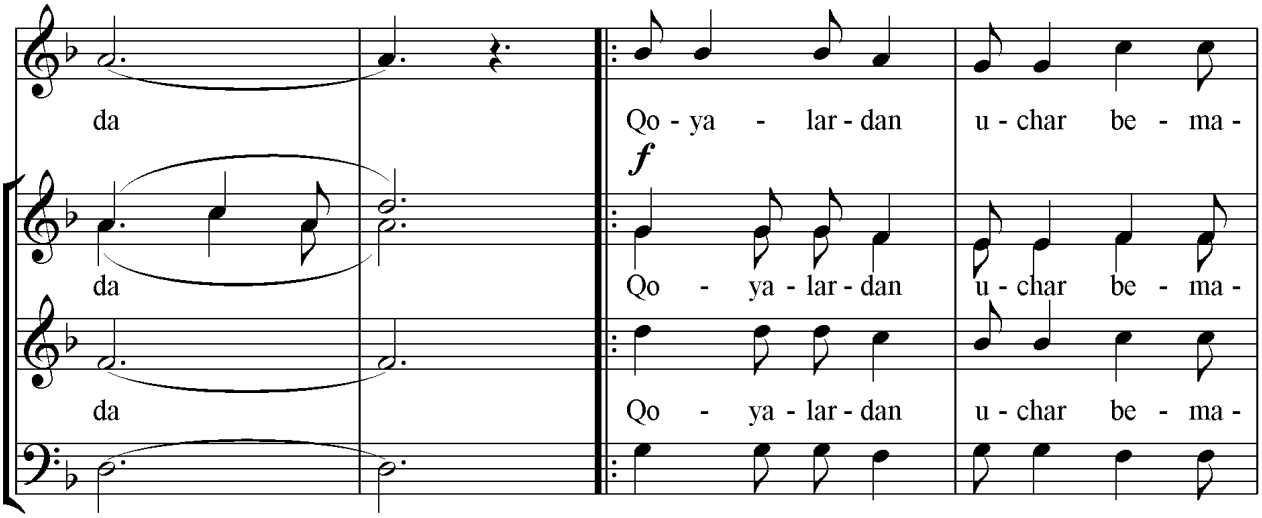
da
Qo - ya - lar - dan u - char be - ma -
f
da
Qo - ya - lar - dan u - char be - ma -
da
Qo - ya - lar - dan u - char be - ma -

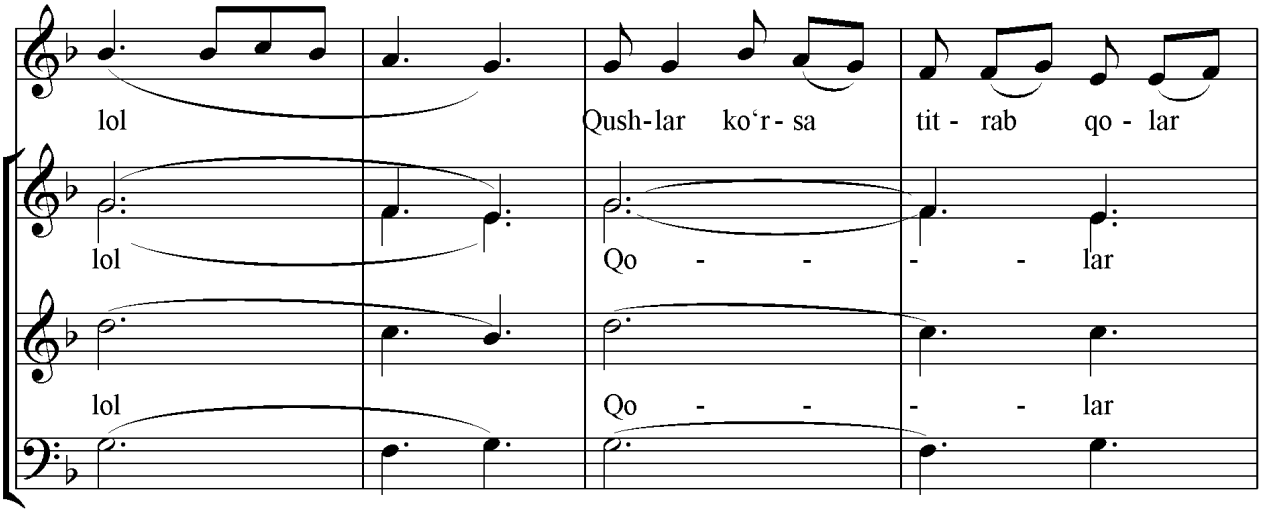
lol
Qush-lar ko‘r - sa tit - rab qo - lar
lol
Qo - - - - lar
lol
Qo - - - - lar

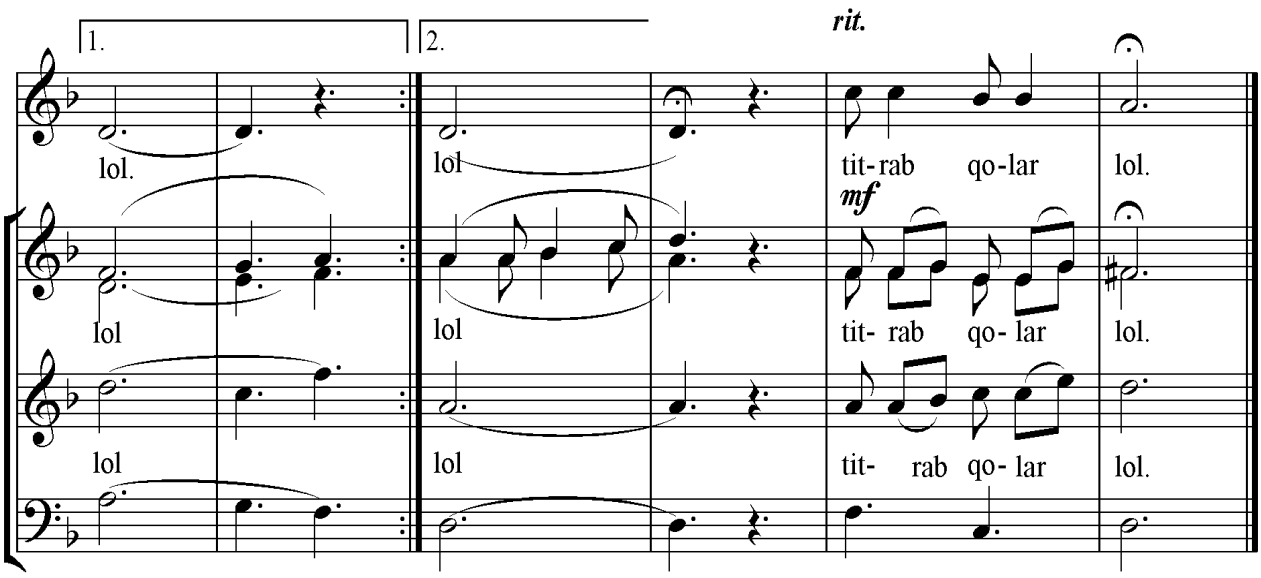

Ishim bordir o‘shal ohuda
U menga termular har zamon
Fikrimni cho‘lg‘aydi beomon
O‘tlarga tashlaydi xo‘b yomon.

U ko‘rinar soydagi suvda
Bir paridir toza, osuda
Qoyalardan uchar bemalol
Qushlar ko‘rsa titrab qolar lol.

OH MAZA DORAD LABI YOR

Buxorcha va mavrigi taronalaridan
J.Kozimov xor uchun moslashtirgan

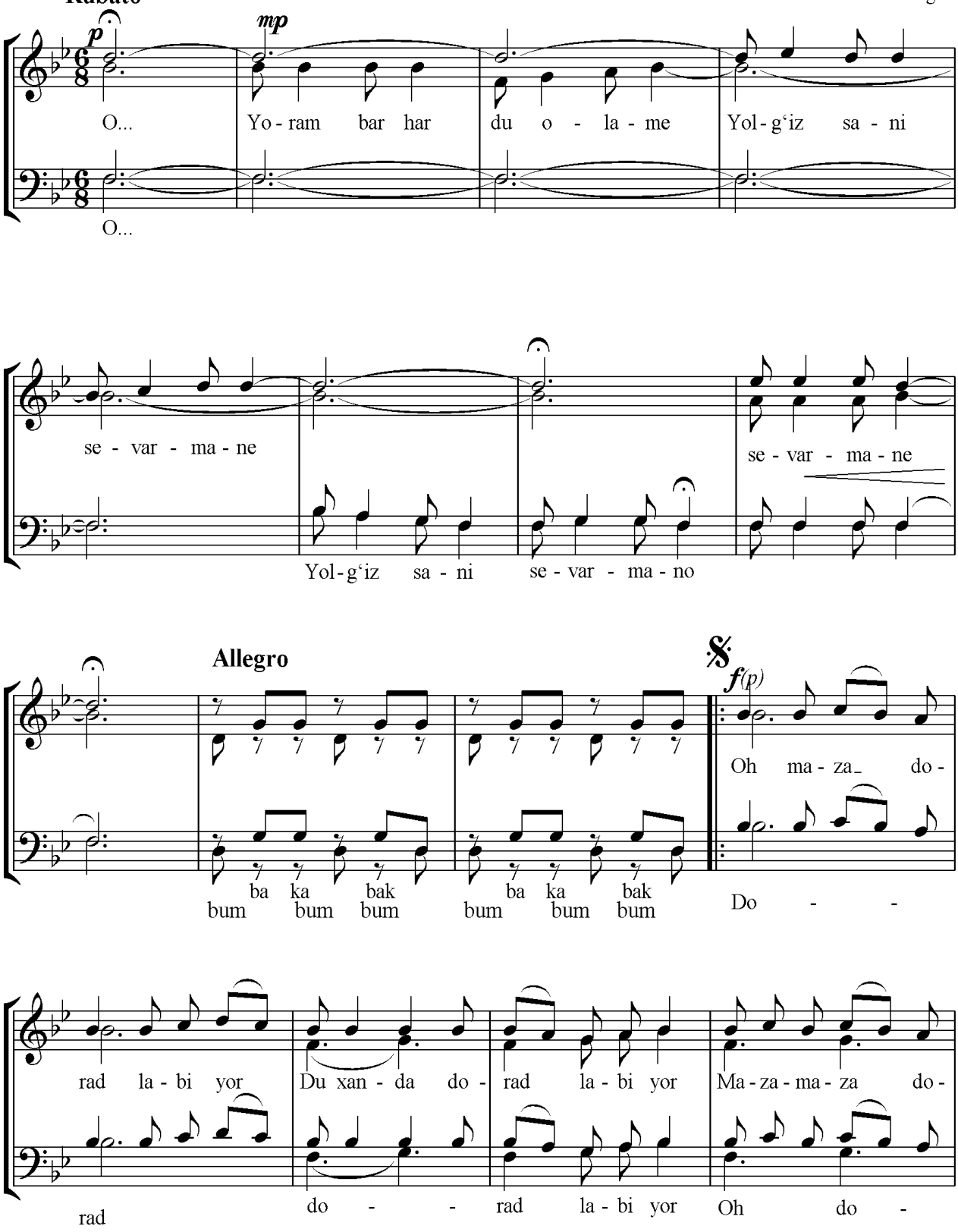

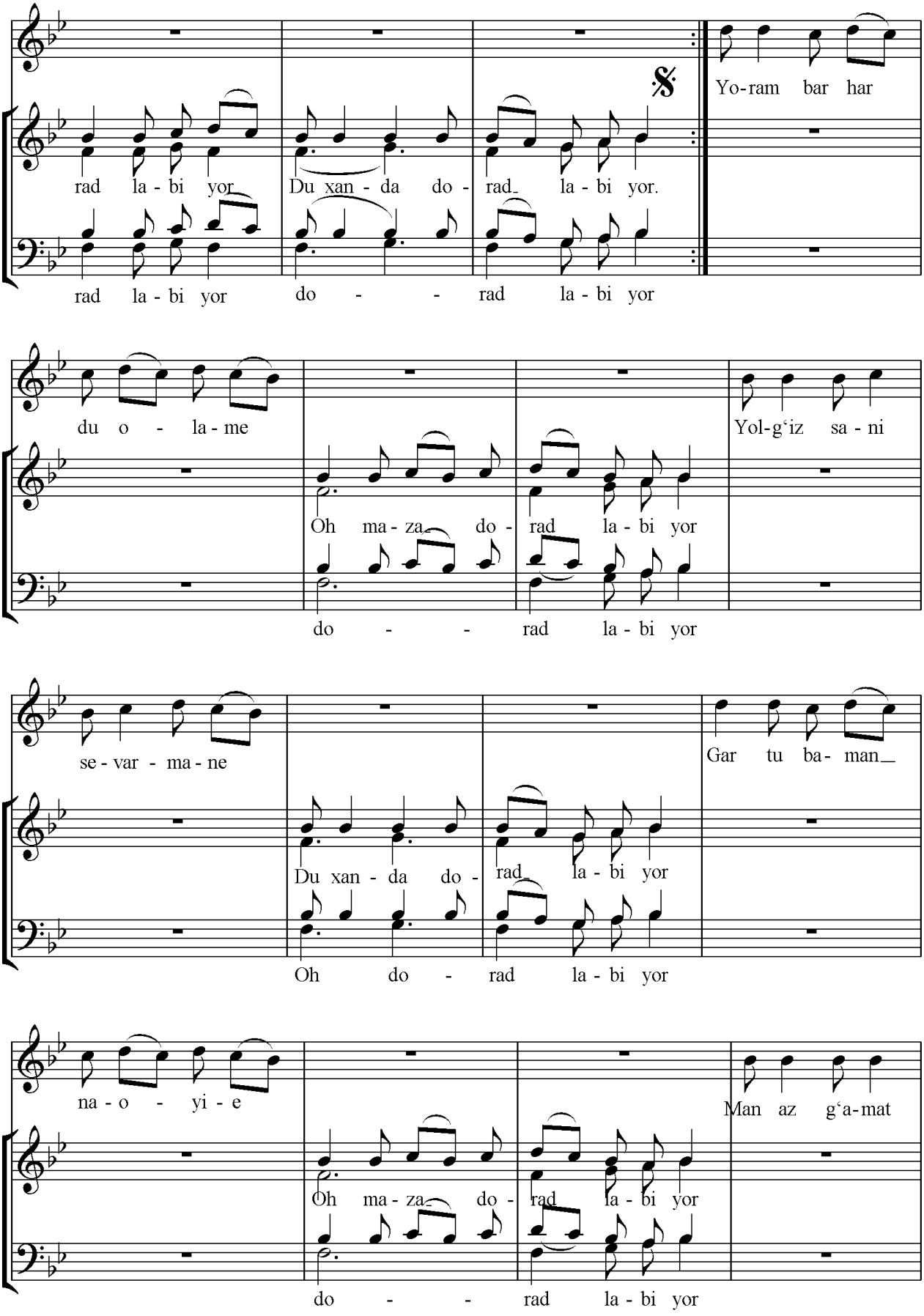
rad la - bi yor
Du xan - da do - rad la - bi yor.
Yo-ram bar har
rad la - bi yor
do - - rad la - bi yor
du o - la - me
Oh ma - za - do - rad la - bi yor
Yol-g'iz sa - ni
do - - rad la - bi yor
se - var - ma - ne
Du xan - da do - rad la - bi yor
Gar tu ba - man
Oh do - rad la - bi yor
na - o - yi - e
Oh ma - za - do - rad la - bi yor
Man az g'a-mat
do - - rad la - bi yor

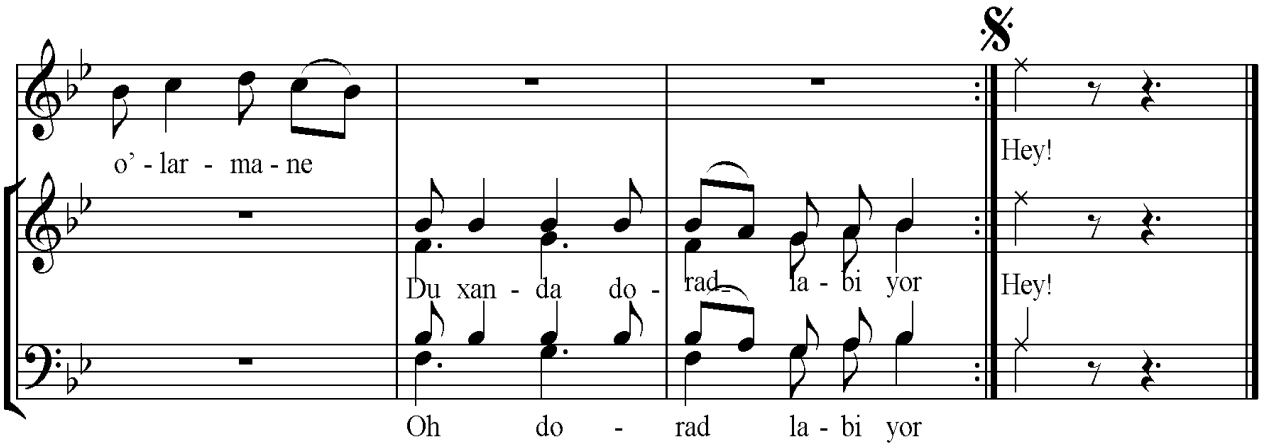

Оҳ маза дорад лаби ёр
Ду ханда дорад лаби ёр
Маза-маза дорад лаби ёр
Ду ханда дорад лаби ёр

1 Ёраб бар ҳард у оламе
Оҳ маза дорад лаби ёр
Ёлғиз сани севармане
Ду ханда дорад лаби ёр

Гар туба ман наойи
Оҳ маза дорад лаби ёр
Ман аз ғамад ўлармане
Ду ханда дорад лаби ёр

Oh maza dorad labi yor
Du xanda dorad labi yor
Maza-maza dorad labi yor
Du xanda dorad labi yor

2 Hamtu ravam bapeshade
Oh maza dorad labi yor
Hech kim mani ko’rmasine
Du xanda dorad labi yor

Yor az labi dahonade
Oh maza dorad labi yor
Astagina o’parmane
Du xanda dorad labi yor

Оҳ маза дорад лаби ёр
Ду ханда дорад лаби ёр
Маза-маза дорад лаби ёр
Ду ханда дорад лаби ёр

O'RIK GULLAGANDA

H.Olimjon she'ri

M.Liviyev musiqasi

J.Kozimov xor uchun moslashtirgan

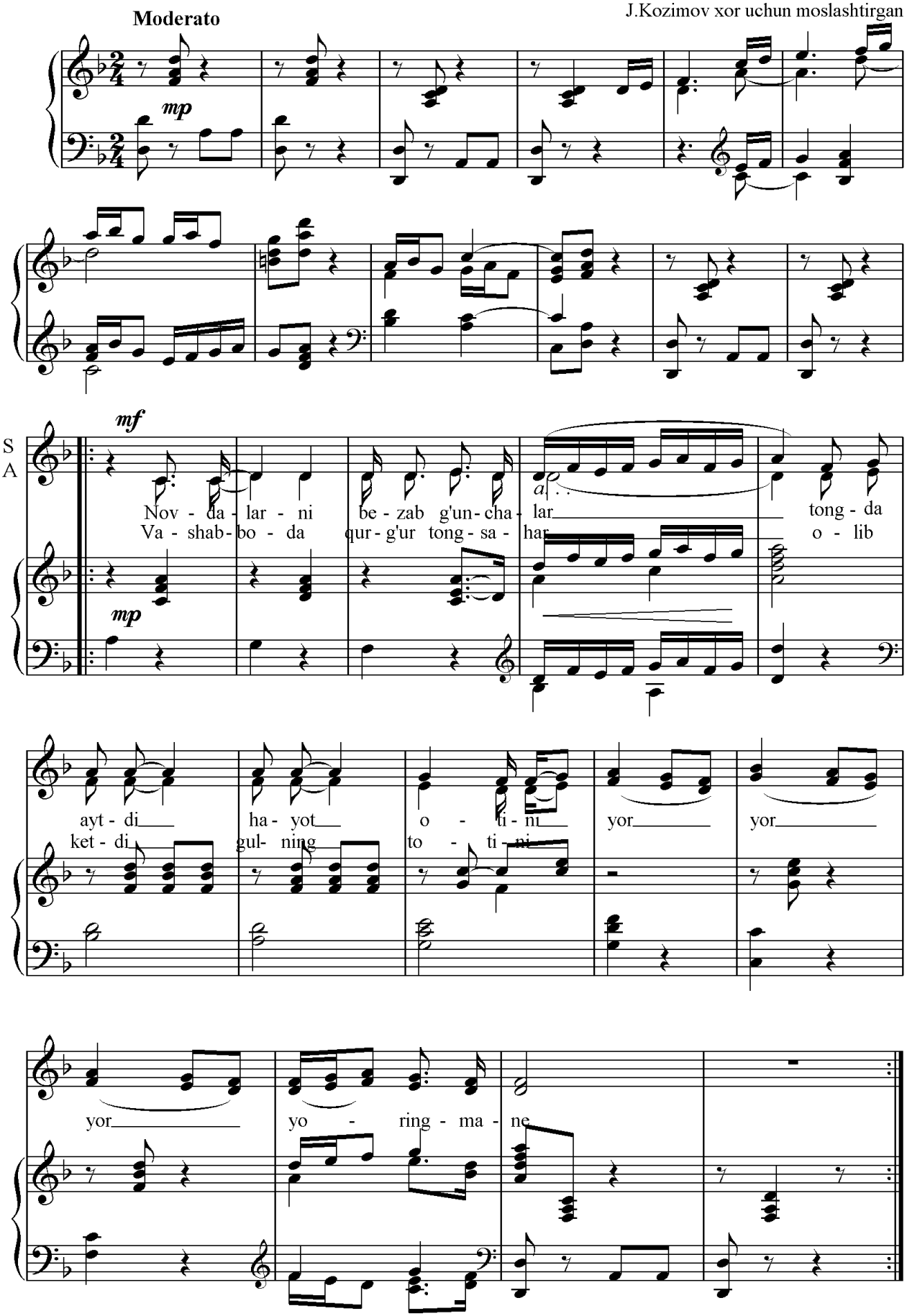

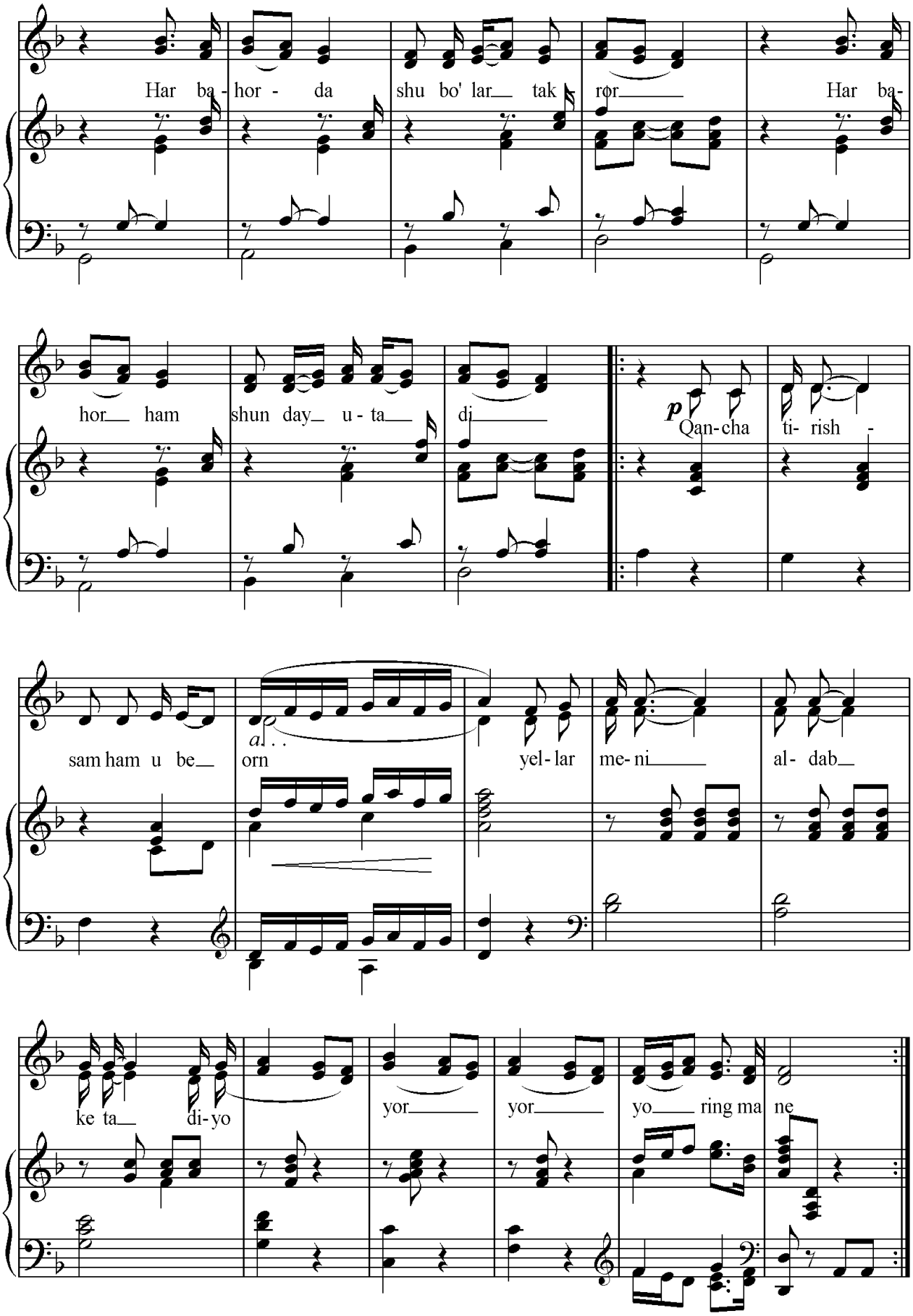
Har ba - hor - da shu bo' lar tak ror Har ba-
hor ham shun day u - ta di
p Qan-cha ti- rish -
sam ham u be orn yel - lar me- ni al- dab
ke ta di-yo yor yor yo ring ma ne

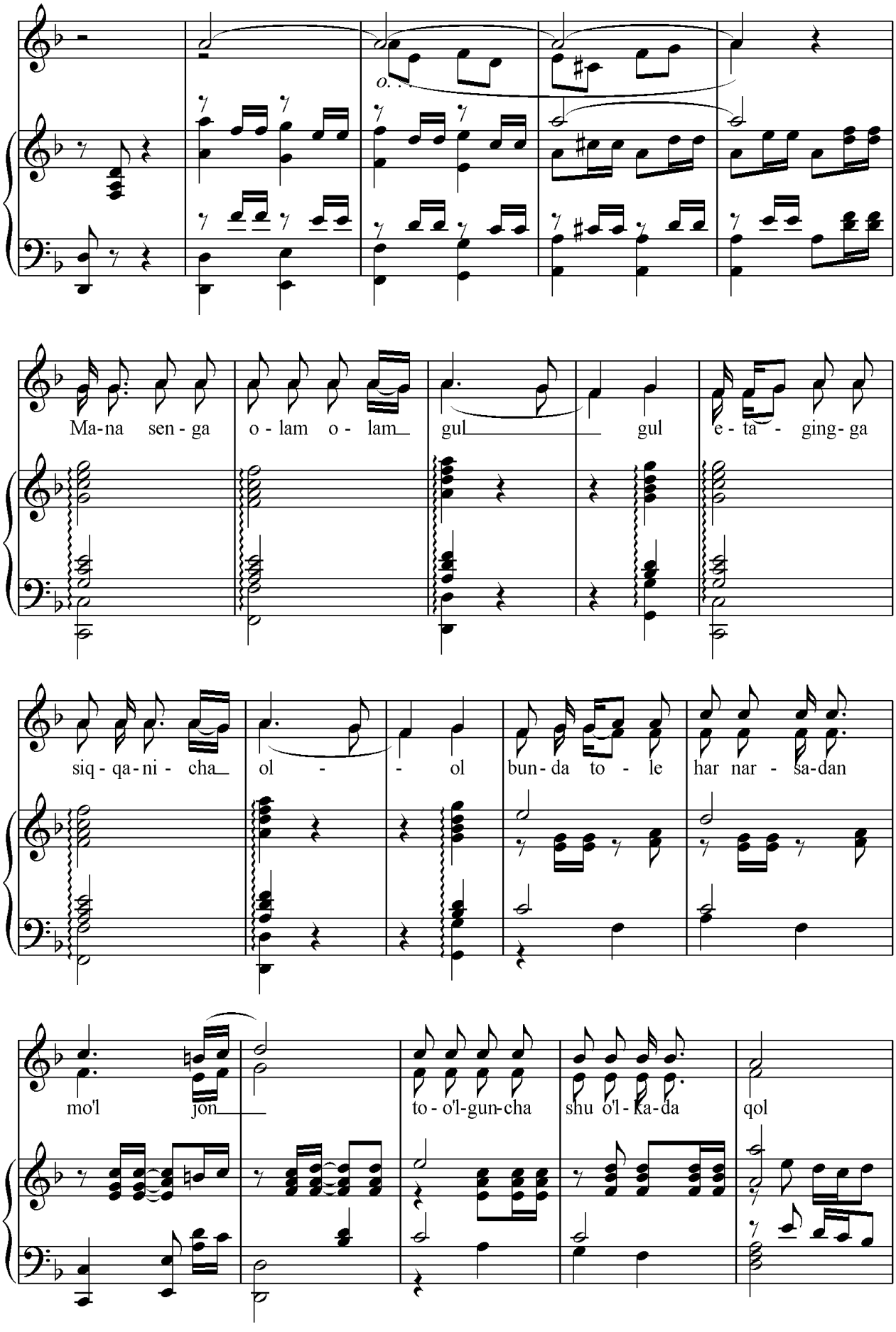
Ma-na sen - ga o - lam o - lam gul gul e - ta - ging - ga
siq - qa - ni - cha ol - - ol bun - da to - le har nar - sa-dan
mo'l jon to - o'l-gun-cha shu o'l - ka - da qol

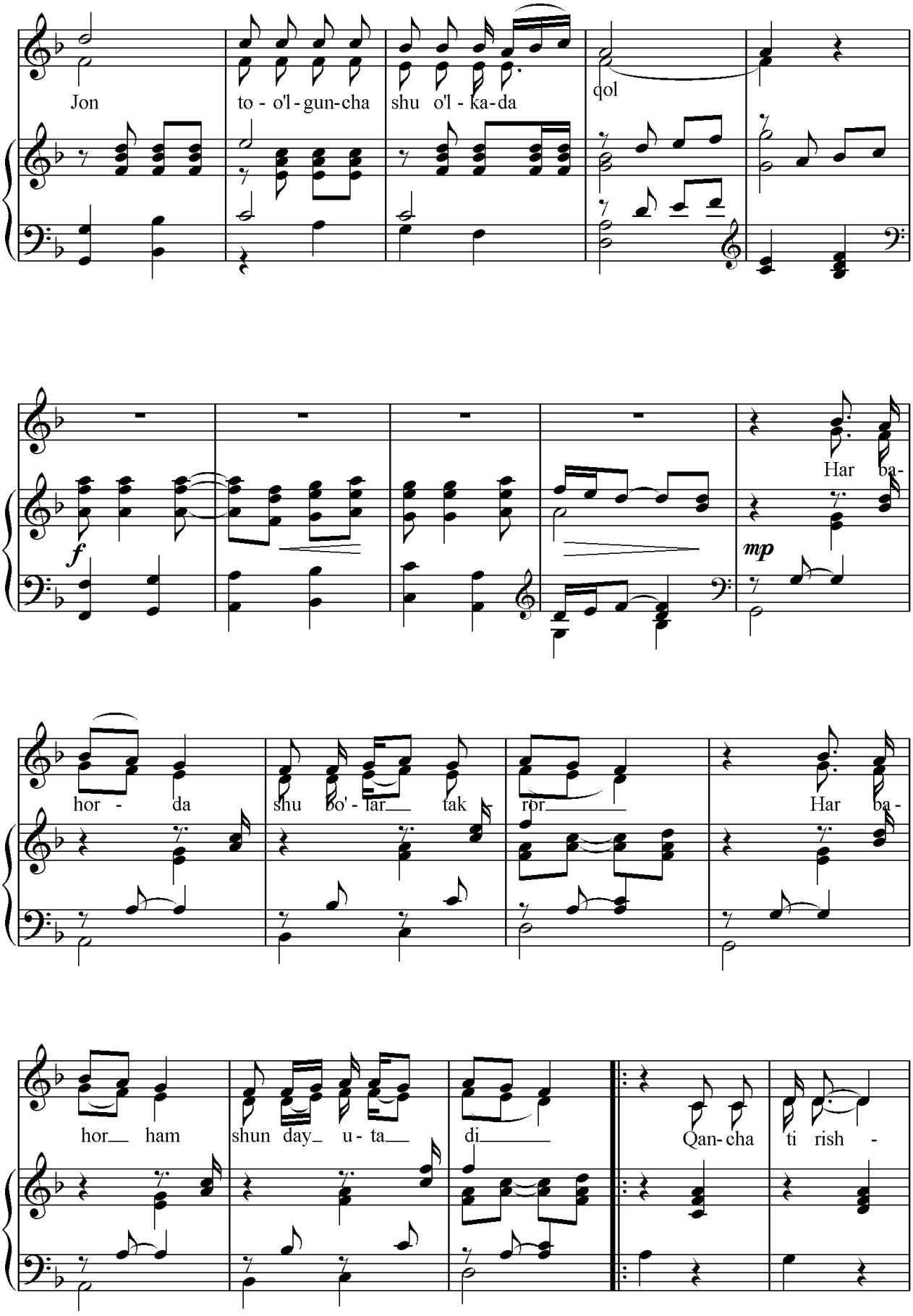
Jon
to - o'l - gun-cha
shu o'l - ka-da
qol
f
Har ba-
mp
hor - da
shu bo' - lar tak ror
Har ba-
hor ham
shun day u - ta
di
Qan- cha
ti rish -

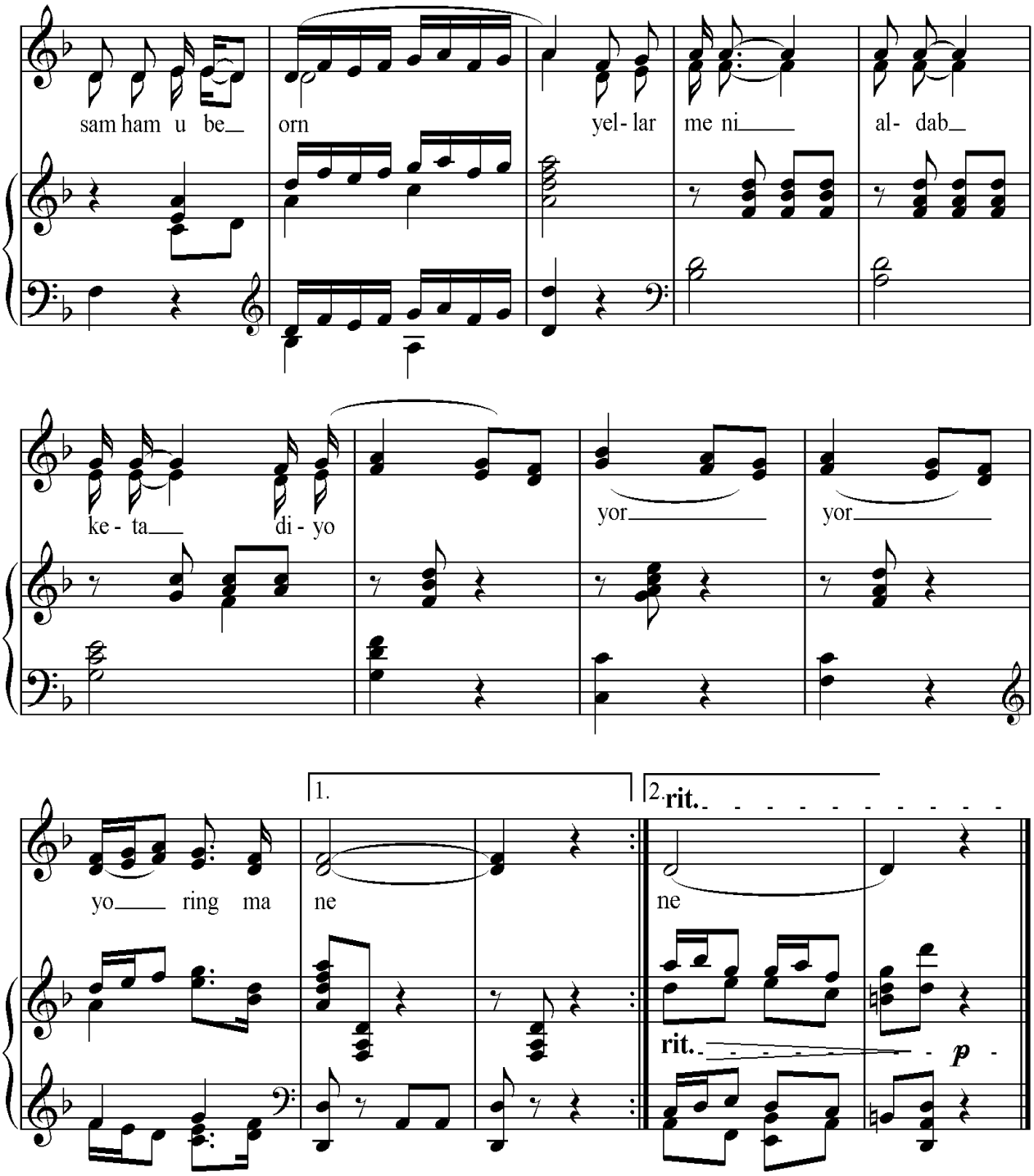

1. *Navdalarni bezab g'unchalar*
Tongda aytdi hayot otini (yor,yor,yor,yoringmane)
Va shabboda qurg'ur ilk sahar
Olib ketdi guning totini (yor,yor,yor,yoringmane)

2. *Har bahorda shu bo'lar takror*
Har bahor ham shunday o'tadi
Qancha tirishsam ham u beor
Ỹellar meni aldab ketadi (yor,yor,yor,yoringmane)

3. *Mana senga olam-olam gul (gul)*
Etagingga siqqanicha ol (ol)
Bunda tole har narsadan mo'l (jon)
To o'lguncha shu o'lkada qol (jon)2 marta

4. *Har bahorda shu bo'lar takror*
Har bahor ham shunday o'tadi
Qancha tirishsam ham u beor
Ỹellar meni aldab ketadi (yor,yor,yor,yoringmane)

NEGA JONIM KUZATIB QO'YOLMADING

Bayau Tereng she'ri
Orif Hoji tarjimasi

O. Aspanov musiqasi
J.Kozimov xor uchun moslashtirgan

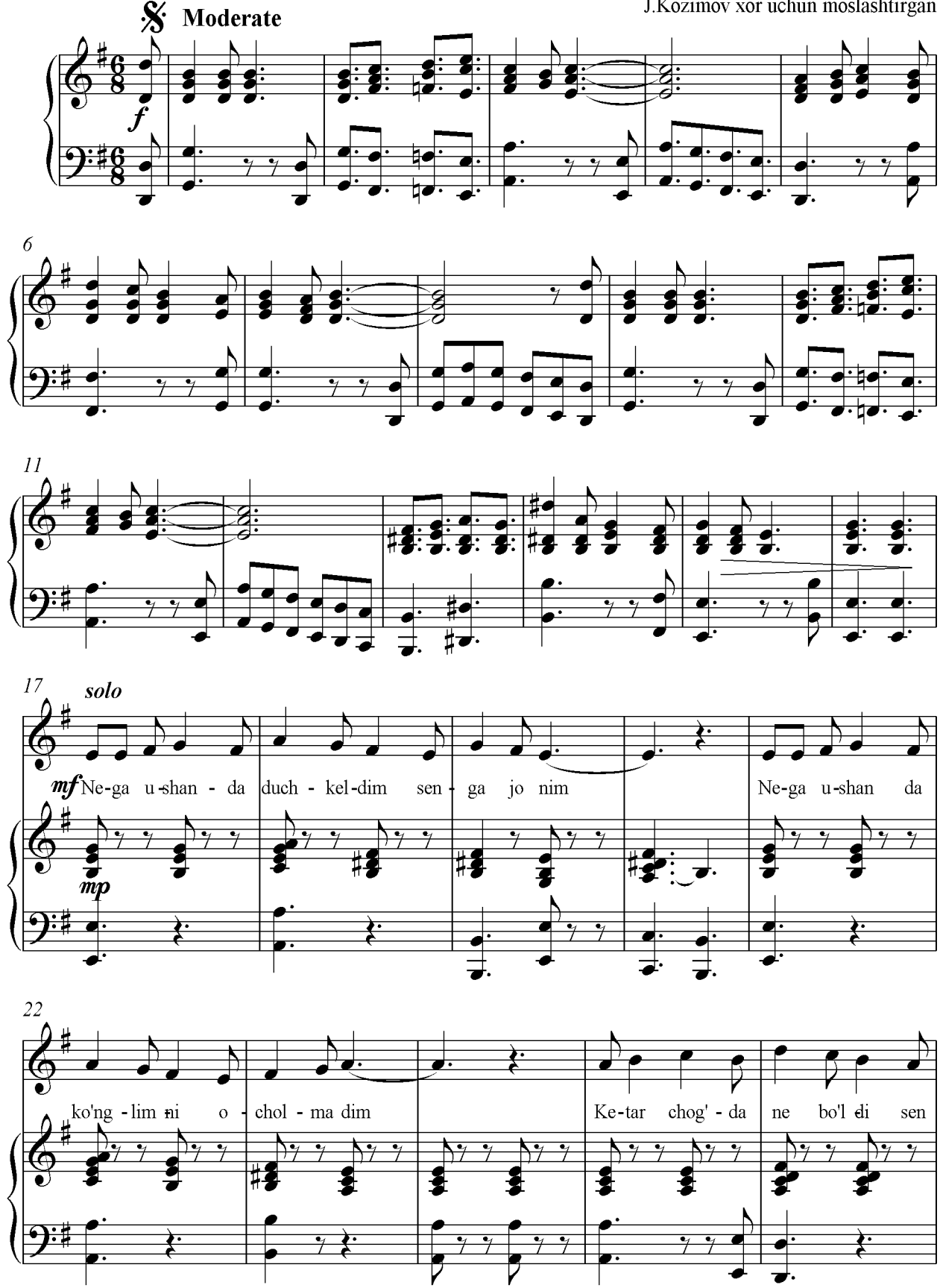

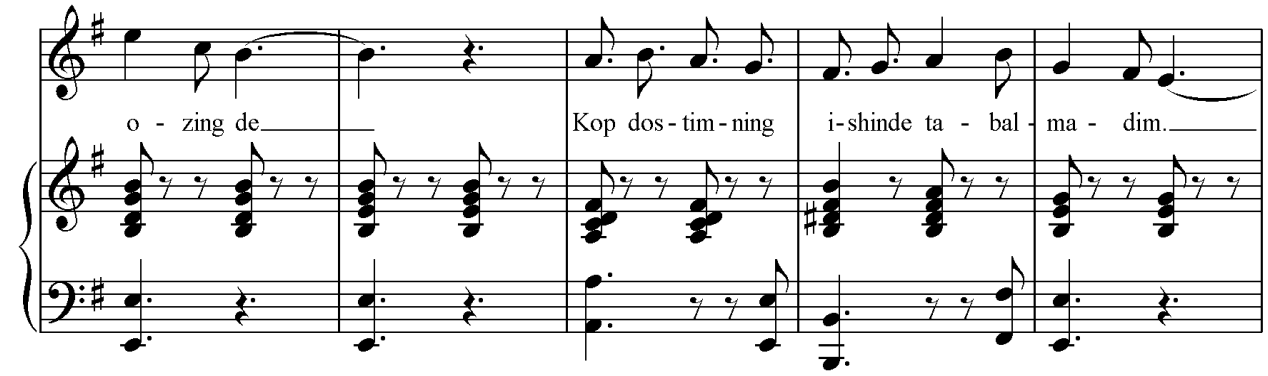
o - zing de
Kop dos - tim - ning
i - shinde ta - bal - ma - dim.

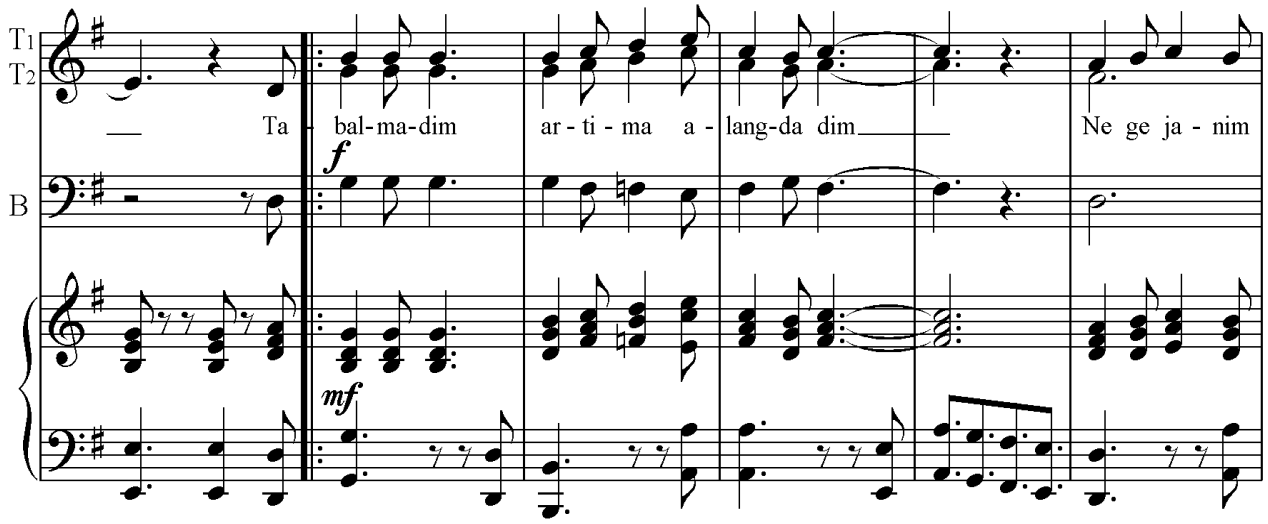
T1
T2
B
Ta
bal - ma - dim
ar - ti - ma
a - lang - da dim
Ne ge ja - nim
f
mf

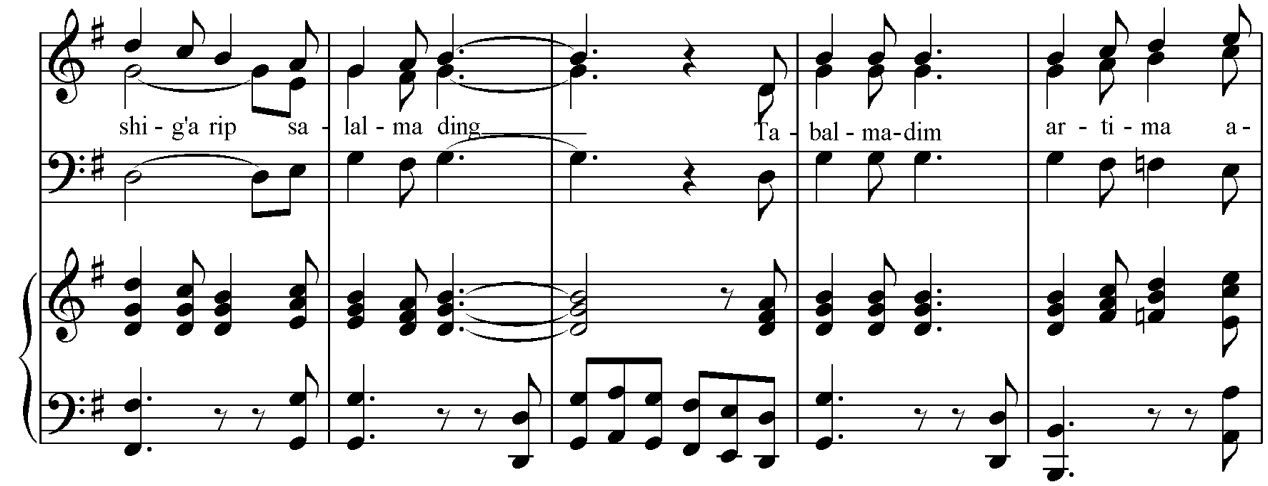
shi - g'a rip
sa - lal - ma ding
Ta - bal - ma - dim
ar - ti - ma
a -

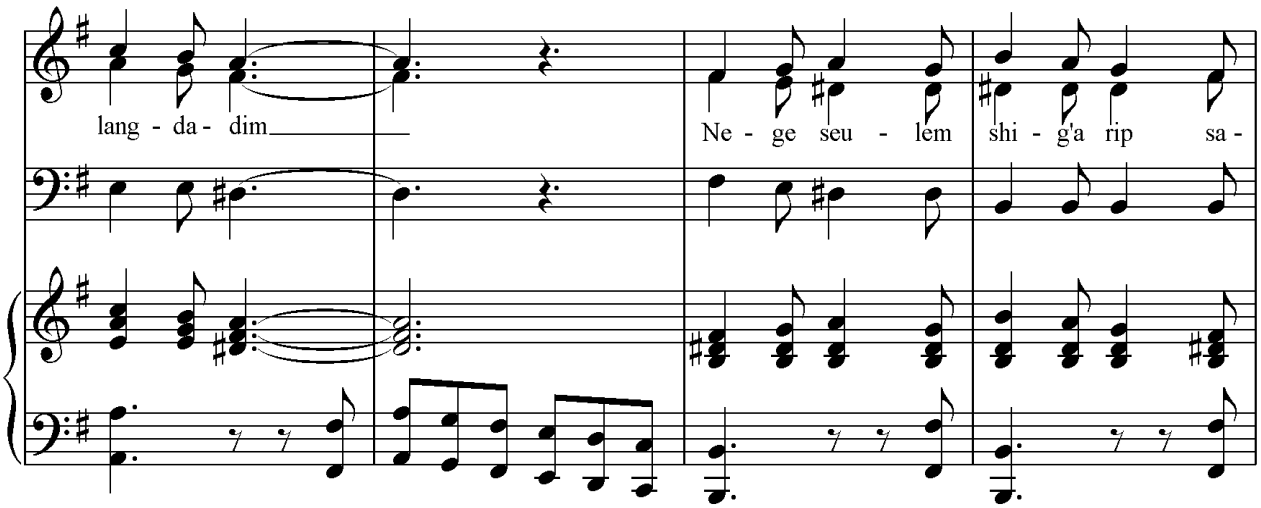

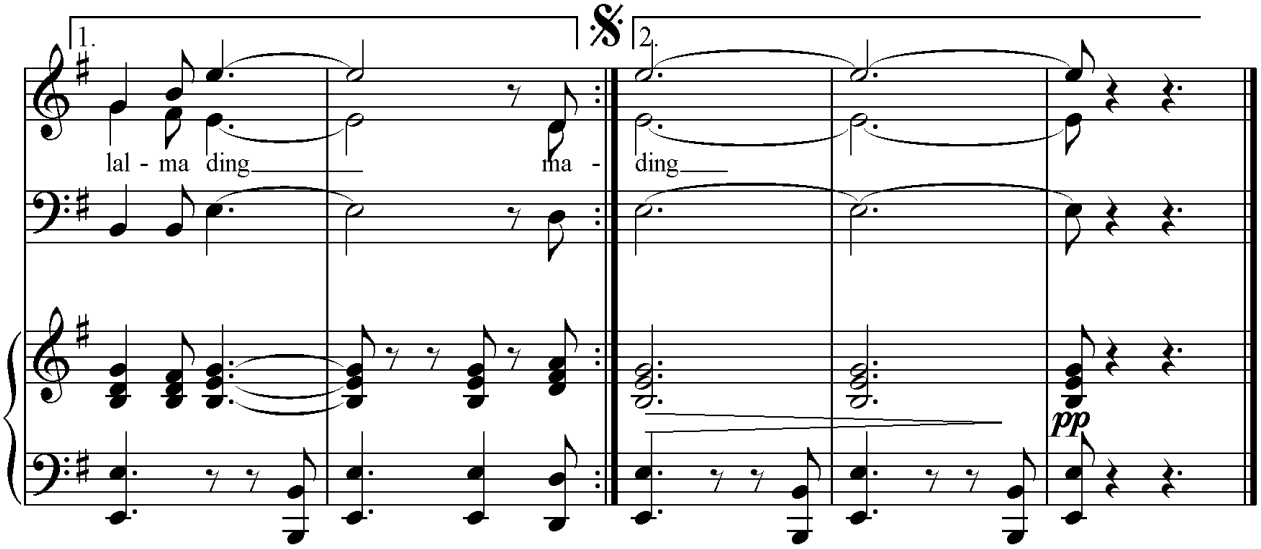

Nege osinda kezdestim sag'an janim
Nege ang'ardim qara koz qadalg'anin
Keter jerde amal nesir ozingdi
Kop dostimning ishinde tabalmadim

Tabalmadim artima alangdadim
Nege janim shig'arib salalmading
Tabalmadim artima alangdadim
Nege seulem shig'arib salalmading

Keteb baram jaudirap janarda mung
Terezeden kozimdi alalmadim
Qalay mangu qalmadim asi arada
kolenkok bub nelekdin jaralmadim

Tabalmadim artima alangdadim
Nege janim shig'arib salalmading
Tabalmadim artima alangdadim
Nege seulem shig'arib salalmading

SANAME

Tojik xalq qo‘shig‘i,
J.Kozimov xor uchun moslashtirgan

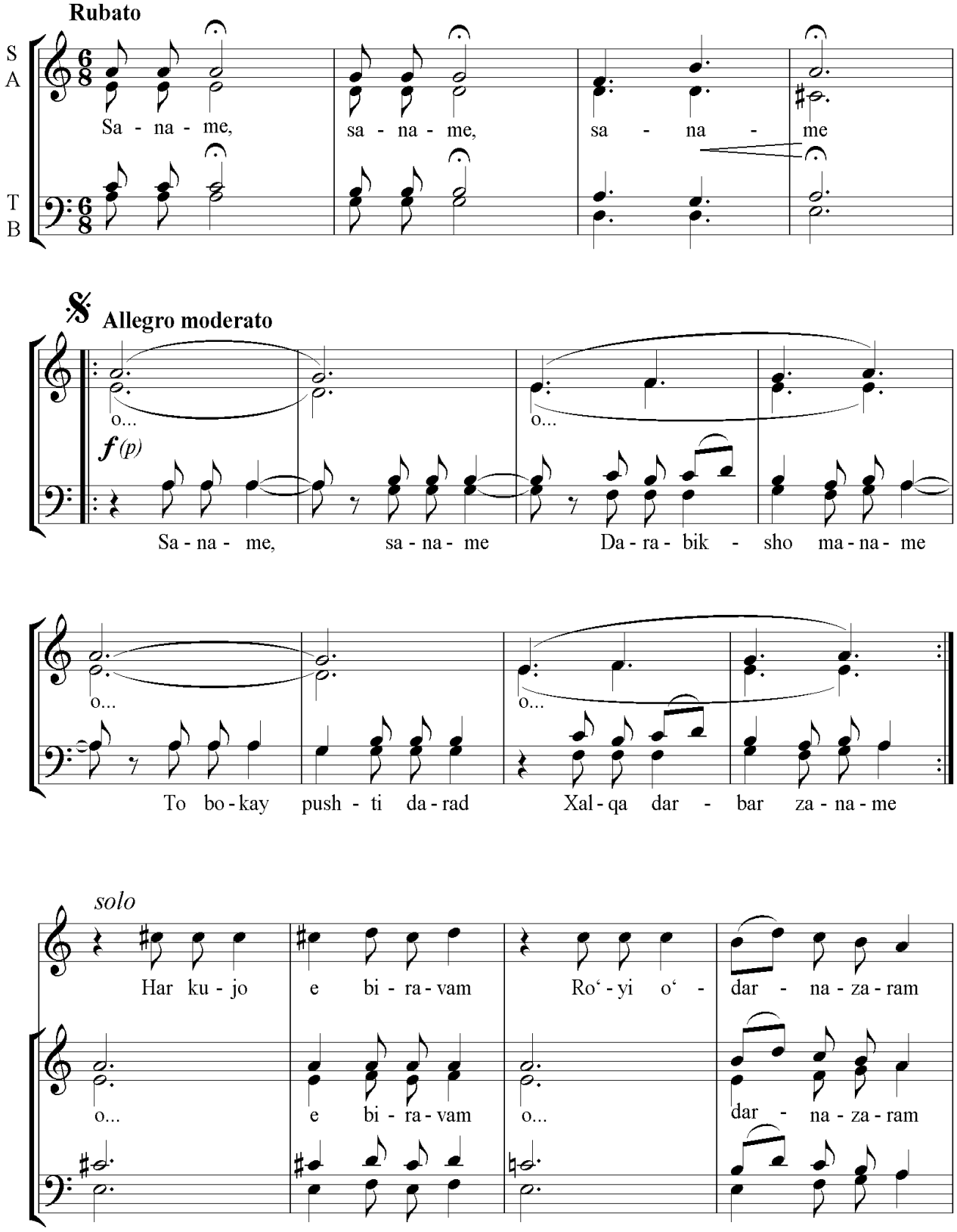

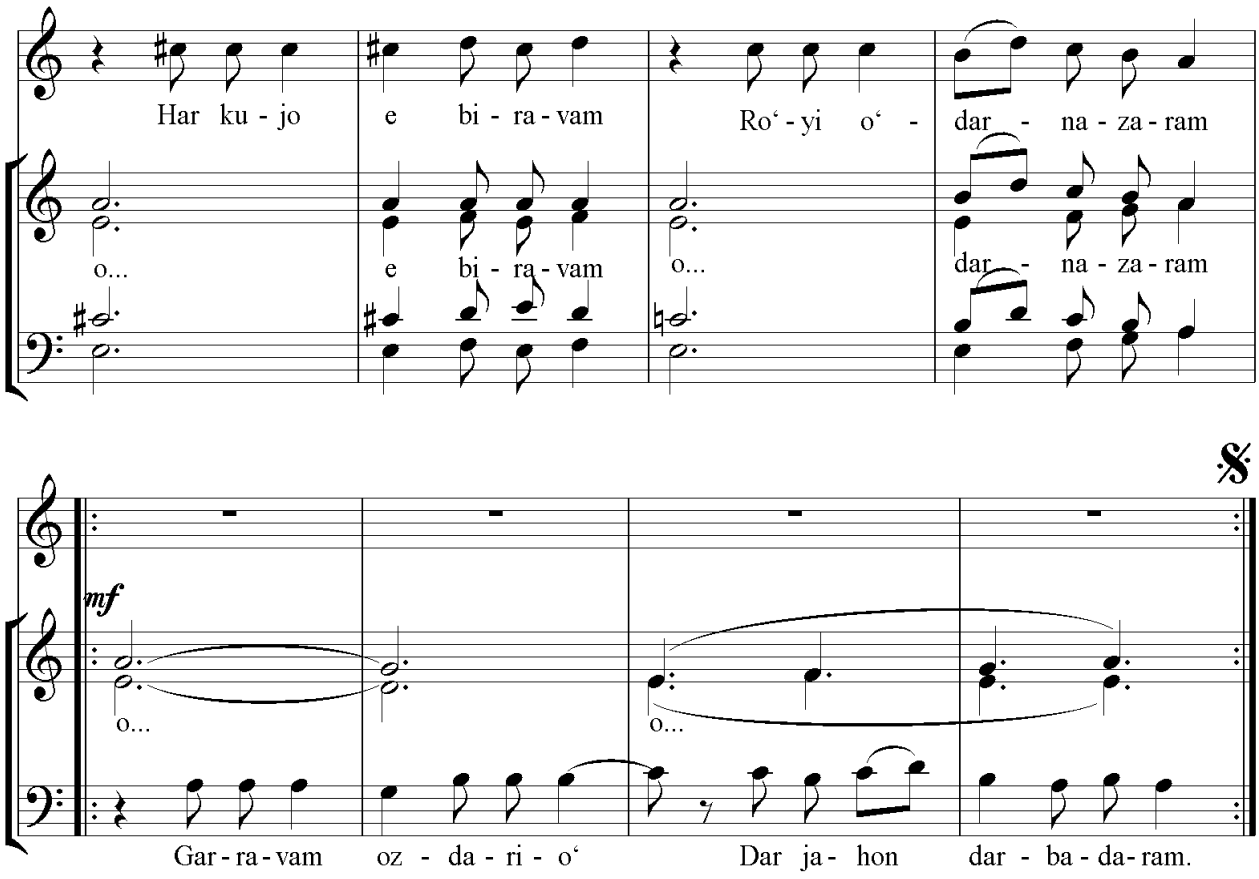

Saname saname dara bekusho maname
To bakay pushti darad halqa dar bar zaname

Har kujoye biravam
Ruyi u dar nazaram
Gar ravam az dari u
Dar jahon dar ba daram.

Saname saname dara bekusho maname
To bakay pushti darad halqa dar bar zaname

Har chi kori bikunam
Peshi ruyash xijilam
Husni u soddayu man
Oshiqi sodda dilam

Saname saname dara bekusho maname
To bakay pushti darad halqa dar bar zaname

Nomi u nomai baxt
Nomi u nomai ishq
Ey xusho dar diliman
Shuru hangomai ishq

SO'LIM BAHOR

P.Mo'min she'ri

F.Sodiqov musiqasi
J.Kozimov xor uchun moslashtirgan

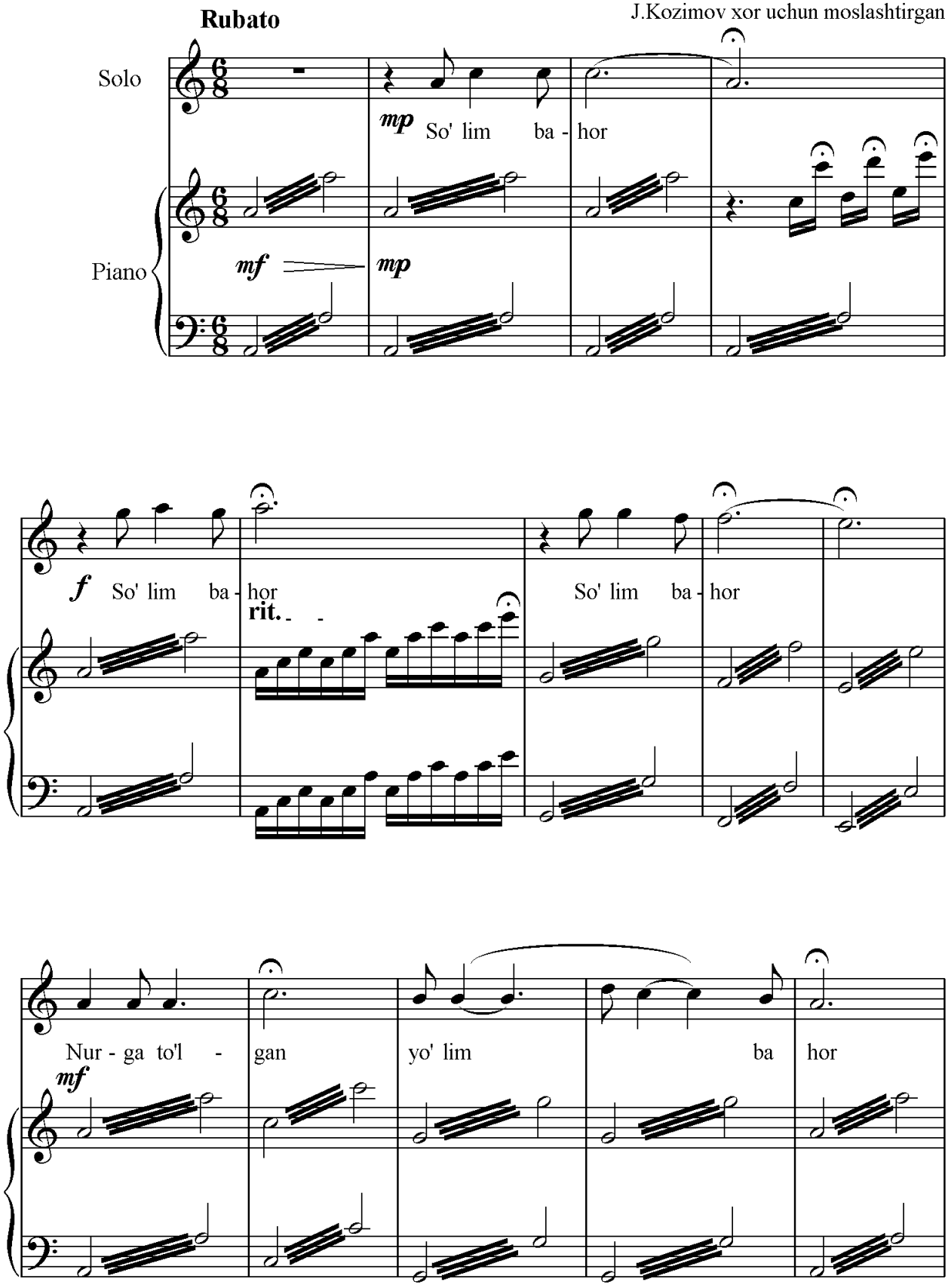

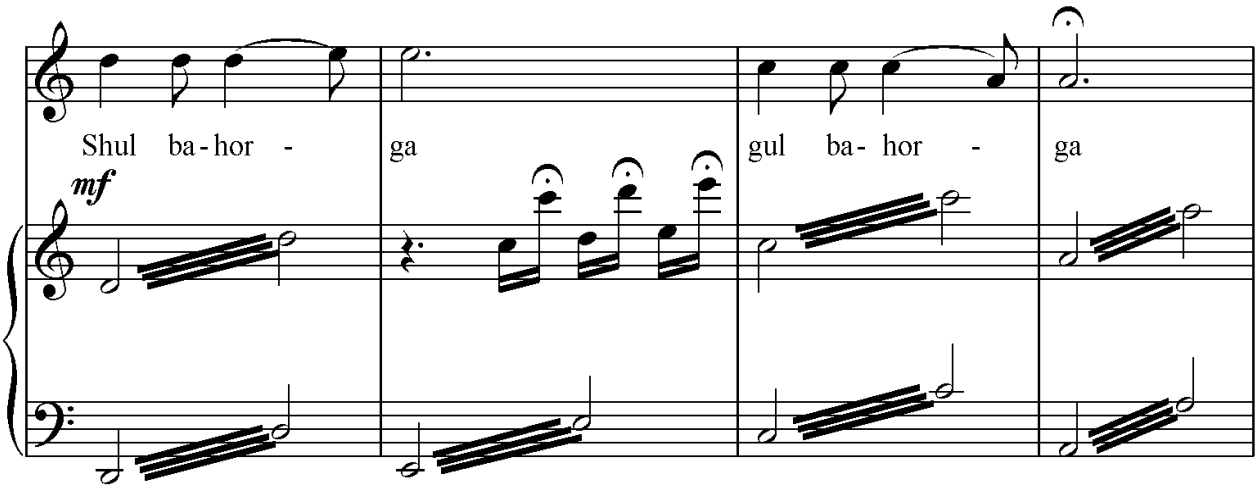
Shul ba-hor - ga gul ba- hor - ga
mf

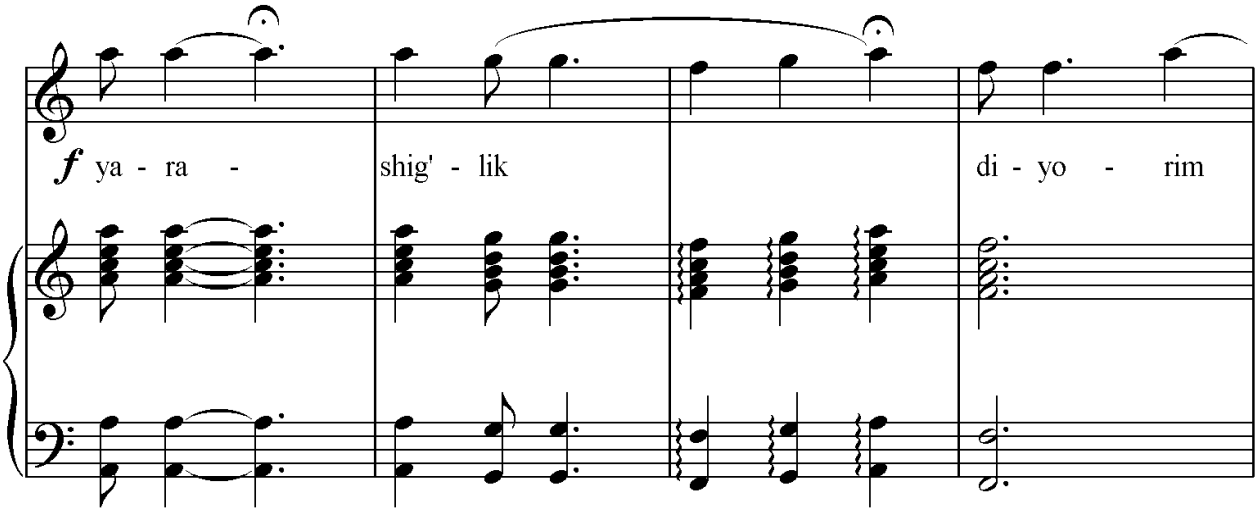
f ya - ra - shig' - lik di - yo - rim

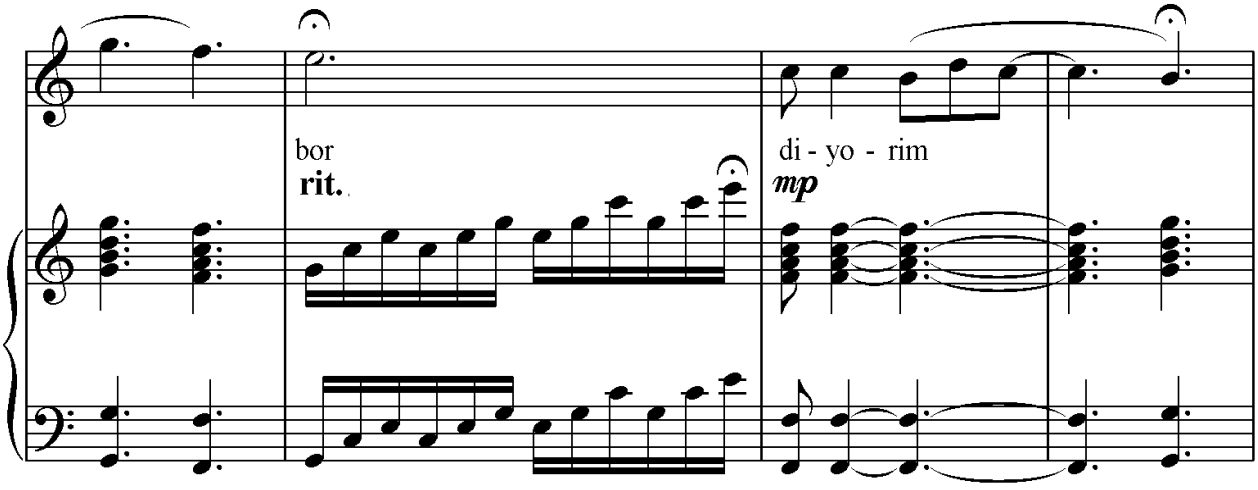
bor
rit.
di - yo - rim
mp

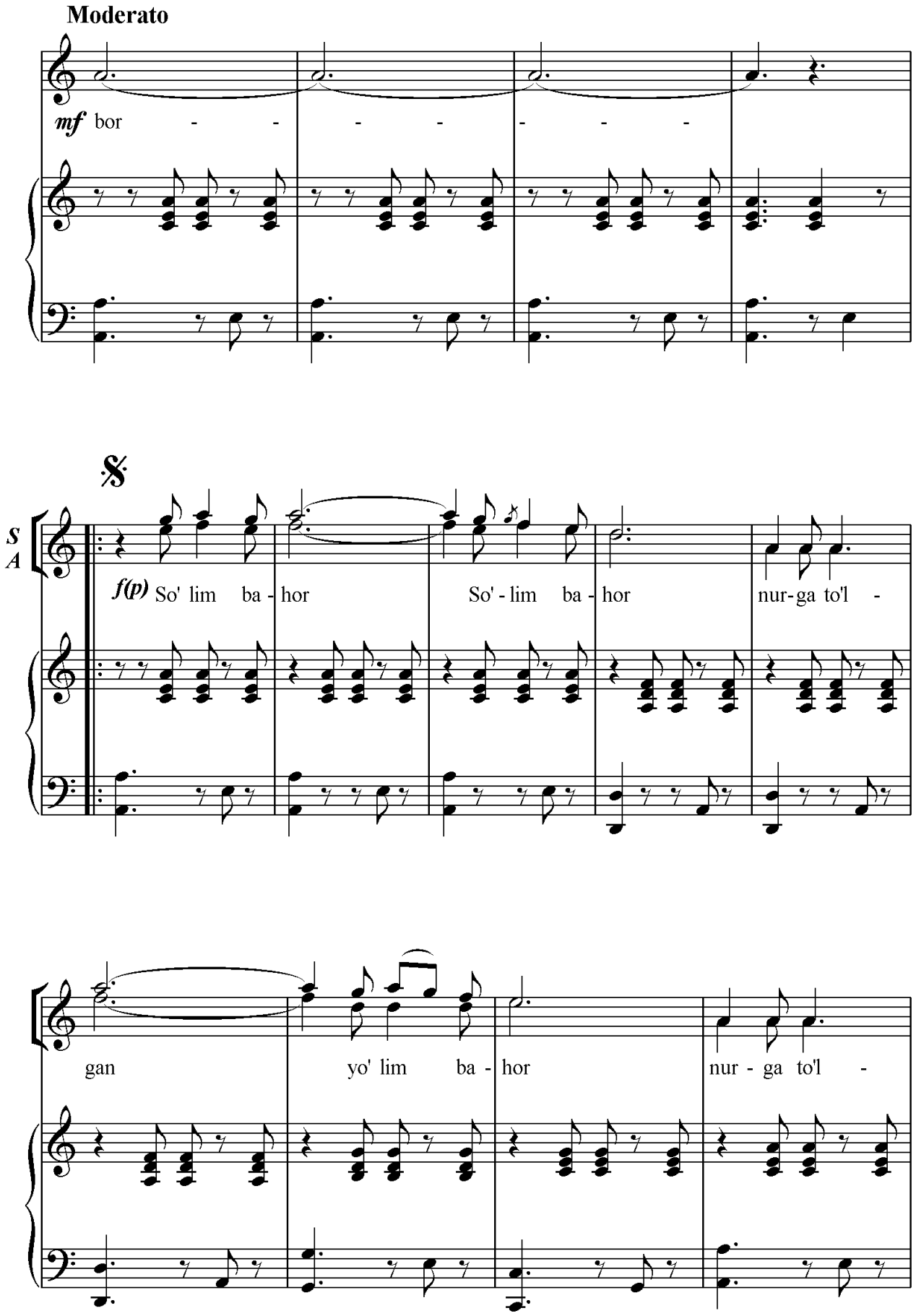
Moderato
mf bor - - - - - - -
S
A
f(p) So' lim ba - hor So' - lim ba - hor nur - ga to'l -
gan yo' lim ba - hor nur - ga to'l -

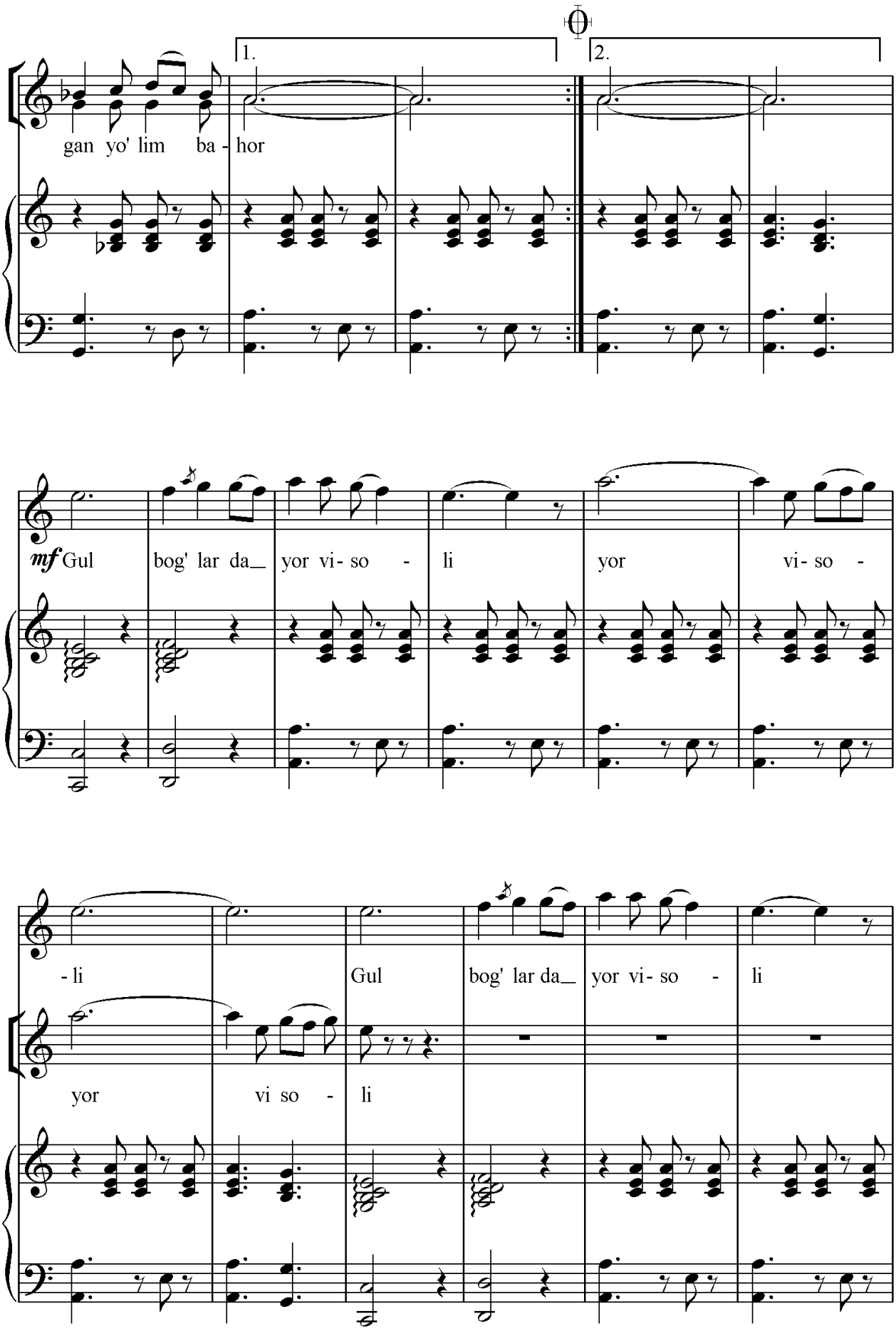
1.
2.
gan yo' lim ba - hor
mf Gul bog' lar da_ yor vi- so - li yor vi- so -
- li Gul bog' lar da_ yor vi- so - li
yor vi so - li

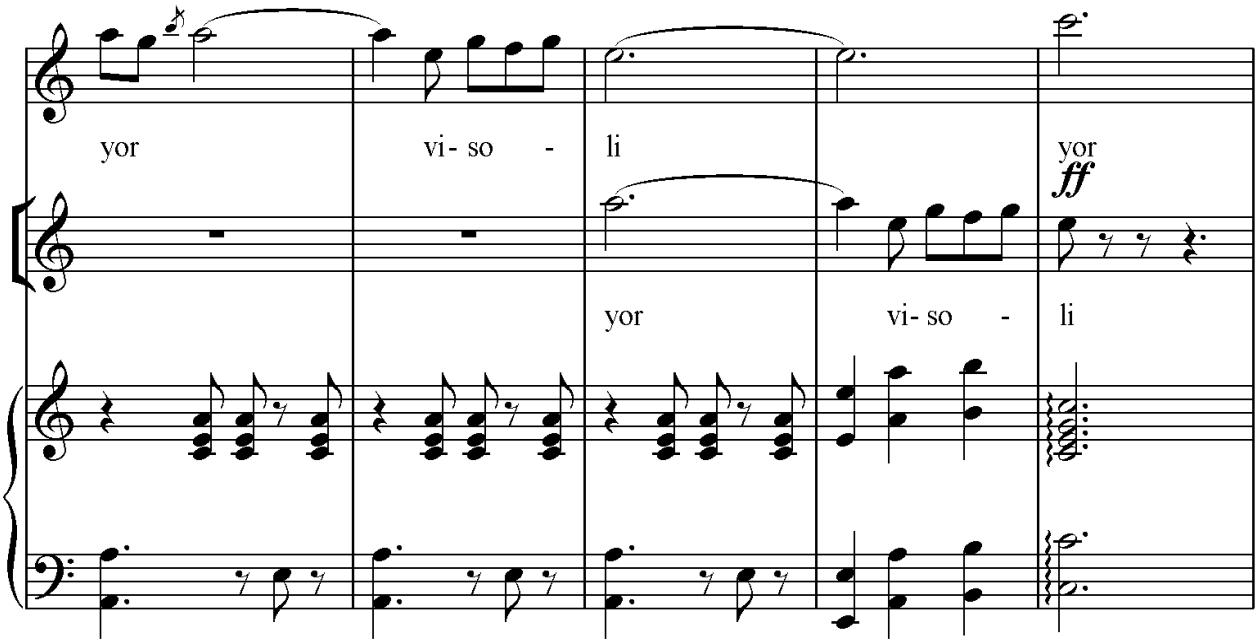
yor
vi- so -
li
yor
ff
yor
vi- so -
li

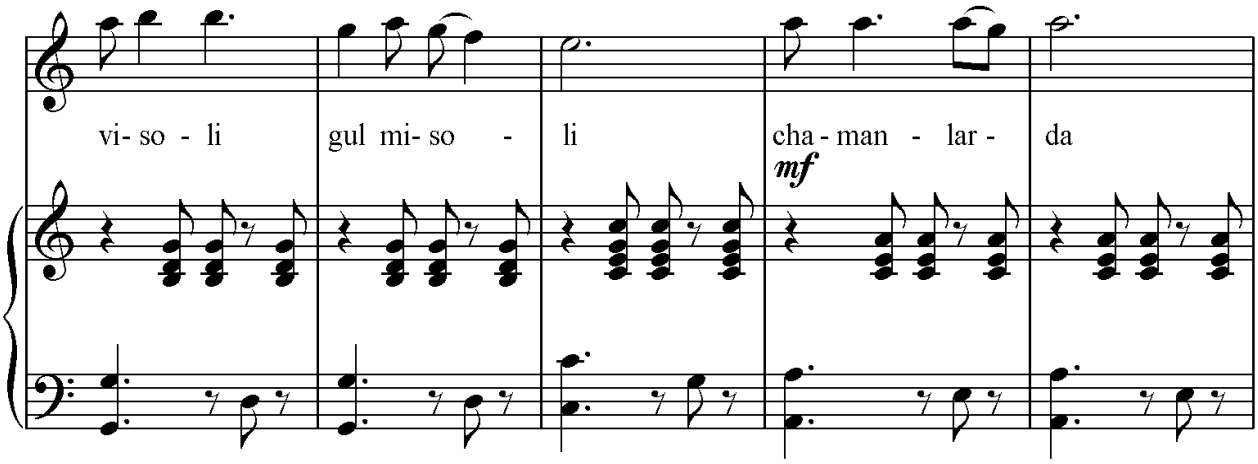
vi- so - li
gul mi- so -
li
cha - man - lar -
da
mf

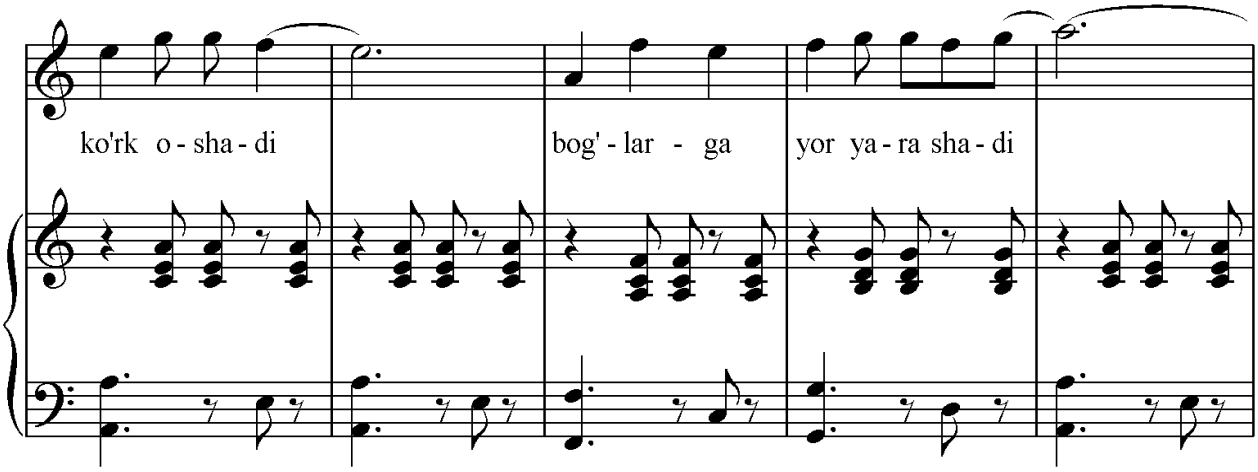
ko'rk o - sha - di
bog' - lar - ga
yor ya - ra sha - di

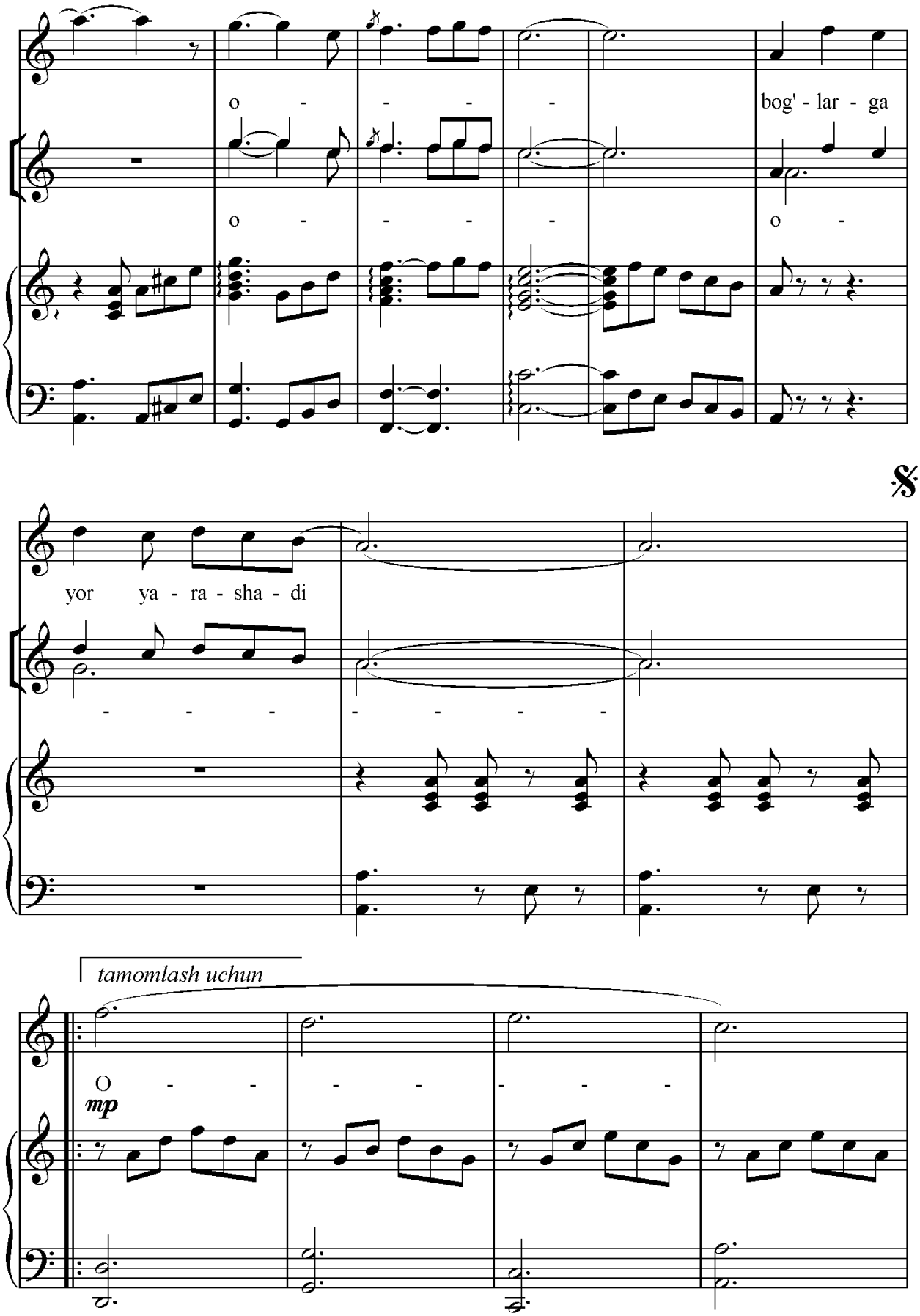
o - - - -
bog' - lar - ga
o - - - -
o -
yor ya - ra - sha - di
- - - - - - - -
tamomlash uchun
O - - - - - -
mp

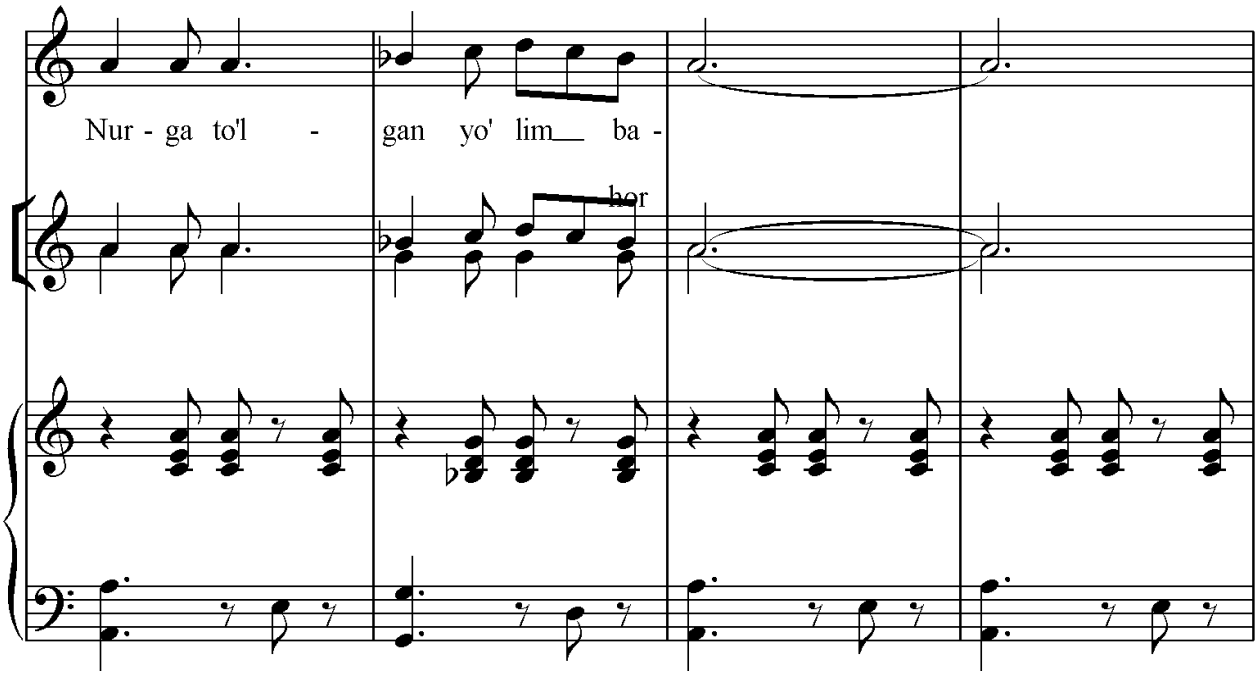
Nur - ga to'l -
gan yo' lim__ ba -
bor

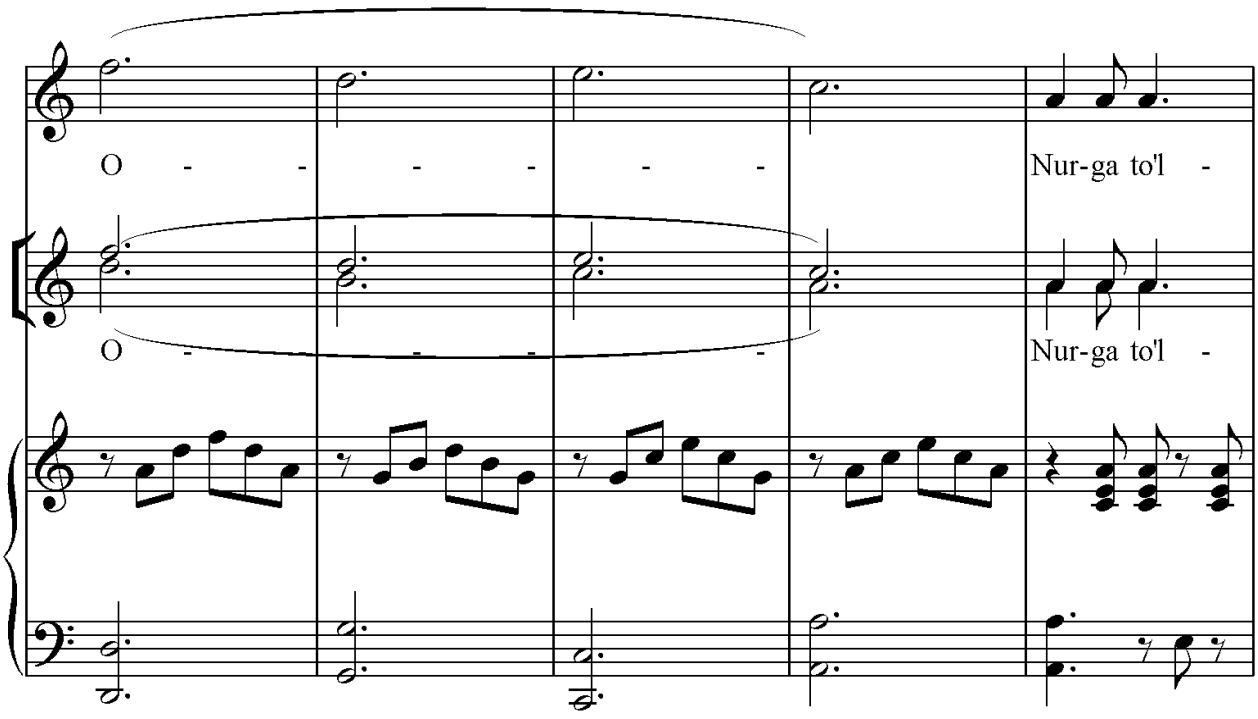
O - - - - -
Nur-ga to'l -
O - - - -
Nur-ga to'l -

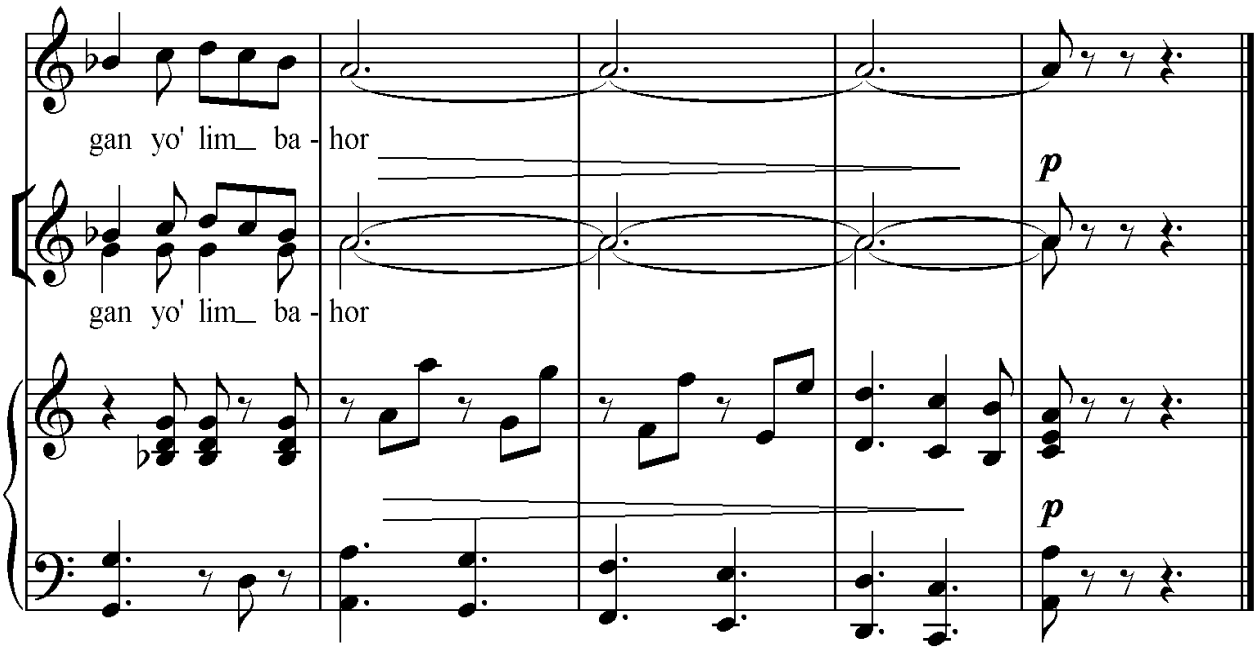

So'lim bahor, so'lim bahor,
Nurga to'lgan yo'lim bahor.
Shul bahorga, gul bahorga
Yarashig'lik diyorim bor.

Gul bog'larda yor visoli,
Yor visoli - gul misoli.
Chamanlarda ko'rk oshadi,
Bog'larga yor yarashadi.

So'lim bahor, so'lim bahor,
Nurga to'lgan yo'lim bahor.

Yel parvona gul qoshida,
Yel kuyida sho'x nashida.
Go'zallik bor, nafislik bor,
Gullarning ol qarashida.

So'lim bahor, so'lim bahor,
Nurga to'lgan yo'lim bahor.

JON SAMARQANDIM

Orifjon Ikromov she'ri

J. Kozimov musiqasi

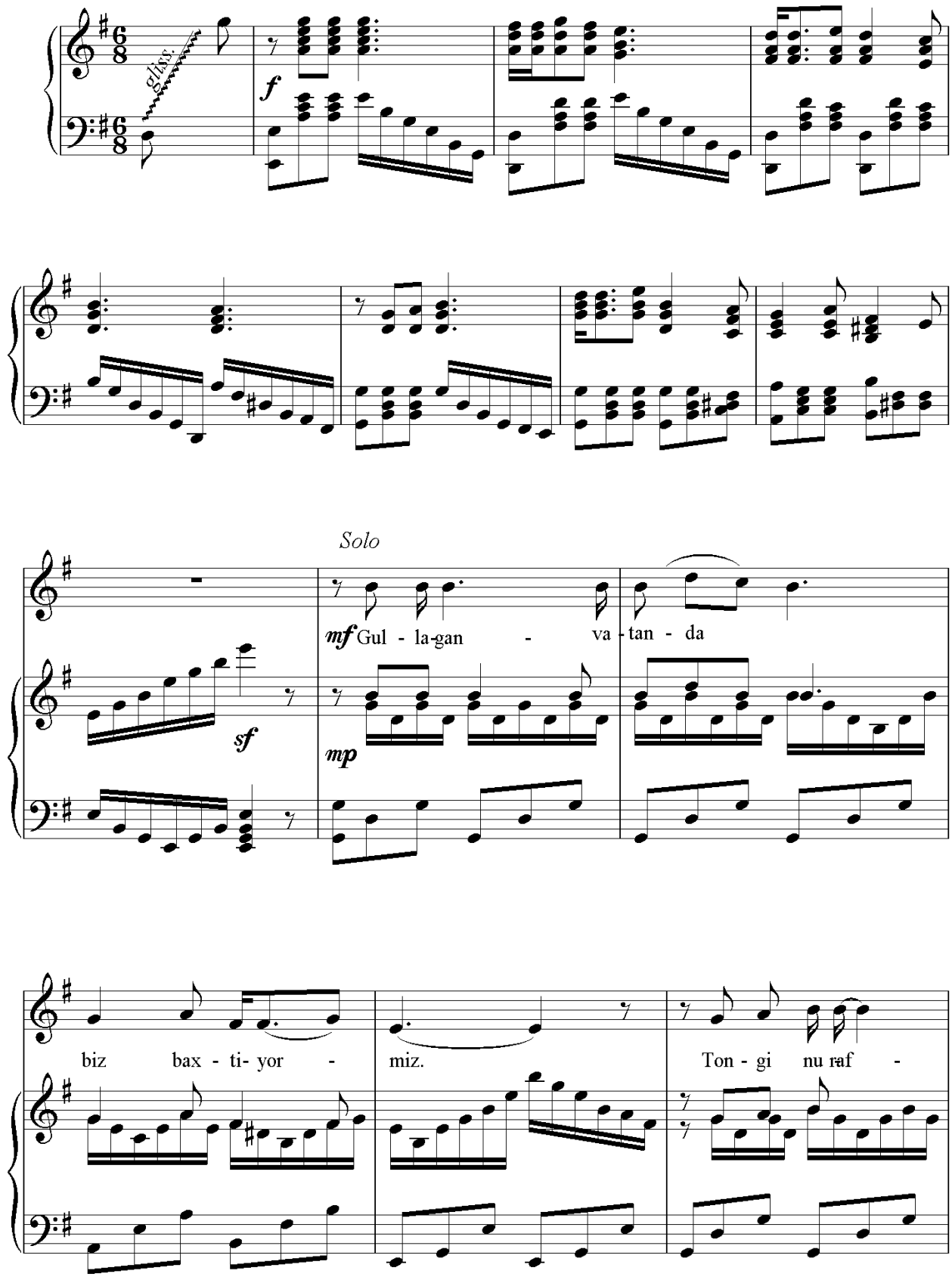

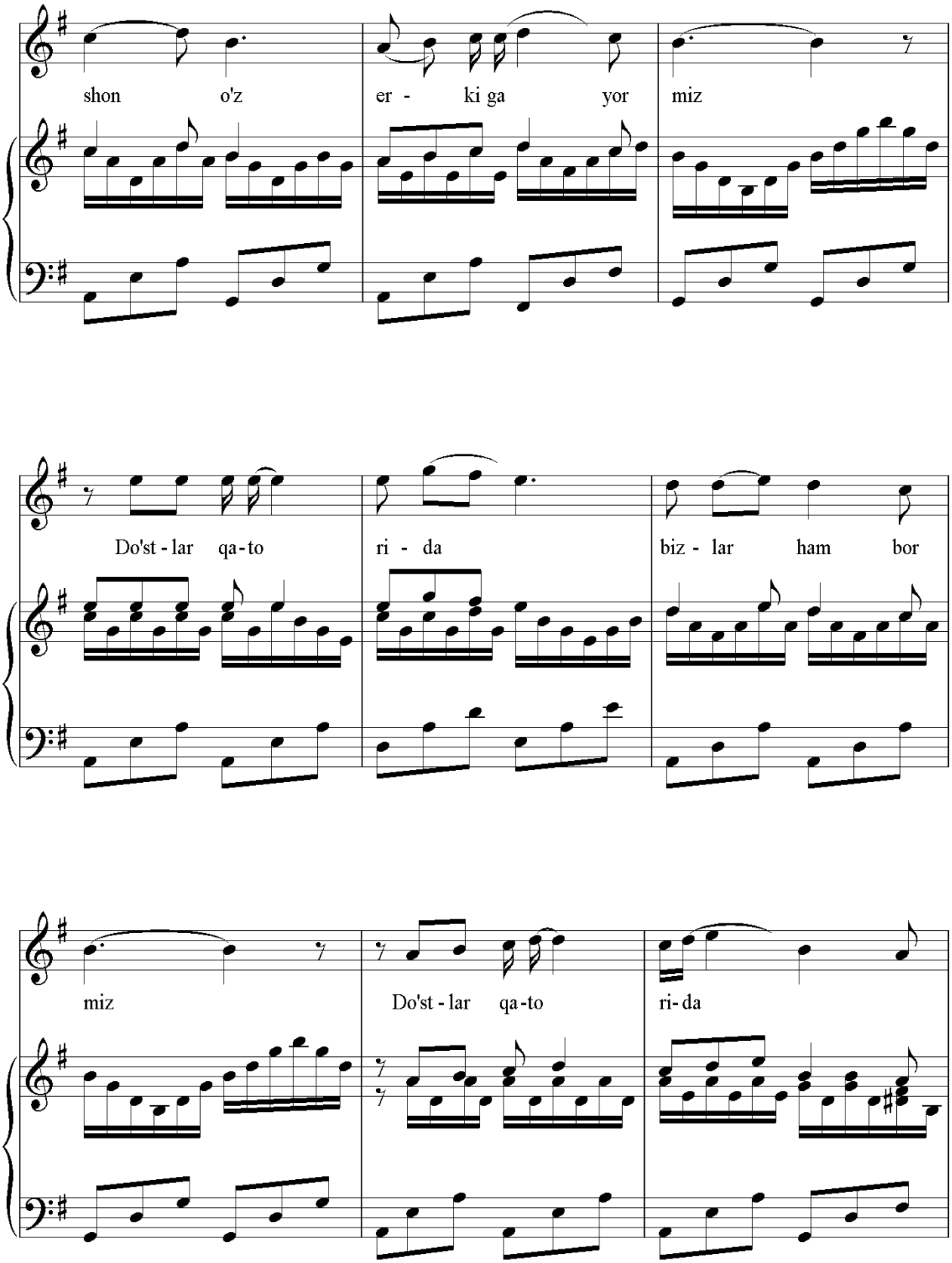
shon o'z er - ki ga yor miz
Do'st - lar qa - to ri - da biz - lar ham bor
miz Do'st - lar qa - to ri - da

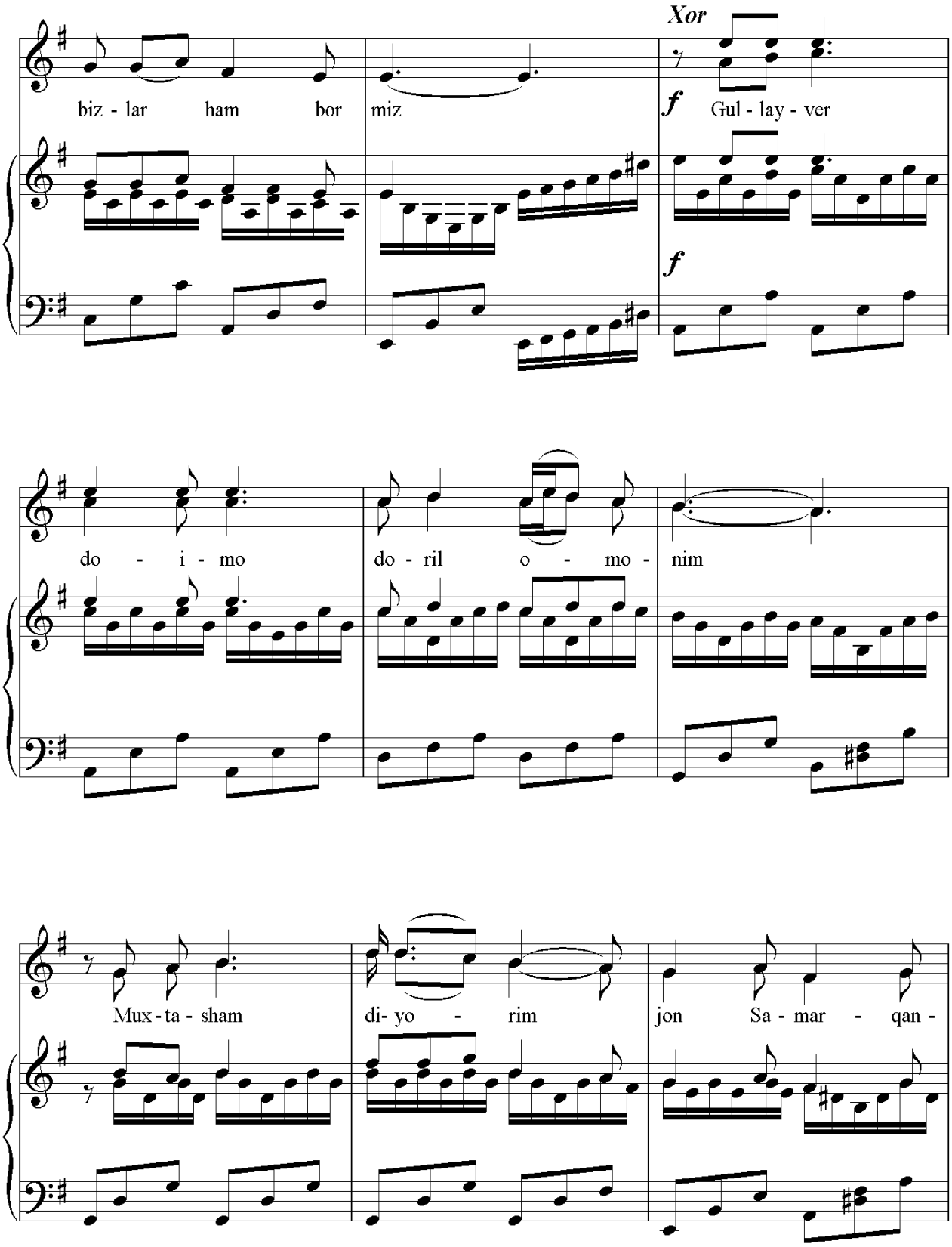
Xor
biz - lar ham bor miz
f Gul - lay - ver
f
do - i - mo do - ril o - mo - nim
Mux - ta - sham di- yo - rim jon Sa - mar - qan -

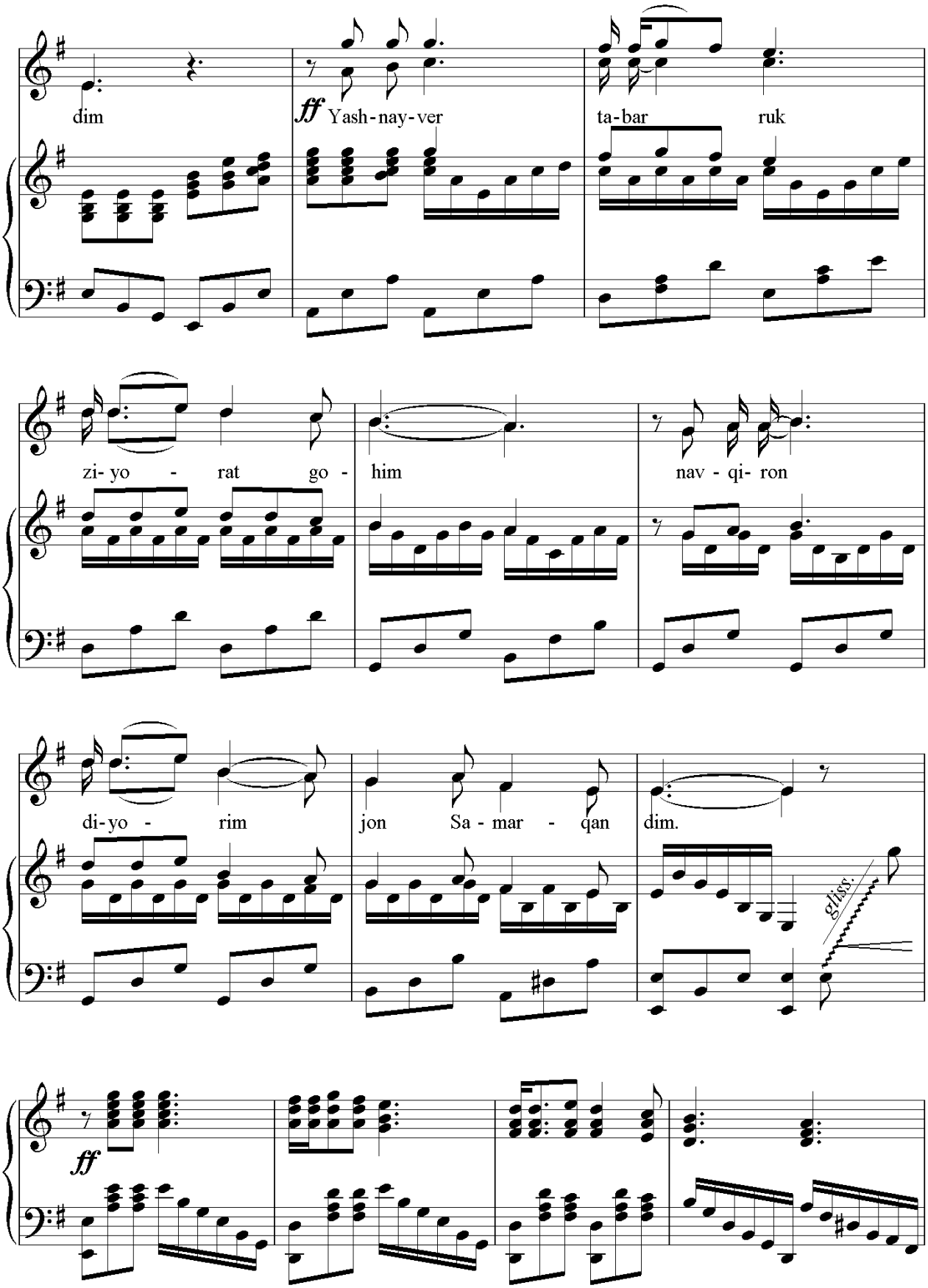
dim
ff Yash-nay-ver
ta-bar ruk
zi- yo - rat go -
him
nav - qi- ron
di-yo - rim
jon Sa - mar - qan
dim.
gliss.
ff

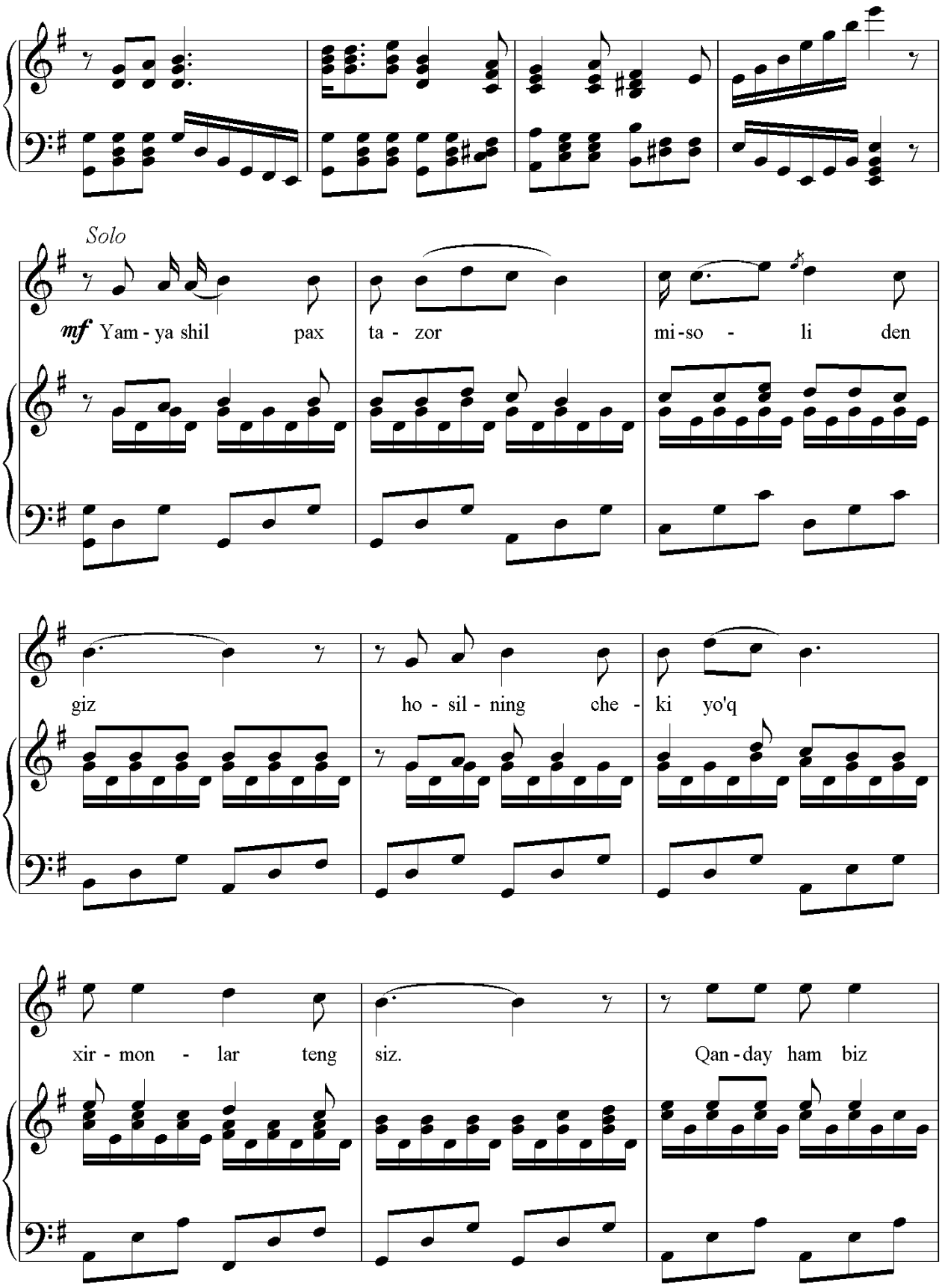
Solo
mf Yam - ya shil pax ta - zor mi - so - li den
giz ho - sil - ning che - ki yo'q
xir - mon - lar teng siz. Qan - day ham biz

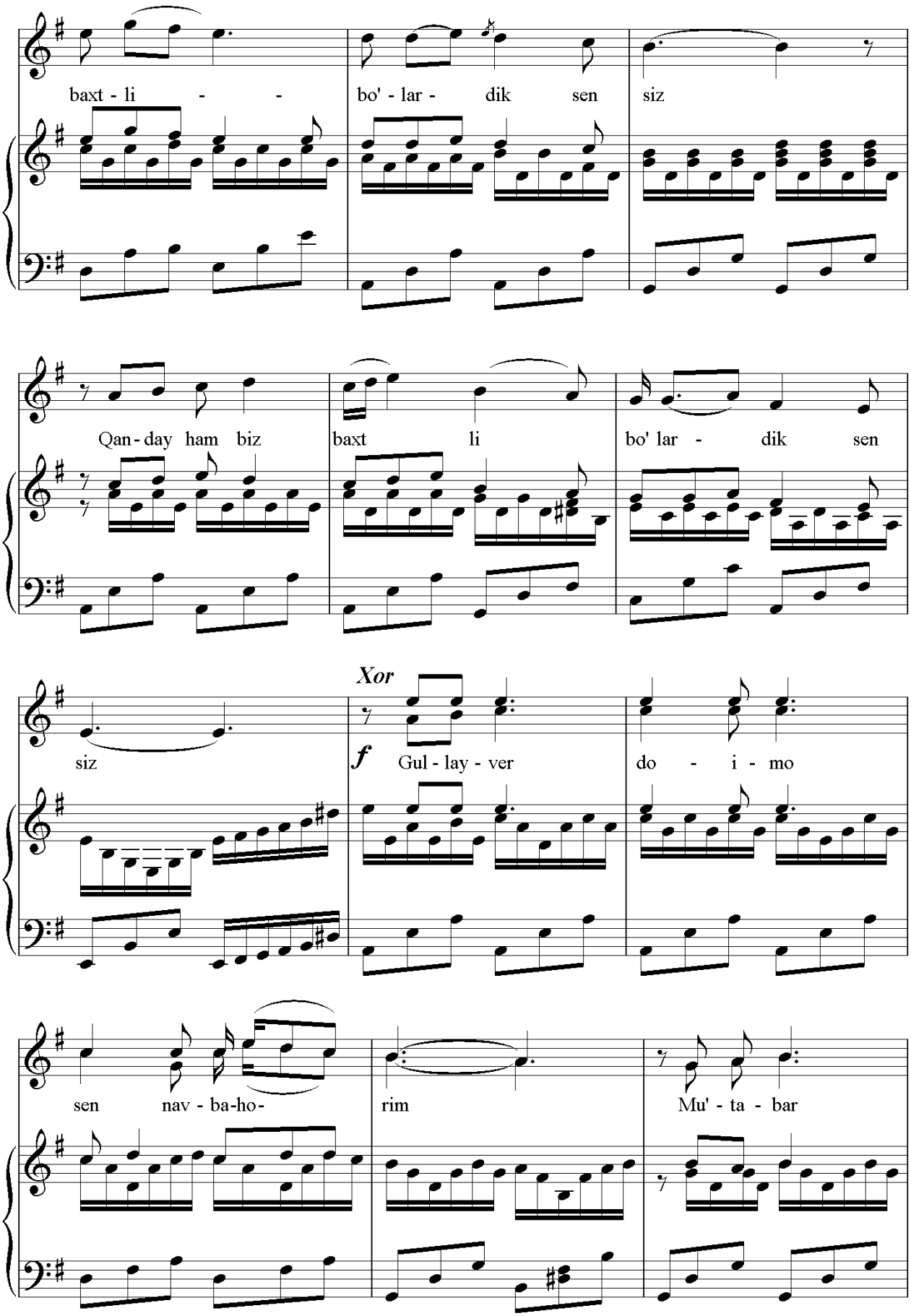
baxt - li - -
bo' - lar - dik sen
siz
Qan - day ham biz
baxt li
bo' lar - dik sen
siz
Xor
f
Gul - lay - ver
do - i - mo
sen nav - ba-ho-
rim
Mu' - ta - bar

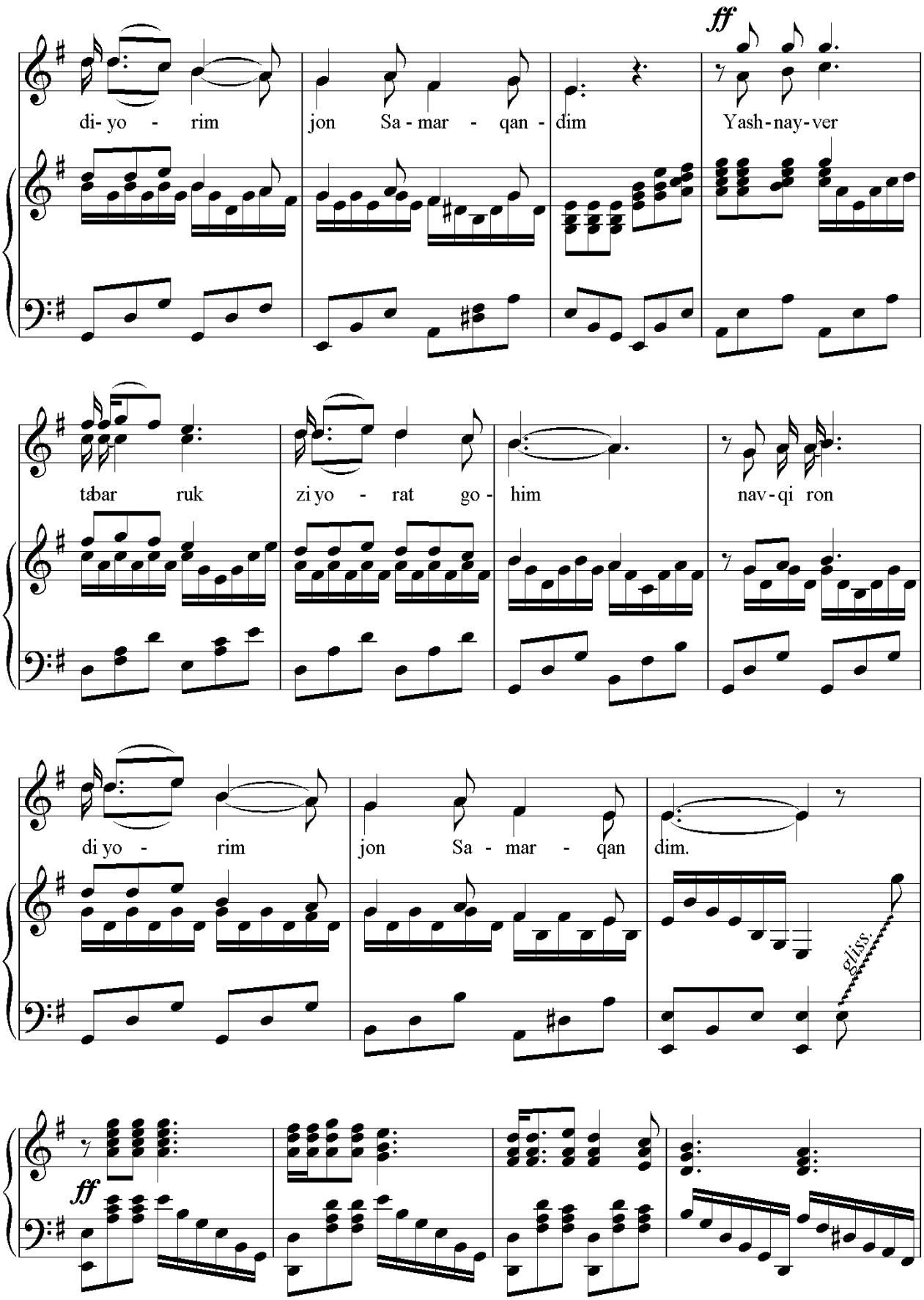
ff
di- yo - rim
jon Sa - mar - qan - dim
Yash - nay - ver
tabar ruk
zi yo - rat go - him
nav - qi ron
di yo - rim
jon Sa - mar - qan
dim.
gliss.
ff

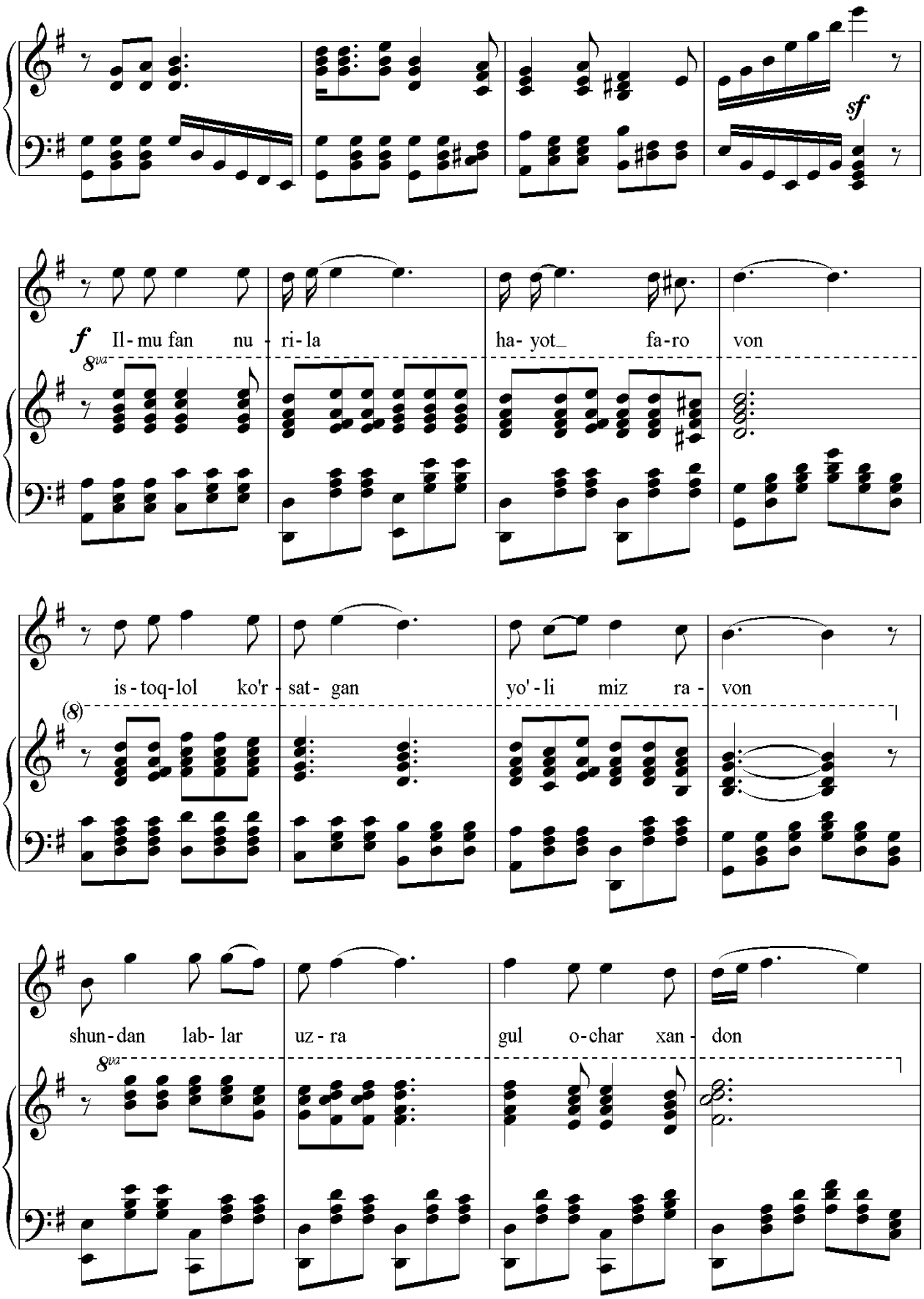
sf
f
Il - mu fan nu - ri - la
ha - yot_ fa - ro von
8va
is - toq - lol ko'r - sat - gan
yo' - li miz ra - von
(8)
shun - dan lab - lar
uz - ra
gul o - char xan - don
8va

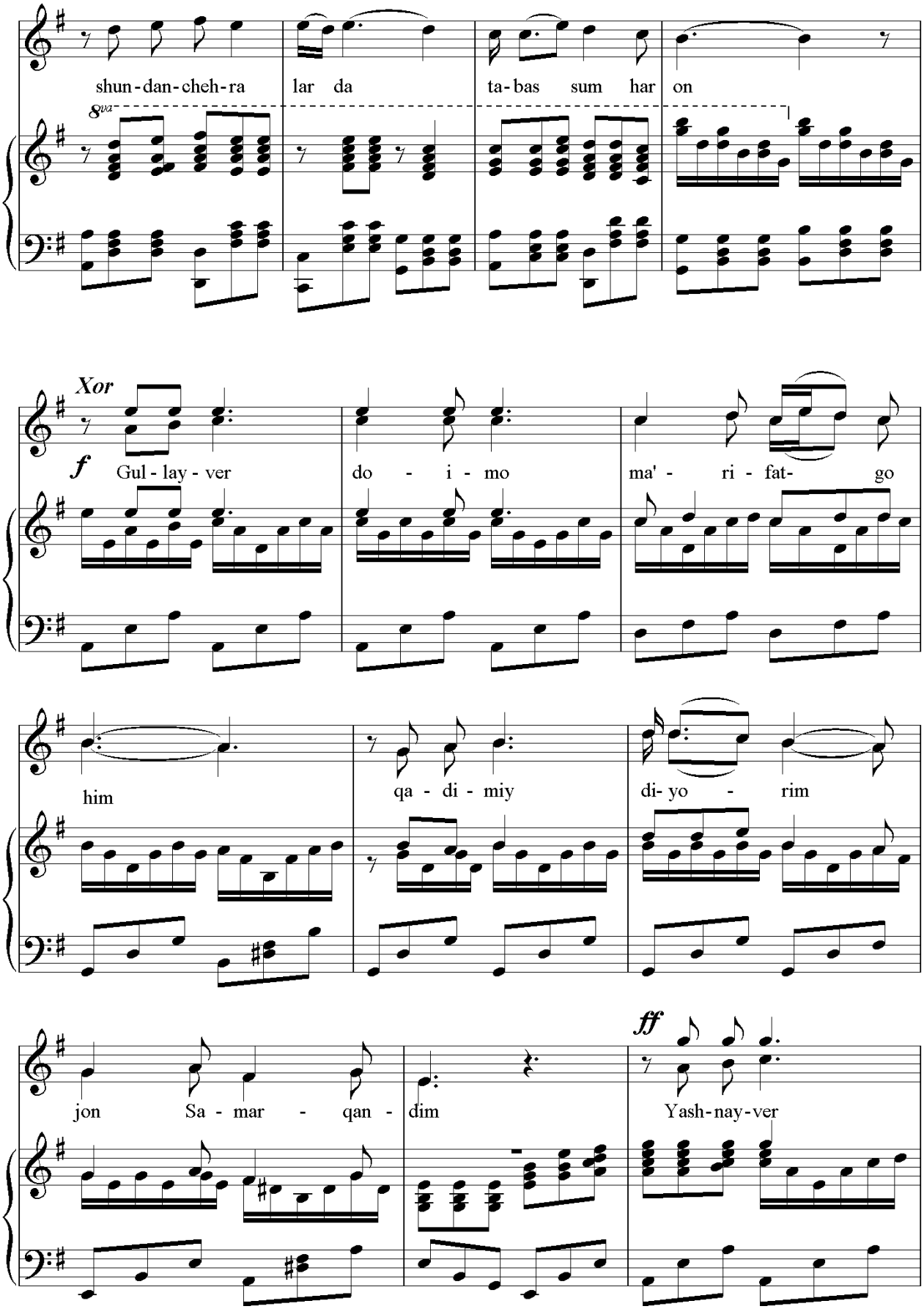
shun-dan-cheh-ra lar da ta-bas sum har on
8va
Xor
f
Gul-lay-ver do - i - mo ma'- ri - fat- go
him qa - di - miy di- yo - rim
jon Sa - mar - qan - dim
ff
Yash-nay-ver

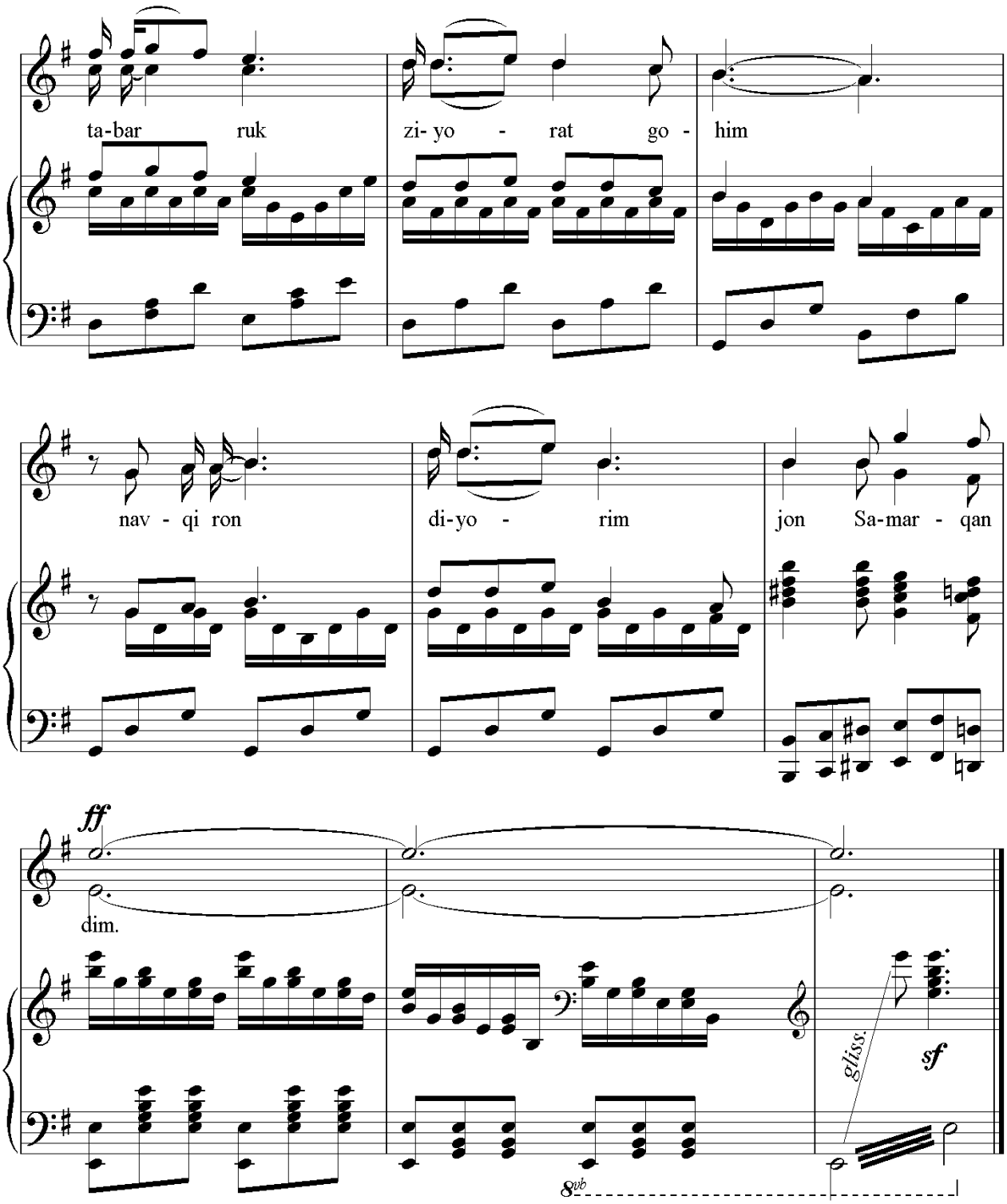
ta-bar ruk
zi- yo - rat go - him
nav - qi ron
di-yo - rim
jon Sa-mar - qan
ff
dim.
gliss.
sf
8vb

Гуллаган Ватанда биз бахтиёрмиз,
Тонги нурафшон ўз эркига ёрмиз.
Дўстлар қаторида бизлар ҳам бормиз.
Дўстлар қаторида бизлар ҳам бормиз.

Гуллайвер доимо дориломоним.
Муҳташам диёрим жон Самарқандим.
Яшнайвер табаррук зиёратгоҳим.
Навқирон диёрим жон Самарқандим

Ям-яшил пахтазор мисоли денгиз
Ҳосилнинг чирки йўқ хирмонлар, тенгсиз
Қандай ҳам биз бахтли бўлардик сенсиз
Қандай ҳам биз бахтли бўлардик сенсиз

Гуллайвер доимо сен навбаҳорим,
Мўътабар диёрим жон Самарқандим
Яшнайвер табаррук зиёратгоҳим
Навқирон диёрим жон Самарқандим.

Илму-фан нурила ҳаёт фаровон
Истиқлол кўрсатган йўлимиз равон.
Шунда лаблар узра гул очар хандаон
Шунда чеҳраларда табассум ҳар он

Гуллайвер доимо маърифатгоҳим
Қадимий диёрим жон Самарқандим
Яшнайвер табаррук зиёратгоҳим
Навқирон диёрим жон Самарқандим.

МУНДАРИЖА

Сўз боши ……3
Ассалом, истиқлол……...5
Ватан зикри……..13
Озод Ватан…….27
Сен менинг Ватанимсан……40
Оҳ бара чашми ман…….51
Ўктам диёрим…….. 54
Самарқандим ……65
Елим энди яйрасин кулсин ……...……...66
Ишим бордер ўшал оҳуда……..75
Оҳ, маза дорад лаби ёр ..…….79
Ўрик гуллаганда ……... 82
Нега жоним кузатиб қўёлмадинг ……....87
Санаме ……..90
Сўлим баҳор……...92
Жон Самарқандим ……100

Муҳаррир **Қ.Мелийев**

Мусаҳҳиҳ **М.Рўзибойев**

Тех.муҳаррир **З.Мелийев**

2011-йил 13-апрелда оригинал-макетдан босишга рухсат этилди.
бичими 60х84/ 1,16. “тимес new роман” гарнитураси. офсет қоғози.
офсет босма усулида босилди. шартли босма табоғи 7,0.
нашриёт ҳисоб табоғи 0,5. адади ___ нусха. 095-буюртма.

_____

СамДУ босмахонасида чоп этилди.
140104, Самарқанд ш., Университет хиёбони, 15.

Козимов Жаводбек Журабекович – Ўзбекистон бастакорлар уюшмаси аъзоси, хонанда.

Жаводбек Козимов 1960 йил Самарқанд шаҳрида ишчи оиласида таваллуд топган. Ўрта мактабни битиргач 1975-1979 йилларда Ҳожи Абдулазиз Абдурасулов номидаги Самарқанд давлат санъат билим юртининг халқ чолғу асбоблари бўлимида дутор бас мутахассислиги бўйича ўқиди. Санъат билим юртини тамомлагач Садриддин Айний номидаги Самарқанд давлат педагогика олийгоҳининг (ҳозирги СамДУ) мусиқа факултетини 1983 йилда имтиёзли диплом билан тугатди ва бугунги кунда ҳам Алишер Навоий номидаги Самарқанд давлат университети санъатшунослик факултети, мусиқа назарияси, тарихи ва анъанавий ижрочилик кафедраси катта ўқитувчиси сифатида фаолият кўрсатмоқда.

Ҳозирги кунда Ж.Козимов ижросидаги 20 дан ортиқ лирик ва классик қўшиқлар Республика радиосининг доимий (олтин) фондидан ўрин олган ва мунтазам янграб келмоқда. Жаводбек Козимовнинг ижоди серқирра. У Решублика хор санъатининг ривожланишида ҳам ўзининг салмоқли ҳиссасини қўшиб келмоқда.

Унинг турли хорлар учун басталаган ва қайта ишлаган 20 га яқин асарлари ушбу тўпламга киритилган.

ISBN 978-9943-11-111-0